

25th November 2024

To,
The CCF, Regional Office, Western Region,
Ministry of Environment, Forests & Climate
Regional Office (WCZ), Ground Floor, East Wing,
New Secretariat Building, Civil Lines, Nagpur - 440001

Sub: Submission of Environmental Clearance Compliance Status for period of **April 2024 - September 2024.**

Ref: Environmental Clearance vide letter no. SEAC-2015/CR-229/TC-1 Dated. 31/12/2015; Amended EC No. SEIAA-EC-000000358 Dated. 15/06/2018; Amendment and Expansion in EC vide SEIAA-EC-0000002107 Dated. 18/02/2020; Amendment / Expansion in EC Identification No. EC22B038MH189599 Dated. 24/06/2022 & Corrigendum in EC vide No. SIA/MH/MIS/282497/2022 Dated. 15/09/2022.

Dear Sir,

We have received Environmental Clearance from SEIAA for the proposed construction of a residential building project on Sub Plot D, bearing C. S. No. 7/1895 of Byculla Division, Off Keshavrao Khadye Marg, Mahalaxmi, Mumbai.

As per condition Stipulated in Environmental Clearance, we are submitting herewith six-monthly compliance status report for the period of **April 2024 - September 2024** along with the desired information and copies of documents are as under:

1. Data sheet
2. EC Compliance report
3. Post Monitoring Report (April 2024 - September 2024)

We hope the above is to your satisfaction.

Thanking You.

Yours faithfully,

For Modern India LTD

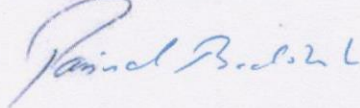

Authorized Signatory

Encl: a/a

CC to:

1. **The Member Secretary, Maharashtra Pollution Control Board, 3rd Floor, Kalpataru Point, Sion, Mumbai- 400 022.**
2. **Central Pollution Control Board, Parivesh Bhavan, Opp. VNC word office No. 10, Subhanpura, Vadodara.**

Dhyan
28/11/24

Maharashtra Pollution Control Board
Kalpataru Point, 2nd Floor, Sion Circle.
Opp. Cine Planet, Sion (East),
Mumbai - 400 022.
Tel. 24010437 / 24020781.
Website : www.mpcb.gov.in

Varsha Kalange

From: Varsha Kalange
Sent: 27 November 2024 12:48
To: ecompliance-mh@gov.in; ec-rdw.cpcb@gov.in
Subject: EC Compliance for April 2024 - September 2024 Of [M/s. Modern India Ltd. for proposed construction of residential building project on Sub Plot D, bearing C. S. No. 7/1895 of Byculla Division, Off Keshavrao Khadye Marg, Mahalaxmi, Mumbai, Maharashtra]
Attachments: Six Monthly EC Compliance Report Apr 2024 to Sept 2024.pdf

Respected Sir/Madam,

As per MoEF&CC notification vide No. SO 5845(E) Dated-26.11.2018 AND as informed by Central Pollution Control Board, Regional Directorate (West), Vadodara regarding digital transaction of EC Compliance report under Government of India initiatives for promoting e-office through digital transaction of activities, we are submitting herewith six-monthly EC compliance status report for period April 2024 to September 2024 of proposed construction of residential building project on Sub Plot D, bearing C. S. No. 7/1895 of Byculla Division, Off Keshavrao Khadye Marg, Mahalaxmi, Mumbai, Maharashtra by M/s. Modern India Ltd. in pdf format with signed and stamped by authorized signatory of the project.

Documents enclosed herewith are as listed below:

1. Cover letter
2. Datasheet
3. EC compliance status report
4. List of annexures
5. Documents as per list of annexures

Hope the above is for your satisfaction.

Thanks & Regards,
Varsha Yogesh Kalange



📍 Head Office | 107/110, Hiren Light Industrial Estate, Mogul Lane,
Mahim, Mumbai 400016

📍 Laboratory | Plot P-1, MIDC Commercial Plots, Mohopada,
P.O. Rasayani, Tal. Khalapur, Dist. Raigad 410222

☎ 022-42127500 ✉ contact@aespl.co.in

25th November 2024

To,

The CCF, Regional Office, Western Region,
Ministry of Environment, Forests & Climate
Regional Office (WCZ), Ground Floor, East Wing,
New Secretariat Building, Civil Lines, Nagpur - 440001

Sub: Submission of Environmental Clearance Compliance Status for period of **April 2024 - September 2024**.

Ref: Environmental Clearance vide letter no. SEAC-2015/CR-229/TC-1 Dated. 31/12/2015; Amended EC No. SEIAA-EC-000000358 Dated. 15/06/2018; Amendment and Expansion in EC vide SEIAA-EC-0000002107 Dated. 18/02/2020; Amendment / Expansion in EC Identification No. EC22B038MH189599 Dated. 24/06/2022 & Corrigendum in EC vide No. SIA/MH/MIS/282497/2022 Dated. 15/09/2022.

Dear Sir,

We have received Environmental Clearance from SEIAA for the proposed construction of a residential building project on Sub Plot D, bearing C. S. No. 7/1895 of Byculla Division, Off Keshavrao Khadye Marg, Mahalaxmi, Mumbai.

As per condition Stipulated in Environmental Clearance, we are submitting herewith six-monthly compliance status report for the period of **April 2024 - September 2024** along with the desired information and copies of documents are as under:

1. Data sheet
2. EC Compliance report
3. Post Monitoring Report (April 2024 - September 2024).

We hope the above is to your satisfaction.

Thanking You.

Yours faithfully,

For Modern India LTD

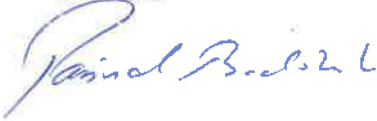

Authorized Signatory

Encl: a/a

CC to:

1. The Member Secretary, Maharashtra Pollution Control Board, 3rd Floor, Kalpataru Point, Sion, Mumbai- 400 022.
2. Central Pollution Control Board, Parivesh Bhavan, Opp. VNC word office No. 10, Subhanpura, Vadodara.

X MONITORING THE IMPLEMENTATION OF ENVIRONMENTAL SAFEGUARDS**MINISTRY OF ENVIRONMENT, FORESTS & CLIMATE CHANGE
REGIONAL OFFICE (W), NAGPUR****Monitoring Report****PART - I****DATA SHEET**

1.	Project type: River-valley/ Mining/ Industry/ Thermal/ Nuclear/ Other (Specify)	Others: Construction										
2.	Name of the Project	Proposed construction of residential building project on Sub Plot D, bearing C. S. No. 7/1895 of Byculla Division, Off Keshavrao Khadye Marg, Mahalaxmi, Mumbai.										
3.	Clearance letter (s)/OM No. And Date	<ul style="list-style-type: none"> • Environmental Clearance vide letter no. SEAC-2015/CR-229/TC-1 Dated. 31/12/2015. • Amended EC No. SEIAA-EC-0000000358 Dated. 15/06/2018. • Amendment and Expansion in EC vide SEIAA-EC-0000002107 Dated. 18/02/2020. • Amendment / Expansion in EC Identification No. EC22B038MH189599 Dated. 24/06/2022 & • Corrigendum in EC vide No. SIA/MH/MIS/282497/2022 Dated. 15/09/2022. 										
4.	Location: a) District (s) b) State (s) c) Location d) Latitude/Longitude	Mumbai Maharashtra Byculla Division, Keshavrao Khadye Marg, Mahalaxmi 18°58'50.19" N 72°49'30.86" E										
5.	Address for correspondence a) Address of the Concerned Project Chief Engineer (With Pin Code and telephone/ telex/ fax numbers)	Mr. Sudipta ray Modern India Limited Modern Centre, Sane Guruji Marg, Mahalakshmi, Mumbai. Phone: 022 26564699										
6.	Salient features a) Of the project	<table border="1"> <tr> <td>Total plot area</td> <td>14,301.11 m²</td> </tr> <tr> <td>Proposed built up area (FSI & Non FSI)</td> <td></td> </tr> <tr> <td>FSI Area</td> <td>67,507.99 m²</td> </tr> <tr> <td>Non FSI Area</td> <td>71,673.69 m²</td> </tr> <tr> <td>Total BUA</td> <td>1,39,181.68 m²</td> </tr> </table>	Total plot area	14,301.11 m ²	Proposed built up area (FSI & Non FSI)		FSI Area	67,507.99 m ²	Non FSI Area	71,673.69 m ²	Total BUA	1,39,181.68 m ²
Total plot area	14,301.11 m ²											
Proposed built up area (FSI & Non FSI)												
FSI Area	67,507.99 m ²											
Non FSI Area	71,673.69 m ²											
Total BUA	1,39,181.68 m ²											



	b) Of the Environmental management plans	<ul style="list-style-type: none"> • Implementation of Rainwater harvesting • Reduction in power consumption • Reuse of treated sewage • A solid waste composting plant will be installed within the layout.
7.	Breakup of the project area a) Submergence area forest and non-forest b) Others	Not applicable --
8.	Breakup of the project affected population with enumeration of those losing house/dwelling units only agricultural land only. Both dwelling units and agricultural land and landless laborers/artisans: SC, ST/Adivasi	Not applicable
9.	Financial details: a) Project cost as originally planned and subsequent revised estimates and the year of price reference: b) Allocation made for environmental management plans with item wise and year wise break-up.: c) Benefit cost ratio/Internal rate of return and the year of assessment: d) Whether (c) includes the cost of environmental management as shown in the above e) Actual expenditure incurred on the project so far. f) Actual expenditure incurred on the environmental management plans so far	<p>Rs. 962.32 Cr. (Including Expansion Cost: Rs. 273.32Cr.)</p> <p>Allocation for EMP: Capital Cost- Rs. 935 Lakhs, O&M Cost- Rs. 79.3 Lakhs/Yr</p> <p>-</p> <p>-</p> <p>Rs. 340.4 Crore</p> <p>Rs. 48 lakhs</p>
10.	Forest land requirement: a) The status of approval for diversion of forest land for non-forestry use b) The status of cleaning felling c) The status of compensatory afforestation if any d) Comments on the viability and sustainability of compensatory afforestation programme in the light of actual field experience	} Not applicable
11.	The status of clear felling in non-forest areas (such as submergence area of reservoir, approach roads), if any with quantitative information	Not applicable



12.	Status of construction	
	a) Date of commencement (Actual and/or planned)	Nov 2018
	b) Date of completion (Actual and/or planned)	Mar 2026
13.	Reason for the delay of the project is yet to start	--
14.	Dates of site visits	
	(a) The dates on which the project was monitored by the Regional Office on previous occasions, if any	18 th Jan 2022
	(b) Date of site visit for this monitoring report	April 2024 - September 2024
15.	Details of correspondence with project authorities for obtaining action plans / information on status of compliance to safeguards other than the routine letters for logistic support for site visits. (The first monitoring report may contain the details of all the letters issued so far, but the later reports may cover only the letters issued subsequently.)	<ul style="list-style-type: none"> • Environmental Clearance vide letter no. SEAC-2015/CR-229/TC-1 Dated. 31/12/2015. • Amended EC No. SEIAA-EC-0000000358 Dated. 15/06/2018. • Amendment and Expansion in EC vide SEIAA-EC-0000002107 Dated. 18/02/2020. • Amendment / Expansion in EC Identification No. EC22B038MH189599 Dated. 24/06/2022 & • Corrigendum in EC vide No. SIA/MH/MIS/282497/2022 Dated. 15/09/2022.



HALF YEARLY COMPLIANCE STATUS REPORT**April 2024 to September 2024**

Ref	<ul style="list-style-type: none"> Environmental Clearance vide letter no. SEAC-2015/CR-229/TC-1 Dated 31/12/2015. Amended EC No. SEIAA-EC-0000000358 Dated. 15/06/2018. Amendment and Expansion in EC vide SEIAA-EC-0000002107 Dated 18/02/2020. Amendment / Expansion in EC Identification No. EC22B038MH189599 Dated 24/06/2022 & Corrigendum in EC vide No. SIA/MH/MIS/282497/2022 Dated 15/09/2022. (Annexure - II)
To	M/s. Modern India Ltd.
For	Proposed construction of residential building project on Sub Plot D, bearing C. S. No. 7/1895 of Byculla Division, Off Keshavrao Khadye Marg, Mahalaxmi, Mumbai.
Status:	Tower A - RCC work of 35 th Habitable Floor completed. Tower B - RCC work of 16 th Habitable floor completed

Specific Conditions:		
SEAC Conditions-		
1.	PP to submit IOD/IOA/Concession Document/Plan Approval or any other form of documents as applicable clarifying its conformity with local planning rules and provisions as per the Circular dated 30.01.2014 issued, by the Environment Department, Govt. of Maharashtra.	Copy of Amended Plan Approval Letter & Approved Layout Plan is enclosed as Annexure - III & Annexure - IV respectively.
2.	PP to obtain following revised NOCs as per amended planning: a) Water Supply; b) Sewer Connection; c) SWD remarks; d) Tree NOC; e) HRC NOC.	a) Water Supply: Copy of HE NOC enclosed as Annexure - V . b) Sewer Connection: Copy of Sewer NOC enclosed as Annexure - VI . c) SWD remarks: Copy of SWD remarks enclosed as Annexure - VII . d) Tree NOC: Copy of Tree NOC enclosed as Annexure - VIII . e) HRC NOC: Copy of HRC NOC enclosed as Annexure - IX .
3.	PP to submit carbon footprint analysis	Carbon footprint emission details for the



	report for the project.	project is enclosed as Annexure - X.
4.	PP to submit basement air cleaning and ventilation report.	Yes, we will provide Air Cleaning system in the Basements.
5.	PP to reduce discharge of treated water up to 35%. PP to submit undertaking from concerned authority/agency/third party regarding use of excess treated water.	Noted & agreed. Acknowledgement copy of letter submitted to MCGM regarding utilization of excess treated water to adjoining MCGM's RG reservation. Copy is enclosed as Annexure - XI.

SEIAA Conditions-		
1.	PP to keep open space unpaved so as to ensure permeability of water. However, whenever paving is deemed necessary, PP to provide grass pavers of suitable types & strength to increase the water permeable area as well as to allow effective fire tender movement.	Noted.
2.	PP to achieve at least 5% of total energy requirement from solar/other renewable sources.	The energy saving calculation sheet of the project are enclosed as Annexure - XII.
3.	PP Shall comply with Standard EC conditions mentioned in the Office Memorandum issued by MoEF&CC vide F. No. 22-34/2018-IA.III dtd. 04.01.2019.	Yes, we will regularly comply with standard EC conditions mentioned in the Office Memorandum issued by MoEF & CC vide F. No. 22-34/2018-IA.III dt. 04.01.2019.
4.	SEIAA after deliberation decided to grant EC for - FSI- 59,070.34 m ² , non-FSI- 68,590.60 m ² , Total BUA- 1,27,660.94 m ² . (Plan approval- EB/6794/E/A/337/7/Amendm, dated. 06.01.2022).	Yes, we have received the EC for FSI Area- 59,070.34 m ² , non-FSI Area- 68,590.60 m ² , Total Build Up Area- 1,27,660.94 m ² . (Plan Approval No.- EB/6794/E/A/337/7/Amendm, dated. 06.01.2022). Copy of Amended Plan Approval Letter & Approved Layout Plan is enclosed as Annexure - III & Annexure - IV respectively.



General Conditions:		
A) Construction Phase-		
I.	The solid waste generated should be properly collected and segregated. dry/inert solid waste should be disposed off to the approved sites for land filling after recovering recyclable material.	The solid waste generated is properly collected, segregated and stored separately in two bin systems. Non-biodegradable Waste is managed through recyclers.
II.	Disposal of muck during construction phase should not create any adverse effect on the neighboring communities and be disposed taking the necessary precautions for general safety and health aspects of people, only in approved sites with the approval of competent authority.	The quantity of sub-stratum removed during excavation for building foundation will be disposed to backfill as per approval received from MCGM & SWM. A proper debris management plan is in place during excavation. Part construction debris will be used at site for road paving & plinth filling.
III.	Any hazardous waste generated during construction phase should be disposed off as per applicable rules and norms with necessary approvals of the Maharashtra Pollution Control Board.	Copy of Hazardous Waste Return 2023-2024 enclosed as Annexure - XIII.
IV.	Adequate drinking water and sanitary facilities should be provided for construction workers at the site. Provision should be made for mobile toilets. The safe disposal of wastewater and solid wastes generated during the construction phase should be ensured.	Adequate drinking water facility is provided for the construction workers at the site. Toilets are provided for construction workers. Bins are provided to dispose the municipal solid waste generated by labour during construction phase.
V.	Arrangement shall be made that wastewater and storm water do not get mixed.	Separate drainage line will be provided to prevent mixing of additional wastewater and storm water.
VI.	Water demand during construction should be reduced by use of pre-	Yes. Pre- mixed concrete, etc. will be used to reduce water demand.



	mixed concrete, curing agents and other best practices.	
VII.	The ground water level and its quality should be monitored regularly in consultation with Ground Water Authority.	Not applicable as there is no source of Ground water.
VIII.	Permission to draw ground water and construction of basement if any shall be obtained from the competent Authority prior to construction/operation of the project.	Not applicable as there is no source of Ground water.
IX.	Fixtures for showers, toilet flushing and drinking should be of low flow either by use of aerators or pressure reducing devices or sensor-based control.	Yes, low flow rate fixtures and low flush cisterns will be used during operation phase.
X.	The Energy Conservation Building code shall be strictly adhered to.	We will be strictly adhered to the Energy Conservation Building code.
XI.	All the topsoil excavated during construction activities should be stored for use in horticulture / landscape development within the project site.	There was existing structure at site & topsoil for horticulture usage is not available.
XII.	Additional soil for leveling of the proposed site shall be generated within the sites (to the extent possible) so that natural drainage system of the area is protected and improved.	Additional soil for leveling of the proposed site will be generated within the site to protect natural drainage system of the area.
XIII.	Soil and ground water samples will be tested to ascertain that there is no threat to ground water quality by leaching of heavy metals and other toxic contaminants.	Regular monitoring of soil is carried out at site. Please refer Post Monitoring Reports enclosed as Annexure - I . There is no ground water source at site.
XIV.	PP to strictly adhere to all the	Noted & agreed.



	conditions mentioned in Maharashtra (Urban Areas) Protection and Preservation of Trees Act, 1975 as amended during the validity of Environment Clearance.	
XV.	The diesel generator sets to be used during construction phase should be low sulphur diesel type and should conform to Environments (Protection) Rules prescribed for air and noise emission standards.	Currently we are not using DG Set for construction. Power requirement during construction phase is being fulfilled by power supply provided by TATA.
XVI.	PP to strictly adhere to all the conditions mentioned in Maharashtra (Urban Areas) Protection and Preservation of Trees Act, 1975 as amended during the validity of Environment Clearance.	Noted & agreed.
XVII.	Vehicles hired for transportation of Raw material shall strictly comply with the emission norms prescribed by Ministry of Road Transport & Highways Department. The vehicle shall be adequately covered to avoid spillage/leakages.	The vehicles hired for bringing construction material at site are thoroughly checked with valid PUC certificate. PUC register maintained at site. Photographs of PUC register is enclosed as Annexure - XIV .
XVIII.	Ambient noise levels should conform to residential standards both during day and night. Incremental pollution loads on the ambient air and noise quality should be closely monitored during construction phase. Adequate measures should be made to reduce ambient air and noise level during construction phase, so as to conform to the stipulated standards by CPCB/MPCB.	Ambient noise levels are maintained well within residential standards. Please refer to the monitoring report for Noise. Monitoring report is enclosed as Annexure - I . Adequate measures are taken to reduce ambient air and noise level to conform to stipulated standards by CPCB/MPCB.
XIX.	Diesel power generating sets proposed as source of backup power	2 Nos. of DG sets of capacity 1000 kVA will be used as power backup during



	for elevators and common area illumination during operation phase should be of enclosed type and conform to rules made under the Environment (Protection) Act, 1986. The height of stack of DG sets should be equal to the height needed for the combined capacity of all proposed DG sets. Use low Sulphur diesel. The location of the DG sets may be decided with in consultation with Maharashtra Pollution Control Board.	operation phase, care will be taken that adequate acoustic will be provided to prevent noise and should conform to rules made under Environment (Protection) Act 1986, prescribed for air and noise emission standards.
XX.	Regular supervision of the above and other measures for monitoring should be in place all through the construction phase, so as to avoid disturbance to the surroundings by a separate environment cell /designated person.	Regular supervision done by our site engineer to take care of the construction activity and of the surroundings.

B) Operation Phase-

I.	a) The solid waste generated should be properly collected and segregated. b) Wet waste should be treated by Organic Waste Converter and treated waste (manure) should be utilized in the existing premises for gardening. And, no wet garbage will be disposed outside the premises. c) Dry/inert solid waste should be disposed of to the approved sites for land filling after recovering recyclable material.	The solid waste generated will be properly collected and segregated in wet waste & dry waste in the Garbage room. Biodegradable Waste will be processed in OWC, and manure obtained will be used for landscaping. Non-biodegradable Waste will be managed through recyclers.
II.	E-waste shall be disposed through Authorized vendor as per E-waste (Management and Handling) Rules, 2016.	Copy of E-waste Return for last financial year i.e. 2023-2024 is enclosed as Annexure - XV.
III.	a) The installation of the Sewage Treatment Plant (STP) should be certified by an independent expert and a report in this regard should be	2 Nos. of Sewage treatment plants of capacity 245 CMD with MBBR technology will be provided. Construction and installation of STP will be carried out



	<p>submitted to the MPCB and Environment department before the project is commissioned for operation. Treated effluent emanating from STP shall be recycled/ reused to the maximum extent possible. Treatment of 100% grey water by decentralized treatment should be done. Necessary measures should be made to mitigate the odour problem from STP. b) PP to give 100 % treatment to sewage /Liquid waste and explore the possibility to recycle at least 50% of water, Local authority should ensure this.</p>	<p>through an expert consultant. Treated water shall be used for the flushing and Gardening, Landscaping and Green belt area development.</p> <p>After the satisfactory completion of the work, the installation will get certified from independent expert agency and report in this regard will be submitted to the Ministry of Environment, Forest and Climate Change before the project is commissioned for operation.</p>
IV.	<p>Project proponents shall ensure completion of STP, MSW disposal facility, green belt development prior to occupation of the buildings. As agreed during the SEIAA meeting, PP to explore possibility of utilizing excess treated water in the adjacent area for gardening before discharging it into sewer line No physical occupation or allotment will be given unless all above said environmental infrastructure is installed and made functional including water requirement.</p>	<p>Yes, all the required facilities such as STP, MSW disposal facility, green belt development, etc will be in place prior to occupation of building.</p>
V.	<p>The Occupancy Certificate shall be issued by the Local Planning Authority to the project only after ensuring sustained availability of drinking water, connectivity of sewer line to the project site and proper disposal of treated water as per environmental norms.</p>	<p>Yes, we ensure that all the facilities such as drinking water, connectivity of sewer line to the project site and proper disposal of treated water as per environmental norms will be in place prior to application for OC.</p>
VI.	<p>Traffic congestion near the entry and exit points from the roads adjoining the proposed project site must be</p>	<p>Parking is planned in such a way that there will not be any congestion issue. Parking will be fully internalized.</p>



	avoided. Parking should be fully internalized, and no public space should be utilized.	Parking Details: 4-Wheeler: 831 Nos. 2-Wheeler: 133 Nos.
VII.	PP to provide adequate electric charging points for electric vehicles (EVs).	Yes, we noted the condition & agreeable to the same. Electrical points for charging electric vehicles will be provided.
VIII.	Green Belt Development shall be carried out considering CPCB guidelines including selection of plant species and in consultation with the local DFO/ Agriculture Dept.	<ul style="list-style-type: none"> The green area proposed is 3210.35 Sq. mt. (Ground: 1,970.72 m² & Podium: 1,239.63 m²). Accordingly, the same will be provided as per the approved plan. A combination of native evergreen trees and ornamental flowering trees, shrubs and palms are planned in the complex. Species will be selected as per CPCB greenbelt guidelines and common species available in the proposed area. Landscape plan is enclosed as Annexure XVI .
IX.	A separate environment management cell with qualified staff shall be set up for implementation of the stipulated environmental safeguards.	Separate environment management cell with qualified staff is formed for implementing the same.
X.	Separate funds shall be allocated for implementation of environmental. Protection measures/EMP along with item-wise breaks-up. This cost shall be included as part of the project cost. The funds earmarked for the environment protection measures shall not be diverted for other purposes.	EMP cost has been worked out and allocated for all air pollution devices and other facilities. Allocation for EMP: Capital Cost- Rs. 935 Lakhs, O&M Cost- Rs. 79.3 Lakhs/Yr
XI.	The project management shall advertise at least in two local newspapers widely circulated in the	The advertisement is published in Marathi and English language local newspaper.



	region around the project, one of which shall be in the Marathi language of the local concerned within seven days of issue of this letter, informing that the project has been accorded environmental clearance and copies of clearance letter are available with the Maharashtra Pollution Control Board and may also be seen at Website at http://parivesh.nic.in	Copy of the same enclosed as Annexure - XVII.
XII.	Project management should submit half yearly compliance reports in respect of the stipulated prior environment clearance terms and conditions in hard & soft copies to the MPCB & this department, on 1 st June & 1st December of each calendar year.	We are regularly submitting six monthly compliance report to MoEF&CC, Nagpur & MPCB, Sion.
XIII.	A copy of the clearance letter shall be sent by proponent to the concerned Municipal Corporation and the local NGO, if any, from whom suggestions/representations, if any, were received while processing the proposal. The clearance letter shall also be put on the website of the Company by the proponent.	Yes, said condition is complied.
XIV.	The proponent shall upload the status of compliance of the stipulated EC conditions, including results of monitored data on their website and shall update the same periodically. It shall simultaneously be sent to the Regional Office of MoEF&CC, the respective Zonal Office of CPCB and the SPCB. The criteria pollutant levels namely, SPM, RSPM, SO ₂ , NO _x (ambient levels as well as stack emissions) or critical sector parameters, indicated for the project	Regular monitoring is being carried out and the results of the same are submitted to the concerned authority along with the report. Monitoring reports are enclosed as Annexure - I. Compliance report is uploaded on webpage, refer below link https://www.krahejacorphomes.com/project/modern-vivarea/



	shall be monitored and displayed at a convenient location near the main gate of the company in the public domain.	
--	---	--

C) General EC Conditions-		
I.	PP has to abide by the conditions stipulated by SEAC & SEIAA.	Yes, we will abide to all the conditions stipulated by SEAC & SEIAA.
II.	If applicable Consent for Establishment" shall be obtained from Maharashtra Pollution Control Board under Air and Water Act and a copy shall be submitted to the Environment department before start of any construction work at the site.	<p>Yes, we have received CTE from MPCB, Consent No. Format 1.0/BO/CAC-Cell/UAN No. 0000051419/E/5TH CAC-1812000138 dated 29/11/2018.</p> <p>We have received Consent to Establish for expansion, Consent No. Format 1.0/CC/UAN No. 0000091746/CE/2202000784 dated 13/02/2022.</p> <p>We have also received Consent to Establish for expansion, Consent No. Format 1.0/CAC-CELL/UAN No. 0000140763/CE/2209001788 dated. 28/09.2022.</p> <p>Consent copies are enclosed as Annexure - XVIII.</p>
III.	Under the provisions of Environment (Protection) Act, 1986, legal action shall be initiated against the project proponent if it was found that construction of the project has been started without obtaining environmental clearance.	<p>Environment Clearance No. SEAC-2015/CR-229/TC-1 Dated. 31/12/2015.</p> <p>Amended EC No. SEIAA-EC-0000000358 Dated. 15/06/2018.</p> <p>Amendment and Expansion in EC vide SEIAA-EC-0000002107 Dated. 18/02/2020.</p> <p>Amendment / Expansion in EC Identification No. EC22B038MH189599 Dated. 24/06/2022 &</p> <p>Corrigendum in EC vide No. SIA/MH/MIS/282497/2022 Dated. 15/09/2022.</p> <p>Copies of environmental clearance are enclosed as Annexure - II.</p>



IV.	The project proponent shall also submit six monthly reports on the status of compliance of the stipulated EC conditions including results of monitored data (both in hard copies as well as by e-mail) to the respective Regional Office of MoEF&CC, the respective Zonal Office of CPCB and the SPCB.	We are regularly submitting six monthly reports to MoEF&CC, Nagpur & MPCB, Sion.
V.	The environmental statement for each financial year ending 31st March in Form-V as is mandated to be submitted by the project proponent to the concerned State Pollution Control Board as prescribed under the Environment (Protection) Rules, 1986, as amended subsequently, shall also be put on the website of the company along with the status of compliance of EC conditions and shall also be sent to the respective Regional Offices of MoEF by e-mail.	Yes, we have submitted an Environmental Statement for 2023-2024. A copy of the same is enclosed as Annexure - XIX. Compliance report is uploaded on website, link below: https://www.krahejacorphomes.com/project/modern-vivarea/
VI.	No further Expansion or modifications, other than mentioned in the EIA Notification, 2006 and its amendments, shall be carried out without prior approval of the SEIAA. In case of deviations or alterations in the project proposal from those submitted to SEIAA for clearance, a fresh reference shall be made to the SEIAA as applicable to assess the adequacy of conditions imposed and to add additional environmental protection measures required, if any.	Noted.
VII.	This environmental clearance is issued subject to obtaining NOC from Forestry & Wildlife angle including clearance from the standing	As the site is not within any radius as defined, hence NOC from Forestry & Wildlife angle including clearance from the standing committee of the National



	committee of the National Board for Wildlife as if applicable & this environment clearance does not necessarily imply that Forestry & Wildlife clearance granted to the project which will be considered separately on merit.	Board for Wildlife is not applicable.
1.	The environmental clearance is being issued without prejudice to the action initiated under EP Act or any court case pending in the court of law and it does not mean that project proponent has not violated any environmental laws in the past and whatever decision under EP Act or of the Hon'ble court will be binding on the project proponent. Hence this clearance does not give immunity to the project proponent in the case filed against him, if any or action initiated under EP Act.	Noted.
2.	This Environment Clearance is issued purely from an environment point of view without prejudice to any court cases and all other applicable permissions/ NOCs shall be obtained before starting proposed work at site.	Noted.
3.	In case of submission of false document and non-compliance of stipulated conditions, Authority/ Environment Department will revoke or suspend the Environment clearance without any intimation and initiate appropriate legal action under Environmental Protection Act, 1986.	Noted & agreed.
4.	Validity of Environment Clearance: The environmental clearance accorded shall be valid as per EIA Notification, 2006, amended time to	Noted & agreed.



	time.	
5.	The above stipulations would be enforced among others under the Water (Prevention and Control of Pollution) Act, 1974, the Air (Prevention and Control of Pollution) Act, 1981, the Environment (Protection) Act, 1986 and rules there under, Hazardous Wastes (Management and Handling) Rules, 1989 and its amendments, the public Liability Insurance Act, 1991 and its amendments.	Noted & agreed.
6.	Any appeal against this Environment clearance shall lie with the National Green Tribunal (Western Zone Bench, Pune), New Administrative Building, 1st Floor, D-Wing, Opposite Council Hall, Pune, if preferred, within 30 days as prescribed under Section 16 of the National Green Tribunal Act, 2010.	Noted & agreed.



List of Annexures

Annexure - I	Post monitoring report
Annexure - II	Environmental Clearance Copies
Annexure - III	Amended Plan Approval Letter
Annexure - IV	Approved Layout Plan
Annexure - V	HE NOC
Annexure - VI	Sewer NOC
Annexure - VII	SWD Remarks
Annexure - VIII	Tree NOC
Annexure - IX	HRC NOC
Annexure - X	Carbon footprint emission details
Annexure - XI	Acknowledgement copy of letter submitted to MCGM regarding utilization of excess treated water
Annexure - XII	Energy saving calculation sheet
Annexure - XIII	Hazardous Waste Return (Form - IV)
Annexure - XIV	PUC register
Annexure - XV	E- Waste Return (Form - III)
Annexure - XVI	Landscape plan
Annexure - XVII	Advertisement Published in Local Newspaper
Annexure - XVIII	Copies of Consent to Establish
Annexure - XIX	Environment Statement (Form - V)



ADITYA ENVIRONMENTAL SERVICES PVT. LTD.

Testing Laboratory is certified by ISO 9001:2015&ISO 45001:2018

Recognized by MoEFCC as "Environmental Laboratory" valid up to 24.04.2025

Laboratory: P-1, MIDC Mohopada, Rasayani, Dist. Raigad, 410222, E-mail: pglab@aespl.co.in

Tel:9112844844, CIN: U74999MH2001PTC132091 UDYAM-MH-19-0029787



TC-7085

Test Report (Ambient Air)

Ref. No.: AESPL/LAB/C/ A-24/05/35

Issue Date: 15/05/2024

Name of Customer	: K. Raheja Corp Pvt. Ltd, Plot No. C- 30, Block G, Opposite SIDBI, Bandra Kurla Complex, Bandra (East), Mumbai – 400 081		
Name of Site	: KRCPL-(H.O) G.D,Trial Bores,Modern Mills Modern Centre Sane Guruji Marg, Mahalaxmi Mumbai-400011		
Discipline & Group	: Chemical: Atmospheric Pollution		
Description of Sample	: Ambient Air		
Location of Sampling	: Near Main Gate		
Date of Sampling	: 06/05/2024		
Sampling Time	: 09:20 to 17:20 hr.	Duration	: 08 Hr.
Sample Drawn By	: AESPL Consultancy Division	Transported By	: AESPL Consultancy Division
Date of Sample Receipt	: 09/05/2024	Sample Identification	: A-24/05/35
Sample Quantity & Container	: SO ₂ :1 Bottle; NO _x :1 Bottle; PM ₁₀ -1; PM _{2.5} -1 Bladder:1.		
Date of Sample Analysis	: 10/05/2024 to 14/05/2024		

Sampling Environmental Conditions	: Temperature:28-39°C; Rain fall: No; P _{bar} : 755 mmHg.		
Transportation Condition	: Bottles < 5°C	Filter papers in plastic container	Bladders, charcoal tubes at ambient temp.
Sampling Equipment	: RDS-I-14 & FDS-12		
Calibration Status	: Calibration on 25/05/2023 due on 25/05/2024		
Project/ Job number	: 4800184953 dtd 05 April 2024		
Reference of Sampling	: AESPL/LAB/QR/7.3.3/R-02		
Method of Sampling & Preservation	: AESPL/LAB/SOP/7.3.1/A-01		
Environmental Condition while Testing	: Temperature: 30.3°C; RH-48%		

Sr. No.	Parameter	Result	Limits #	Unit	Method of Analysis
1.	Sulphur dioxide as SO ₂	23.09	80 *	µg/m ³	IS 5182 (Part 2) RA2017
2.	Nitrogen dioxide as NO ₂	38.95	80 *	µg/m ³	IS 5182 (Part 6) RA2022
3.	PM ₁₀	94.48	100 *	µg/m ³	IS 5182 (Part 23) RA2022
4.	PM _{2.5}	43.75	60 *	µg/m ³	IS 5182 (Part 24) RA2022
5.	Carbon monoxide as CO	1.04	04 **	mg/m ³	IS 5182 (part 10) RA2019

[#] Specified under National Ambient Air Quality Standards by CPCB:

[*] 24 hourly monitoring values; [**] 1 hourly monitoring values; [***] Annual monitoring values.

Conformity Statement: The monitoring undertaken indicates that Ambient Air Quality Values for monitored parameters are within the levels stipulated under National Ambient Air Quality Standards 2009.

Note:

1. The test report shall not be reproduced except in full, without written approval of laboratory.
2. Results relate only to the items tested.
3. Any query related to this report will be entertained within 15 days of the report issue date only.
4. The results apply to the sample as received.



Reshma S. Patil.
(Authorized Signatory)

-End of Test Report-



ADITYA ENVIRONMENTAL SERVICES PVT. LTD.

Testing Laboratory is certified by ISO 9001:2015 & ISO 45001:2018

Recognized by MoEFCC as "Environmental Laboratory" valid up to 24.04.2025.

Laboratory: P-1, MIDC Mohopada, Rasayani, Dist. Raigad, 410222, E-mail: pglab@aespl.co.in

Tel: 9112844844, CIN: U74999MH2001PTC132091 UDYAM-MH-19-00-29787



TC-7085

Test Report (Noise)

Ref. No.: AESPL/LAB/C/N-24/05/35

Issue Date: 13/05/2024

Name of Customer	: K. Raheja Corp Pvt. Ltd, Plot No. C- 30, Block G, Opposite SIDBI, Bandra Kurla Complex, Bandra (East), Mumbai – 400 051		
Name of Site	: Plot D, CS No.7/1895 Byculla Division, Keshavrao Khadye Marg, Modern Mill Mahalaxmi Mumbai		
Discipline & Group	: Chemical: Atmospheric Pollution		
Description of Sample	: Ambient Noise		
Location Details	: At Periphery Of Site		
Date of Sampling	: 06/05/2024	Period of Sampling	: Spot
Start & End Time of Sampling (Daytime)	: 14:30 Hr. - 15.05Hr.	Start & End Time of Sampling (Nighttime)	: 22.55 Hr.-23.20Hr.
Monitored By	: AESPL Consultancy Division	Transported By	: AESPL Consultancy Division
Date of Data Receipt	: 09/05/2024	Sample Identification	: N-24/05/35
Environmental Condition	: Climate: Clear	Ambient Temp: 28°C - 35°C	
Transportation Condition	: Noise Data sheet is kept in folder and safely transported to laboratory along with Noise meter.		
Sampling Equipment	: Noise meter - Centre C-390 SL-I-10		
Calibration Status	: Calibrated on 11/03/2024; calibration due on 10/03/2025		
Project/ Job Number	: 4800184953 dtd 05 April 2024		
Reference of Sampling	: AESPL/LAB/QR/7.3.3/R-02		
Method of Sampling	: IS 9989 RA:2020		
Sr. No.	Location	Noise Day Time dB(A)	Noise Nighttime dB(A)
1.	East side	63.2	57.8
2.	West side	62.8	56.7
3.	South side	64.3	55.6
4.	North side	63.5	56.8
5.	Near Belvender's court	64.3	57.4
6.	Near metro office	63.4	55.6
7.	Modern Mill back side gate	61.3	53.3
Limit as per EP Act for Commercial area		65	60

Conformity Statement: Noise Levels at all the locations are found to be below the stipulated limits.

Note:

1. The test report shall not be reproduced except in full, without written approval of laboratory.
2. Results relate only to the items tested.
3. Any query related to this report will be entertained within 15 days of the report issue date only and the sample will also be retained for the same period.



Reshma S. Patil.
(Authorized Signatory)

-End of Test Report-



ADITYA ENVIRONMENTAL SERVICES PVT. LTD.

Testing Laboratory is certified by ISO 9001:2015&ISO 45001:2018

Recognized by MoEFCC as "Environmental Laboratory" valid up to 24.04.2025

Laboratory: P-1, MIDC Mohopada, Rasayani, Dist. Raigad, 410222, E-mail: pglab@aespl.co.in

Tel: 9112844844, CIN: U74999MH2001PTC132091 UDYAM-MH-19-0029787



TC-7085

Test Report (Water)

Ref. No.: AESPL/LAB/C/W-24/05/35

Issue Date:11/05/2024

Name of Customer & Contact Details		: K. Raheja Corp Pvt. Ltd, Plot No. C- 30, Block G Opposite SIDBI, Bandra Kurla Complex Bandra (East), Mumbai – 400 051			
Name of Site		: KRCPL-(H.O) G.D,Trial Bores,Modern Mills Modern Centre Sane Guruji Marg, Mahalaxmi Mumbai-400011			
Nature of Sample		: Drinking water		Location of Sample : Near Batching Plant	
Date of Sample Drawn		: 06/05/2024		Time of Sample Drawn : 12.30 pm	
Sample Drawn By		: AESPL Consultancy Division		Transported By : AESPL Consultancy Division	
Date of Sample Receipt		: 06/05/2024		Sample Identification : W- 24/05/35	
Sample Quantity & Container		: F-1 lit; Plastic can.			
Date of Sample Analysis		: 06/05/2024 to 09/05/2024			
Environmental Conditions at site		: Water Temperature: 25°C, Air Temperature: 33°C, Water Cooler and surrounding was clean.			
Transportation Condition		: Water Temperature: < 6°C, Cold storage.			
Project/ Job number		: 4800184953 dtd 05 April 2024			
Reference of Sampling		: AESPL/LAB/QR/7.3.3/R-02			
Method of Sampling & Preservation		: AESPL/LAB/SOP/7.3.1/W-01			
Environmental Condition while Testing		: Ambient Temperature: 32.2°C and Humidity: 45%			
Sr. No.	Parameter	Result	Limits (IS 10500:RA2018)		Method of Analysis
			Acceptable	Permissible	
1.	Colour, Hazen	<5.0	5 Max	15 Max	IS-3025(P- 4) RA2021
2.	Turbidity, NTU	< 2.0	1 Max	5 Max	IS-3025(P-10) 2023
3.	pH@25°C	6.83	6.5 – 8.5	No relaxation	IS-3025(P-11) 2022
4.	Residual Chlorine, mg/l	< 0.56	0.2 Min	1.0 Min	IS-3025(P-26) RA2019
5.	Hardness as CaCO ₃ , mg/l	52	200 Max	600 Max	IS-3025(P-21)2023
6.	Iron as Fe, mg/l	0.030	1.0 Max	No relaxation	IS-3025(P-11) 2023
7.	Chloride as Cl ⁻ , mg/l	10	250 Max	1000 Max	IS-3025(P-53) RA2019
8.	Fluoride as F ⁻ , mg/l	0.30	1.0 Max	1.5 Max	IS-3025(P-60) 2023
9.	Odour	Agreeable	Agreeable	Agreeable	IS-3025(P-5) 2022

Conformity Statement: Water sample is **pass** as per IS 10500:RA2018 w.r.t. above mentioned tests.

Note:

1. The test report shall not be reproduced except in full, without written approval of laboratory.
2. Results relate only to the items tested.
3. Any query related to this report will be entertained within 15 days of the report issue date only and the sample will also be retained for the same period.
4. The results apply to the sample as received.



Reshma S. Patil
(Authorized Signatory)

-End of Test Report-



ADITYA ENVIRONMENTAL SERVICES PVT. LTD.

Testing Laboratory is certified by **ISO 9001:2015&ISO 45001:2018**

Recognized by **MoEFCC** as "Environmental Laboratory" valid up to 24.04.2025

Laboratory: P-1, MIDC Mohopada, Rasayani, Dist. Raigad, 410222, E-mail: pglab@aespl.co.in

Tel: 9112844844, CIN: U74999MH2001PTC132091 **UDYAM**-MH-19-0029787

Test Report (Water)

Ref. No.: AESPL/LAB/C/W-24/05/35

Issue Date:11/05/2024

Name of Customer & Contact Details	:	K. Raheja Corp Pvt. Ltd, Plot No. C- 30, Block G Opposite SIDBI, Bandra Kurla Complex Bandra (East), Mumbai – 400 051			
Name of Site	:	KRCPL-(H.O) G.D,Trial Bores,Modern Mills Modern Centre Sane Guruji Marg, Mahalaxmi Mumbai-400011			
Nature of Sample	:	Drinking water	Location of Sample	:	Near Batching Plant
Date of Sample Drawn	:	06/05/2024	Time of Sample Drawn	:	12.30 pm
Sample Drawn By	:	AESPL Consultancy Division	Transported By	:	AESPL Consultancy Division
Date of Sample Receipt	:	06/05/2024	Sample Identification	:	W- 24/05/35
Sample Quantity & Container	:	F-1 lit; Plastic can.			
Date of Sample Analysis	:	06/05/2024 to 09/05/2024			
Environmental Conditions at site	:	Water Temperature: 25°C, Air Temperature: 33°C, Water Cooler and surrounding was clean.			
Transportation Condition	:	Water Temperature: < 6°C, Cold storage.			
Project/ Job number	:	4800184953 dtd 05 April 2024			
Reference of Sampling	:	AESPL/LAB/QR/7.3.3/R-02			
Method of Sampling & Preservation	:	AESPL/LAB/SOP/7.3.1/W-01			
Environmental Condition while Testing	:	Ambient Temperature: 32.2°C and Humidity: 45%			
Sr. No.	Parameter	Result	Limits (IS 10500:RA2018)		Method of Analysis
			Acceptable	Permissible	
10.	Taste	Agreeable	Agreeable	Agreeable	IS-3025(P- 8) RA2017

Conformity Statement: Water sample is **pass** as per IS 10500:RA2018 w.r.t. above mentioned tests.

Note:

1. The test report shall not be reproduced except in full, without written approval of laboratory.
2. Results relate only to the items tested.
3. Any query related to this report will be entertained within 15 days of the report issue date only and the sample will also be retained for the same period.
4. The results apply to the sample as received.



Reshma S. Patil
(Authorized Signatory)

-End of Test Report-



ADITYA ENVIRONMENTAL SERVICES PVT. LTD.

Testing Laboratory is certified by **ISO 9001:2015 & ISO 45001:2018**

Recognized by **MoEFCC** as “**Environmental Laboratory**” valid up to 24.04.2025.

Laboratory: P-1, MIDC Mohopada, Rasayani, Dist. Raigad, 410222, E-mail: pglab@aespl.co.in

Tel: 9112844844, **CIN:** U74999MH2001PTC132091, **UDYAM-MH-19-00-29787**



Test Report (Microbiology - Water)

Ref. No.: AESPL/LAB/B/Mw-24/05/30

Issue Date: 10/05/2024

Name of Customer	:	K. Raheja Corp Pvt. Ltd, Plot No. C- 30, Block G Opposite SIDBI, Bandra Kurla Complex Bandra (East), Mumbai - 400 051		
Name of Site	:	KRCR Tower A -Plot D-Modern Mills KRCPL Modern Centre Sane Guruji Marg Mahalaxmi Mumbai 400011		
Nature of Sample	:	Drinking water	Location of Sample	: Near Batching Plant
Date of Sample Drawn	:	06/05/2024	Time of Sample Drawn	: 12.30 pm
Sample Drawn By	:	AESPL Consultancy Division	Transported By	: AESPL Consultancy Division
Date of Sample Receipt	:	06/05/2024	Sample Identification	: Mw- 24/05/30
Sample Quantity & Container	:	250 ml; Glass bottle.		
Date of Sample Analysis	:	07/05/2024 to 08/05/2024		
Environmental Conditions at site	:	Surrounding area is clean.		
Transportation Condition	:	Water Temperature: < 6°C, Cold storage.		
Project/ Job number	:	4800184953 dtd 05 April 2024		
Reference of Sampling	:	AESPL/LAB/QR/7.3.3/R-02		
Method of Sampling & Preservation	:	AESPL/LAB/SOP/7.3.1/M-01		
Environmental Condition while Testing	:	Ambient Temperature: 23.2°C and Humidity: 47 %		
Sr. No.	Parameter, Unit	Result	Limits as per: IS 10500 RA 2018	Method of Analysis
1.	Coliform/100ml	Absent /100ml	Absent /100ml	IS:15185 RA 2021
2.	E-coli/100ml	Absent /100ml	Absent/100ml	IS:15185 RA 2021

Conformity Statement: Water sample is **Pass** as per IS 10500: RA2018 w. r. t. above mentioned tests.

Note:

1. The test report shall not be reproduced except in full, without written approval of laboratory.
2. Results relate only to the items tested.
3. The results apply to the sample as received.



Pranali N. Patil
(Authorized Signatory)

-End of Test Report-



ADITYA ENVIRONMENTAL SERVICES PVT. LTD.

Testing Laboratory is certified by ISO 9001:2015&ISO 45001:2018

Recognized by MoEFCC as "Environmental Laboratory" valid up to 24.04.2025

Laboratory: P-1, MIDC Mohopada, Rasayani, Dist. Raigad, 410222, E-mail: pglab@aespl.co.in

Tel:9112844844, CIN: U74999MH2001PTC132091 UDYAM-MH-19-0029787



TC-7085

Test Report (Ambient Air)

Ref. No.: AESPL/LAB/C/ A-24/08/87

Issue Date: 28/08/2024

Name of Customer	: K Raheja Corp Real Estate Pvt Ltd				
Name of Site	: KRCCR Tower A -Plot D-Modern Mills KRCP Modern Centre Sane Guruji Marg Mahalaxmi Mumbai 400011				
Discipline & Group	: Chemical: Atmospheric Pollution				
Description of Sample	: Ambient Air				
Location of Sampling	: Near Main Gate				
Date of Sampling	: 19/08/2024				
Sampling Time	: 09:45 to 17:45 hr.	Duration	: 08 Hr.		
Sample Drawn By	: AESPL Consultancy Division	Transported By	: AESPL Consultancy Division		
Date of Sample Receipt	: 22/08/2024	Sample Identification	: A-24/08/87		
Sample Quantity & Container	: SO ₂ :1 Bottle; NO _x :1 Bottle; PM ₁₀ -1; PM _{2.5} -1 Bladder:1.				
Date of Sample Analysis	: 23/08/2024 to 27/08/2024				
Sampling Environmental Conditions	: Temperature:28-39°C; Rain fall: No; P _{bar} : 755 mmHg.				
Transportation Condition	: Bottles < 5°C	Filter papers in plastic container	Bladders, charcoal tubes at ambient temp.		
Sampling Equipment	: RDS-I-14 & FDS-10				
Calibration Status	: Calibration on 25/05/2023 due on 25/05/2024				
Project/ Job number	: 4800184953 dtd 05 April 2024				
Reference of Sampling	: AESPL/LAB/QR/7.3.3/R-02				
Method of Sampling & Preservation	: AESPL/LAB/SOP/7.3.1/A-01				
Environmental Condition while Testing	: Temperature: 29.0°C; RH-47%				
Sr. No.	Parameter	Result	Limits #	Unit	Method of Analysis
1.	Sulphur dioxide as SO ₂	15.62	80 *	µg/m ³	IS 5182 (Part 2) RA2017
2.	Nitrogen dioxide as NO ₂	26.73	80 *	µg/m ³	IS 5182 (Part 6) RA2022
3.	PM ₁₀	50.82	100 *	µg/m ³	IS 5182 (Part 23) RA2022
4.	PM _{2.5}	17.50	60 *	µg/m ³	IS 5182 (Part 24) RA2022
5.	Carbon monoxide as CO	0.59	04 **	mg/m ³	IS 5182 (part 10) RA2019

[#] Specified under National Ambient Air Quality Standards by CPCB:

[*] 24 hourly monitoring values; [**] 1 hourly monitoring values; [***] Annual monitoring values.

Conformity Statement: The monitoring undertaken indicates that Ambient Air Quality Values for monitored parameters are within the levels stipulated under National Ambient Air Quality Standards 2009.

Note:

1. The test report shall not be reproduced except in full, without written approval of laboratory.
2. Results relate only to the items tested.
3. Any query related to this report will be entertained within 15 days of the report issue date only.
4. The results apply to the sample as received.



Reshma S. Patil.
(Authorized Signatory)

-End of Test Report-



ADITYA ENVIRONMENTAL SERVICES PVT. LTD.

Testing Laboratory is certified by ISO 9001:2015 & ISO 45001:2018

Recognized by MoEFCC as "Environmental Laboratory" valid up to 24.04.2025.

Laboratory: P-1, MIDC Mohopada, Rasayani, Dist. Raigad, 410222, E-mail: pglab@aespl.co.in

Tel: 9112844844, CIN: U74999MH2001PTC132091 UDYAM-MH-19-00-29787



TC-7085

Test Report (Noise)

Ref. No.: AESPL/LAB/C/N-24/08/105

Issue Date: 26/08/2024

Name of Customer	: K. Raheja Corp Pvt. Ltd, Plot No. C- 30, Block G, Opposite SIDBI, Bandra Kurla Complex, Bandra (East), Mumbai – 400 051		
Name of Site	: Plot D, CS No.7/1895 Byculla Division, Keshavrao Khadye Marg, Modern Mill Mahalaxmi Mumbai		
Discipline & Group	: Chemical: Atmospheric Pollution		
Description of Sample	: Ambient Noise		
Location Details	: At Periphery Of Site		
Date of Sampling	: 19/08/2024	Period of Sampling	: Spot
Start & End Time of Sampling (Daytime)	: 11:10 Hr. - 11.45Hr.	Start & End Time of Sampling (Nighttime)	: 22.05 Hr.-22.40Hr.
Monitored By	: AESPL Consultancy Division	Transported By	: AESPL Consultancy Division
Date of Data Receipt	: 22/08/2024	Sample Identification	: N-24/08/105
Environmental Condition	: Climate: Clear	Ambient Temp: 28°C - 30°C	
Transportation Condition	: Noise Data sheet is kept in folder and safely transported to laboratory along with Noise meter.		
Sampling Equipment	: Noise meter - Centre C-390 SL-I-10		
Calibration Status	: Calibrated on 11/03/2024; calibration due on 10/03/2025		
Project/ Job Number	: 4800184953 dtd 05 April 2024		
Reference of Sampling	: AESPL/LAB/QR/7.3.3/R-02		
Method of Sampling	: IS 9989 RA:2020		
Sr. No.	Location	Noise Day Time dB(A)	Noise Nighttime dB(A)
1.	East side	64.2	54.8
2.	West side	63.4	54.3
3.	South side	64.8	52.6
4.	North side	64.6	53.9
5.	Near Belvender's court	62.9	52.4
6.	Near metro office	63.7	51.6
7.	Modern Mill back side gate	64.3	53.5
Limit as per EP Act for Commercial area		65	60

Conformity Statement: Noise Levels at all the locations are found to be below the stipulated limits.

Note:

1. The test report shall not be reproduced except in full, without written approval of laboratory.
2. Results relate only to the items tested.
3. Any query related to this report will be entertained within 15 days of the report issue date only and the sample will also be retained for the same period.



Reshma S. Patil.
(Authorized Signatory)

-End of Test Report-

**ADITYA ENVIRONMENTAL SERVICES PVT. LTD.**Testing Laboratory is certified by **ISO 9001:2015&ISO 45001:2018**Recognized by **MoEFCC** as “**Environmental Laboratory**” valid up to 24.04.2025**Laboratory:** P-1, MIDC Mohopada, Rasayani, Dist. Raigad, 410222, E-mail: pglab@aespl.co.inTel: 9112844844, CIN: U74999MH2001PTC132091 **UDYAM**-MH-19-0029787

TC-7085

**Test Report
(Water)****Ref. No.:** AESPL/LAB/C/W-24/08/188**Issue Date:** 26/08/2024

Name of Customer	: K Raheja Corp Real Estate Pvt Ltd				
Name of Site	: KRCPL-(H.O) G.D,Trial Bores,Modern Mills Modern Centre Sane Guruji Marg, Mahalaxmi Mumbai-400011				
Nature of Sample	: Drinking water	Location of Sample	: P1, Labour Colony		
Date of Sample Drawn	: 19/08/2024	Time of Sample Drawn	: 11.10 am		
Sample Drawn By	: AESPL Consultancy Division	Transported By	: AESPL Consultancy Division		
Date of Sample Receipt	: 22/08/2024	Sample Identification	: W- 24/08/188		
Sample Quantity & Container	: F-1 lit; Plastic can.				
Date of Sample Analysis	: 22/08/2024 to 24/08/2024				
Environmental Conditions at site	: Water Temperature: 25°C, Air Temperature: 29°C, Water Cooler and surrounding was clean.				
Transportation Condition	: Water Temperature: < 6°C, Cold storage.				
Project/ Job number	: 4800184953 dtd 05 April 2024				
Reference of Sampling	: AESPL/LAB/QR/7.3.3/R-02				
Method of Sampling & Preservation	: AESPL/LAB/SOP/7.3.1/W-01				
Environmental Condition while Testing	: Ambient Temperature: 30.1°C and Humidity: 88%				
Sr. No.	Parameter	Result	Limits (IS 10500:RA2018)		Method of Analysis
			Acceptable	Permissible	
1.	Colour, Hazen	<5.0	5 Max	15 Max	IS-3025(P- 4) RA2021
2.	Turbidity, NTU	< 2.0	1 Max	5 Max	IS-3025(P-10) 2023
3.	pH@25°C	7.33	6.5 - 8.5	No relaxation	IS-3025(P-11) 2022
4.	Residual Chlorine, mg/l	< 0.56	0.2 Min	1.0 Min	IS-3025(P-26) RA2019
5.	Hardness as CaCO ₃ , mg/l	46	200 Max	600 Max	IS-3025(P-21)2023
6.	Iron as Fe, mg/l	0.030	1.0 Max	No relaxation	IS-3025(P-11) 2023
7.	Chloride as Cl ⁻ , mg/l	8.0	250 Max	1000 Max	IS-3025(P-53) RA2019
8.	Fluoride as F ⁻ , mg/l	0.30	1.0 Max	1.5 Max	IS-3025(P-60) 2023
9.	Odour	Agreeable	Agreeable	Agreeable	IS-3025(P-5) 2022

Conformity Statement: Water sample is **pass** as per IS 10500:RA2018 w.r.t. above mentioned tests.**Note:**

1. The test report shall not be reproduced except in full, without written approval of laboratory.
2. Results relate only to the items tested.
3. Any query related to this report will be entertained within 15 days of the report issue date only and the sample will also be retained for the same period.
4. The results apply to the sample as received.

**Reshma S. Patil
(Authorized Signatory)**

-End of Test Report-



ADITYA ENVIRONMENTAL SERVICES PVT. LTD.

Testing Laboratory is certified by ISO 9001:2015&ISO 45001:2018

Recognized by MoEFCC as "Environmental Laboratory" valid up to 24.04.2025

Laboratory: P-1, MIDC Mohopada, Rasayani, Dist. Raigad, 410222, E-mail: pglab@aespl.co.in

Tel: 9112844844, CIN: U74999MH2001PTC132091 UDYAM-MH-19-0029787

Test Report (Water)

Ref. No.: AESPL/LAB/C/W-24/08/188

Issue Date:26/08/2024

Name of Customer	:	K Raheja Corp Real Estate Pvt Ltd			
Name of Site	:	KRCPL-(H.O) G.D,Trial Bores,Modern Mills Modern Centre Sane Guruji Marg, Mahalaxmi Mumbai-400011			
Nature of Sample	:	Drinking water	Location of Sample	:	P1, Labour Colony
Date of Sample Drawn	:	19/08/2024	Time of Sample Drawn	:	11.10 am
Sample Drawn By	:	AESPL Consultancy Division	Transported By	:	AESPL Consultancy Division
Date of Sample Receipt	:	22/08/2024	Sample Identification	:	W- 24/08/188
Sample Quantity & Container	:	F-1 lit; Plastic can.			
Date of Sample Analysis	:	22/08/2024 to 24/08/2024			
Environmental Conditions at site	:	Water Temperature: 25°C, Air Temperature: 29°C, Water Cooler and surrounding was clean.			
Transportation Condition	:	Water Temperature: < 6°C, Cold storage.			
Project/ Job number	:	4800184953 dtd 05 April 2024			
Reference of Sampling	:	AESPL/LAB/QR/7.3.3/R-02			
Method of Sampling & Preservation	:	AESPL/LAB/SOP/7.3.1/W-01			
Environmental Condition while Testing	:	Ambient Temperature: 30.1°C and Humidity: 88%			
Sr. No.	Parameter	Result	Limits (IS 10500:RA2018)		Method of Analysis
			Acceptable	Permissible	
10.	Taste	Agreeable	Agreeable	Agreeable	IS-3025(P- 8) RA2017

Conformity Statement: Water sample is **pass** as per IS 10500:RA2018 w.r.t. above mentioned tests.

Note:

1. The test report shall not be reproduced except in full, without written approval of laboratory.
2. Results relate only to the items tested.
3. Any query related to this report will be entertained within 15 days of the report issue date only and the sample will also be retained for the same period.
4. The results apply to the sample as received.



Reshma S. Patil
(Authorized Signatory)

-End of Test Report-

**ADITYA ENVIRONMENTAL SERVICES PVT. LTD.**Testing Laboratory is certified by **ISO 9001:2015 & ISO 45001:2018**Recognized by **MoEFCC** as “**Environmental Laboratory**” valid up to 24.04.2025.**Laboratory:** P-1, MIDC Mohopada, Rasayani, Dist. Raigad, 410222, E-mail: pglab@aespl.co.inTel: 9112844844, **CIN:** U74999MH2001PTC132091, **UDYAM-MH-19-00-29787**

TC-7085

**Test Report
(Microbiology - Water)****Ref. No.:** AESPL/LAB/B/Mw-24/08/172**Issue Date:** 26/08/2024

Name of Customer	:	K. Raheja Corp Pvt. Ltd, Plot No. C- 30, Block G Opposite SIDBI, Bandra Kurla Complex Bandra (East), Mumbai - 400051			
Name of Site	:	KRCR Tower A -Plot D-Modern Mills KRCPL Modern Centre Sane Guruji Marg Mahalaxmi Mumbai 400011			
Nature of Sample	:	Drinking water	Location of Sample	:	P1, Labour Colony
Date of Sample Drawn	:	19/08/2024	Time of Sample Drawn	:	11:10 am
Sample Drawn By	:	AESPL Consultancy Division	Transported By	:	AESPL Consultancy Division
Date of Sample Receipt	:	22/08/2024	Sample Identification	:	Mw- 24/08/172
Sample Quantity & Container	:	250 ml; Glass bottle.			
Date of Sample Analysis	:	22/08/2024 to 23/08/2024			
Environmental Conditions at site	:	Surrounding area is clean.			
Transportation Condition	:	Water Temperature: < 6°C, Cold storage.			
Project/ Job number	:	4800184953 dtd 05 April 2024			
Reference of Sampling	:	AESPL/LAB/QR/7.3.3/R-02			
Method of Sampling & Preservation	:	AESPL/LAB/SOP/7.3.1/M-01			
Environmental Condition while Testing	:	Ambient Temperature: 23.8°C and Humidity: 50 %			
Sr. No.	Parameter, Unit	Result	Limits as per: IS 10500 RA 2018	Method of Analysis	
1.	Coliform/100ml	Absent /100ml	Absent /100ml	IS:15185 RA 2021	
2.	E-coli/100ml	Absent /100ml	Absent/100ml	IS:15185 RA 2021	

Conformity Statement: Water sample is **Pass** as per IS 10500: RA2018 w. r. t. above mentioned tests.**Note:**

1. The test report shall not be reproduced except in full, without written approval of laboratory.
2. Results relate only to the items tested.
3. The results apply to the sample as received.

**Pranali N. Patil
(Authorized Signatory)**

-End of Test Report-



ADITYA ENVIRONMENTAL SERVICES PVT. LTD.

Testing Laboratory is certified by ISO 9001:2015 & ISO 45001:2018

Recognized by MoEFCC as "Environmental Laboratory" valid up to 24.04.2025

Laboratory: P-1, MIDC commercial plots Mohopada, Rasayani, Dist. Raigad, 410222,

E-mail: pglab@aespl.co.in Tel: 9112844844,

CIN: U74999MH2001PTC132091 UDYAM-MH-19-0029787



TC-7085

Test Report (Soil)

Ref. No.: AESPL/LAB/C/S-24/08/13

Issue Date: 31/08/2024

Name of Customer	: K. Raheja Corp Pvt. Ltd ,Plot No. C- 30, Block G Opposite SIDBI, Bandra Kurla Complex Bandra (East), Mumbai -400 051		
Name of Site	: KRCR Tower A -Plot D-Modern Mills KRCPL Modern Centre Sane Guruji Marg Mahalaxmi Mumbai 400011		
Nature of Sample	: Soil	Location of Sample	: Tower B
Date of Sample Drawn	: 19/08/2024	Time of Sample Drawn	: 11.35 am
Sample Drawn By	: ACD	Transported By	: ACD
Date of Sample Receipt	: 20/08/2024	Sample Identification	: S-24/08/13
Sample Quantity & Container	: 1kg; PG bag		
Date of Sample Analysis	: 20/08/2024 to 30/08/2024		
Environmental Conditions at site	: Area: Clean, Colour: Brown		
Transportation Condition	: Kept soil in polythene bag in a dry place		
Project/ Job number	: 4800184953 dtd 05 April 2024		
Reference of Sampling	: AESPL/LAB/QR/7.3.3/R-02		
Method of Sampling & Preservation	: AESPL/LAB/SOP/7.3.1/S-01		
Environmental Condition while Testing	: Ambient Temperature: 28.8°C and Humidity: 78%		
Sr. No	Parameter with Unit	Result	Method of analysis
1.	pH@25°C	9.57	IS 2720 (part 26); RA2021
2.	Conductivity@25°C, µS/cm	482.4	IS-14767; RA 2016
3.	Water content, %	9.1	IS 2720 (part 2); RA2020
4.	Organic Carbon, %	0.97	IS 2720 (part 22); RA2020
5.	Available Nitrogen, %	0.0072	AESPL/LAB/SOP/7.2.1.2/S-05; 01.07.22
6.	Available Phosphorous	58	AESPL/LAB/SOP/7.2.1.2/S-07; 01.07.22
7.	Potassium as K, kg/he	60	AESPL/LAB/SOP/7.2.1.2/S-06; 01.07.22
8.	Available Sulphur, mg/kg	56	AESPL/LAB/SOP/7.2.1.2/S-10; 01.07.22
9.	Calcium; Ca, meq/l	55.2	AESPL/LAB/SOP/7.2.1.2/S-11; 01.07.22
10.	Magnesium; Mg, meq/l	5	AESPL/LAB/SOP/7.2.1.2/S-12; 01.07.22
11.	Sodium; Na, kg/hector	70	IS 9497: 2015
12.	Texture, %	Clay	14
		Silt	24
		Fine sand	62
			AESPL/LAB/SOP/7.2.1.2/S-17; 01.07.22

Note:

1. The test report shall not be reproduced except in full, without written approval of laboratory.
2. Results relate only to the items tested.
3. Any query related to this report will be entertained within 15 days of the report issue date only and the sample will also be retained for the same period.



Sushma A. Gujar
(Authorized Signatory)

-End of Test Report-



ADITYA ENVIRONMENTAL SERVICES PVT. LTD.

Testing Laboratory is certified by **ISO 9001:2015 & ISO 45001:2018**

Recognized by **MoEFCC** as “**Environmental Laboratory**” valid up to 24.04.2025

Laboratory: P-1, MIDC commercial plots Mohopada, Rasayani, Dist. Raigad, 410222,

E-mail: pglab@aespl.co.in Tel: 9112844844,

CIN: U74999MH2001PTC132091 **UDYAM**-MH-19-0029787

Test Report (Soil)

Ref. No.: AESPL/LAB/C/S-24/08/13

Issue Date: 31/08/2024

Name of Customer	:	K. Raheja Corp Pvt. Ltd ,Plot No. C- 30, Block G Opposite SIDBI, Bandra Kurla Complex Bandra (East), Mumbai –400 051			
Name of Site	:	KRCR Tower A -Plot D-Modern Mills KRCPL Modern Centre Sane Guruji Marg Mahalaxmi Mumbai 400011			
Nature of Sample	:	Soil	Location of Sample	:	Tower B
Date of Sample Drawn	:	19/08/2024	Time of Sample Drawn	:	11.35 am
Sample Drawn By	:	ACD	Transported By	:	ACD
Date of Sample Receipt	:	20/08/2024	Sample Identification	:	S-24/08/13
Sample Quantity & Container	:	1kg; PG bag			
Date of Sample Analysis	:	20/08/2024 to 30/08/2024			
Environmental Conditions at site	:	Area: Clean, Colour: Brown			
Transportation Condition	:	Kept soil in polythene bag in a dry place			
Project/ Job number	:	4800184953 dtd 05 April 2024			
Reference of Sampling	:	AESPL/LAB/QR/7.3.3/R-02			
Method of Sampling & Preservation	:	AESPL/LAB/SOP/7.3.1/S-01			
Environmental Condition while Testing	:	Ambient Temperature: 28.8°C and Humidity: 78%			
Sr. No	Parameter with Unit	Result	Method of analysis		
1.	Zinc as Zn, mg/kg	< 0.2	EPA Method 3050 B.2:1996		
2.	Nickel as Ni, mg/kg	< 0.2	EPA Method 3050 B.2:1996		
3.	Chromium; Cr, mg/kg	< 0.2	EPA Method 3050 B.2:1996		
4.	Iron as Fe, mg/kg	0.24	EPA Method 3050 B.2:1996		

Note:

1. The test report shall not be reproduced except in full, without written approval of laboratory.
2. Results relate only to the items tested.
3. Any query related to this report will be entertained within 15 days of the report issue date only and the sample will also be retained for the same period.



Sushma A. Gujar
(Authorized Signatory)

-End of Test Report

STATE LEVEL ENVIRONMENT IMPACT ASSESSMENT AUTHORITY

SEAC-2015/CR-229/1C-1
 Environment department
 Room No. 217, 2nd floor,
 Mantralaya Annexe,
 Mumbai- 400 032.
 Dated: 31 December, 2015.

To,
 Mr. V K Jatia
 Modern Centre, Sane Guruji Marg,
 Mahalaxmi, Mumbai – 400011.

Subject: Environment Clearance for proposed construction of residential building on sub plot D, bearing CS No. 7/1895 of Byculla Division, Keshavrao Khadye Marg, Mahalaxmi, Mumbai by Mr. V K Jatia

Sir,

This has reference to your communication on the above mentioned subject. The proposal was considered as per the EIA Notification - 2006, by the State Level Expert Appraisal Committee-II, Maharashtra in its 31st meeting and recommend the project for prior environmental clearance to SEIAA. Information submitted by you has been considered by State Level Environment Impact Assessment Authority in its 88th meeting.

2. It is noted that the proposal is considered by SEAC-II under screening category 8(a) B2 as per EIA Notification 2006.

Brief Information of the project submitted by you is as-

Name of Project	Proposed Residential Building On Sub Plot D, bearing C.S No. 7/1895 of Byculla Division off Keshavrao Khadye Marg, Mahalaxmi Mumbai
Name of Proponent	Mr. V K Jatia
Name of Consultant	Name: Dr. D. A. Patil Mahabal Enviro Engineers Pvt. Ltd.
Accreditation on Consultant (NABET Accreditation)	Accredited by NABET by it's vide letter No. NABET/ELA/11/11/0033 dated 11/11/2011. List of Accredited EIA Consultant Organizations – 168* (as on September 05, 2014). S. No: 95
Type of project: Housing project/ Industrial Estate/ SRA scheme/ MHADA/ Township or others	Residential Project
Location of the project	Sub Plot 'D' Bearing C.S. No. 7/1895, Byculla Division, Keshavrao Khadye Marg, Mahalaxmi Mumbai

Whether in corporation / Municipal / Other area	Municipal Corporation of Greater Mumbai	
Applicability of the DCR	Modified DCR 2H2	
Note on the initiated work (if applicable)	Work not started	
LOI / NOC from MHADA / Other approvals (if applicable)	Not applicable	
Total Plot Area	14,301.11 m ²	
Deductions Road set back area	535.80 m ²	
Net plot area	13,765.31 m ²	
Permissible FSI (1.33) (Permissible FSI including Fungible etc.)	18,458.18 m ² 24,683.38 m ²	
Proposed Built-up Area (FSI & Non-FSI)	FSI Area (m ²)	24,683.38 m ²
	Non FSI Area (m ²)	32,816.62 m ²
	Construction area (m ²)	57,500 m ²
Ground coverage percentage (Note: Percentage of plot not open to sky)	23.64 %	
Estimated cost of the project	Rs. 300 Cr	
No. of Buildings & its configuration	Part Basement for services + G+ (P1) + 7 Podium (P2 - P8) + 38 Upper Floors (including 2 Fire check / 3 Service Floors)	
Number of tenants	61	
Number of expected residents / users	340 Nos.	
Tenant density per hecter	44/ha	
Height of the building(s)	Maximum height of the building : 165.75 m	
Right of way (width of the road from the nearest fire station to the proposed building)	42.6 m wide Keshavrao Khade Marg	
Turning radius for easy access of fire tender movement from all around the building excluding the width for the plantation	9.00 m	
Existing Structure	Yes	
Details of the demolition with disposal (if applicable)	The existing structure will be demolished. The demolition waste will be disposed as per the "Construction and Demolition and Desilting Waste (Management and Disposal) Rules 2006.	

Total Water requirement	Dry Season	
	Fresh water (KLD)	28 KLD
	Source	MCGM
	Recycled Water (KLD)	Flushing: 15 KLD Gardening: 17 KLD
	Total water requirement (KLD)	43 KLD
	Swimming pool make up (cum)	6
	Firefighting (cum)	400 m ³ As per CFO NOC
	Wet Season	
	Fresh water (KLD)	28 KLD
	Source	MCGM
	Recycled Water (KLD)	15 KLD
	Total water requirement (KLD)	43 KLD
	Swimming pool make up (cum)	6
	Firefighting (cum)	400 m ³ As per CFO NOC
Rain Water Harvesting (RWH)	Level of ground water table	3 to 4 m
	Size and No. of RWH tanks and quantity	One Tank of RWH with capacity 40 m ³
	Location of RWH tank	Ground/ Basement
	Size and no. of recharge pits and quantity	Not applicable
	Budgetary allocation	Capital Cost: 7.5 Lakh O & M Cost: 0.75 Lakh
UG Tanks	Location of UG tank	Basement
Storm Water Drainage	Natural water drainage pattern	Towards west
	Quantity of storm water	1310 m ³ /hr
	Size of SWD	0.35 x 0.35m, 0.45 x 0.6m
Sewage and waste water	Sewage generation (CMT)	40 KLD
	STP Technology	MBBR Technology
	Capacity of STP (CMT)	One STP will be provided with capacity of 50 m ³ /day
	Location of the STP	Ground Floor
	DG sets (during emergency)	One DG set of 750 KVA capacity

	Budgetary allocation	Capital Cost: 7.5 Lakh O & M Cost: 2.0 Lakh
Solid waste management	Waste generation in the pre-construction and construction phase	
	Waste generation	Construction debris : 1670 m ³ The demolition waste will be disposed as per the "Construction and Demolition and Desilting Waste (Management and Disposal) Rules 2006.
	Quantity of the top soil to be preserved	Nil
	Disposal of the construction way debris	The construction debris will be disposed as per the "Construction and Demolition and Desilting Waste (Management and Disposal) Rules 2006.
	Waste generation in the Operation phase	
	Dry Waste (kg/d)	64
	Wet Waste (kg/d)	95
	E - Waste (kg/month)	Not Applicable
	Hazardous Waste (kg/month)	Not Applicable
	Biomedical Waste (kg/month)	Not Applicable
	STP Sludge (dry sludge) (kg/d)	0.4 m ³
Mode of Disposal of Waste	Dry Waste	Dry garbage will be segregated & disposed off to recyclers
	Wet Waste	Wet garbage will be composted using Mechanical Composting Technology and used as organic manure for landscaping.
	E-waste	Not Applicable
	Hazardous Waste	Not Applicable
	Biomedical Waste	Not Applicable
	STP sludge (dry sludge)	Sludge use as manure for gardening
Area requirement	Location and total area provided for the storage and treatment of the solid waste	On Ground Floor. The area provided for the solid waste management is 38 m ² .
	Budgetary allocation	Capital Cost: 3.0 Lakh O & M Cost: 1.5 Lakh
Green Belt Development	RG on ground	3384.4 m ²

	RG on Podium	No RG will be provided on Podium	
	Plantation	Existing No. of Trees: 26 Nos. Trees to be cut: 9 Nos. Trees to be planted: 175 Nos. Total Trees at site will be (26 + 175): 201 Nos.	
	NOC for the tree cutting / transplantation/ compensatory plantation, if any	Received NOC vide letter DYSG/TA/MC/186 dt 16.07.2009	
	Budgetary allocation	Capital Cost: 40 Lakh O & M Cost: 5 Lakh	
Energy	Power supply		
	Maximum demand	2.6 MW	
	Connect load	4.7 MW	
	Source	BEST	
	Energy saving by non-conventional method		
	<u>Energy saving measures</u> Solid blocks with fly ash content, Energy conservation measures taken by using low energy consuming fixtures like. T5 lamps, CFLs in flats and LEDs in Lift, Lobby, and Passages Solar lighting on street and RG area, Controlling of lights through motion sensors and day light sensors Use of high energy efficient pumps for fire fighting, UG tanks and STP		
	Detail calculations & % of saving	22.2%	
	Budgetary allocation	Capital Cost: 8 Lakh O & M Cost: 0.75 Lakh	
DG set	Number and capacity of the DG sets to be used	750 kVA	
	Type of fuel used	Diesel	
Environment Management Plan Budgetary Allocation	Capital Cost: Rs. 50.5 Lakhs/yr		
	Component	Capital Cost (Rs. In Lakhs)	O & M Cost (Rs. In Lakhs/year)
	STP (Tertiary)	7.5	2.0
	Solar System	8	0.75
	Rainwater harvesting	7.5	0.75
	Solid Waste Composting plant	3.0	1.5
	Landscape	40	5

	Total	66	10
	Quantum and generation of corpus fund and commitment	Not Applicable as facility is operated by us till society is formed. The society shall be responsible for further O & M	
	Responsibility for further O & M		
Traffic Management	Nus. of the junction to the main road & design of confluence: 2 Junctions		
Parking details	Number & area of basement	714.14 m ² for services only	
	Number & area of podium	16,764.72 m ² . (P1 – P8)	
	Total Parking Area	9284.51 m ²	
	Area per car	48.61 m ²	
	4 wheeler	191	
	2 Wheeler	42	
CRZ/ RRZ clearance obtain, if any	NA		
Distance from protected Areas / Critically Polluted areas / Eco-sensitive areas / inter-state boundaries	NA		

3. The proposal has been considered by SEIAA in its 88th meetings & decided to accord environmental clearance to the said project under the provisions of Environment Impact Assessment Notification, 2006 subject to implementation of the following terms and conditions :

General Conditions for Pre- construction phase:-

- (i) This environmental clearance is issued subject to land use verification. Local authority / planning authority should ensure this with respect to Rules, Regulations, Notifications, Government Resolutions, Circulars, etc. issued if any. Judgments/orders issued by Hon'ble High Court, Hon'ble NGT, Hon'ble Supreme Court regarding DCR provisions, environmental issues applicable in this matter should be verified. PP should submit exactly the same plans appraised by concern SEAC and SEIAA. If any discrepancy found in the plans submitted or details provided in the above para may be reported to environment department. This environmental clearance issued with respect to the environmental consideration and it does not mean that State Level Impact Assessment Authority (SEIAA) approved the proposed land use.
- (ii) E-waste shall be disposed through Authorized vendor as per E-waste (Management and Handling) Rules, 2011.
- (iii) Occupation certificate shall be issued to the project only after ensuring availability of drinking water and connectivity of the sewer line to the project site.
- (iv) This environmental clearance is issued subject to obtaining NOC from Forestry & Wild life angle including clearance from the standing committee of the National Board for Wild life as if applicable & this environment clearance does not necessarily

- implies that Forestry & Wild life clearance granted to the project which will be considered separately on merit.
- (v) PP has to abide by the conditions stipulated by SEAC & SFIAA.
 - (vi) The height, Construction built up area of proposed construction shall be in accordance with the existing FSI/FAR norms of the urban local body & it should ensure the same along with survey number before approving layout plan & before according commencement certificate to proposed work. Plan approving authority should also ensure the zoning permissibility for the proposed project as per the approved development plan of the area.
 - (vii) "Consent for Establishment" shall be obtained from Maharashtra Pollution Control Board under Air and Water Act and a copy shall be submitted to the Environment department before start of any construction work at the site.
 - (viii) All required sanitary and hygienic measures should be in place before starting construction activities and to be maintained throughout the construction phase.

General Conditions for Construction Phase-

- (i) Provision shall be made for the housing of construction labour within the site with all necessary infrastructure and facilities such as fuel for cooking, mobile toilets, mobile STP, safe drinking water, medical health care, crèche and First Aid Room etc.
- (ii) Adequate drinking water and sanitary facilities should be provided for construction workers at the site. Provision should be made for mobile toilets. The safe disposal of wastewater and solid wastes generated during the construction phase should be ensured.
- (iii) The solid waste generated should be properly collected and segregated. dry/inert solid waste should be disposed off to the approved sites for land filling after recovering recyclable material.
- (iv) Disposal of muck during construction phase should not create any adverse effect on the neighboring communities and be disposed taking the necessary precautions for general safety and health aspects of people, only in approved sites with the approval of competent authority.
- (v) Arrangement shall be made that waste water and storm water do not get mixed.
- (vi) All the topsoil excavated during construction activities should be stored for use in horticulture / landscape development within the project site.
- (vii) Additional soil for leveling of the proposed site shall be generated within the sites (to the extent possible) so that natural drainage system of the area is protected and improved.
- (viii) Green Belt Development shall be carried out considering CPCB guidelines including selection of plant species and in consultation with the local DFO/ Agriculture Dept.
- (ix) Soil and ground water samples will be tested to ascertain that there is no threat to ground water quality by leaching of heavy metals and other toxic contaminants.
- (x) Construction spoils, including bituminous material and other hazardous materials must not be allowed to contaminate watercourses and the dumpsites for such material must be secured so that they should not leach into the ground water.
- (xi) Any hazardous waste generated during construction phase should be disposed off as per applicable rules and norms with necessary approvals of the Maharashtra Pollution Control Board.

- (xii) **The diesel generator sets to be used during construction phase should be low sulphur diesel type and should conform to Environment (Protection) Rules prescribed for air and noise emission standards.**
- (xiii) **The diesel required for operating DG sets shall be stored in underground tanks and if required, clearance from concern authority shall be taken.**
- (xiv) **Vehicles hired for bringing construction material to the site should be in good condition and should have a pollution check certificate and should conform to applicable air and noise emission standards and should be operated only during non-peak hours.**
- (xv) **Ambient noise levels should conform to residential standards both during day and night. Incremental pollution loads on the ambient air and noise quality should be closely monitored during construction phase. Adequate measures should be made to reduce ambient air and noise level during construction phase, so as to conform to the stipulated standards by CPCB/MPCB.**
- (xvi) **Fly ash should be used as building material in the construction as per the provisions of Fly Ash Notification of September 1999 and amended as on 27th August, 2003. (The above condition is applicable only if the project site is located within the 100Km of Thermal Power Stations).**
- (xvii) **Ready mixed concrete must be used in building construction.**
- (xviii) **The approval of competent authority shall be obtained for structural safety of the buildings due to any possible earthquake, adequacy of fire fighting equipments etc. as per National Building Code including measures from lighting.**
- (xix) **Storm water control and its re-use as per CGWB and BIS standards for various applications.**
- (xx) **Water demand during construction should be reduced by use of pre-mixed concrete, curing agents and other best practices referred.**
- (xxi) **The ground water level and its quality should be monitored regularly in consultation with Ground Water Authority.**
- (xxii) **The installation of the Sewage Treatment Plant (STP) should be certified by an independent expert and a report in this regard should be submitted to the MPCB and Environment department before the project is commissioned for operation. Discharge of this unused treated effluent, if any should be discharge in the sewer line. Treated effluent emanating from STP shall be recycled/refused to the maximum extent possible. Discharge of this unused treated effluent, if any should be discharge in the sewer line. Treatment of 100% gray water by decentralized treatment should be done. Necessary measures should be made to mitigate the odour problem from STP.**
- (xxiii) **Permission to draw ground water and construction of basement if any shall be obtained from the competent Authority prior to construction/operation of the project.**
- (xxiv) **Separation of gray and black water should be done by the use of dual plumbing line for separation of gray and black water.**
- (xxv) **Fixtures for showers, toilet flushing and drinking should be of low flow either by use of aerators or pressure reducing devices or sensor based control.**

- (xxvi) Use of glass may be reduced up to 40% to reduce the electricity consumption and load on air conditioning. If necessary, use high quality double glass with special reflective coating in windows.
- (xxvii) Roof should meet prescriptive requirement as per Energy Conservation Building Code by using appropriate thermal insulation material to fulfill requirement.
- (xxviii) Energy conservation measures like installation of CFLs /TFLs for the lighting the areas outside the building should be integral part of the project design and should be in place before project commissioning. Use CFLs and TFLs should be properly collected and disposed off/sent for recycling as per the prevailing guidelines/rules of the regulatory authority to avoid mercury contamination. Use of solar panels may be done to the extent possible like installing solar street lights, common solar water heaters system. Project proponent should install, after checking feasibility, solar plus hybrid non conventional energy source as source of energy.
- (xxix) Diesel power generating sets proposed as source of back up power for elevators and common area illumination during operation phase should be of enclosed type and conform to rules made under the Environment (Protection) Act, 1986. The height of stack of DG sets should be equal to the height needed for the combined capacity of all proposed DG sets. Use low sulphur diesel. The location of the DG sets may be decided with in consultation with Maharashtra Pollution Control Board.
- (xxx) Noise should be controlled to ensure that it does not exceed the prescribed standards. During nighttime the noise levels measured at the boundary of the building shall be restricted to the permissible levels to comply with the prevalent regulations.
- (xxxi) Traffic congestion near the entry and exit points from the roads adjoining the proposed project site must be avoided. Parking should be fully internalized and no public space should be utilized.
- (xxxii) Opaque wall should meet prescriptive requirement as per Energy Conservation Building Code, which is proposed to be mandatory for all air-conditioned spaces while it is aspiration for non-air-conditioned spaces by use of appropriate thermal insulation material to fulfill requirement.
- (xxxiii) The building should have adequate distance between them to allow movement of fresh air and passage of natural light, air and ventilation.
- (xxxiv) Regular supervision of the above and other measures for monitoring should be in place all through the construction phase, so as to avoid disturbance to the surroundings.
- (xxxv) Under the provisions of Environment (Protection) Act, 1986, legal action shall be initiated against the project proponent if it was found that construction of the project has been started without obtaining environmental clearance.
- (xxxvi) Six monthly monitoring reports should be submitted to the Regional office MuEF, Bhopal with copy to this department and MPCB.

General Conditions for Post- construction/operation phase-

- (i) Project proponent shall ensure completion of STP, MSW disposal facility, green belt development prior to occupation of the buildings. As agreed during the SELAA meeting, PP to explore possibility of utilizing excess treated water in the adjacent area for gardening before discharging it into sewer line. No physical occupation or allotment will be given unless all above said environmental infrastructure is installed and made functional including water requirement in Para 2. Prior certification from appropriate authority shall be obtained.
- (ii) Wet garbage should be treated by Organic Waste Converter and treated waste (manure) should be utilized in the existing premises for gardening. And, no wet garbage will be disposed outside the premises. Local authority should ensure this.
- (iii) Local body should ensure that no occupation certification is issued prior to operation of STP/MSW site etc. with due permission of MPCB.
- (iv) A complete set of all the documents submitted to Department should be forwarded to the Local authority and MPCB.
- (v) In the case of any change(s) in the scope of the project, the project would require a fresh appraisal by this Department.
- (vi) A separate environment management cell with qualified staff shall be set up for implementation of the stipulated environmental safeguards.
- (vii) Separate funds shall be allocated for implementation of environmental protection measures/EMP along with item-wise break-up. These cost shall be included as part of the project cost. The funds earmarked for the environment protection measures shall not be diverted for other purposes and year-wise expenditure should reported to the MPCB & this department.
- (viii) The project management shall advertise at least in two local newspapers widely circulated in the region around the project, one of which shall be in the Marathi language of the local concerned within seven days of issue of this letter, informing that the project has been accorded environmental clearance and copies of clearance letter are available with the Maharashtra Pollution Control Board and may also be seen at Website at <http://ec.maharashtra.gov.in>.
- (ix) Project management should submit half yearly compliance reports in respect of the stipulated prior environment clearance terms and conditions in hard & soft copies to the MPCB & this department, on 1st June & 1st December of each calendar year.
- (x) A copy of the clearance letter shall be sent by proponent to the concerned Municipal Corporation and the local NGO, if any, from whom suggestions/representations, if any, were received while processing the proposal. The clearance letter shall also be put on the website of the Company by the proponent.
- (xi) The proponent shall upload the status of compliance of the stipulated EC conditions, including results of monitored data on their website and shall update the same periodically. It shall simultaneously be sent to the Regional Office of MoEF, the respective Zonal Office of CPCB and the SPCB. The criteria pollutant levels namely; SPM, RSPM, SO₂, NO_x (ambient levels as well as stack emissions) or critical sector parameters, indicated for the project shall be monitored and displayed at a convenient location near the main gate of the company in the public domain.
- (xii) The project proponent shall also submit six monthly reports on the status of compliance of the stipulated EC conditions including results of monitored data (both in hard copies as well as by e-mail) to the respective Regional Office of MoEF, the respective Zonal Office of CPCB and the SPCB.

- (xii) The environmental statement for each financial year ending 31st March in Form-V as is mandated to be submitted by the project proponent to the concerned State Pollution Control Board as prescribed under the Environment (Protection) Rules, 1986, as amended subsequently, shall also be put on the website of the company along with the status of compliance of EC conditions and shall also be sent to the respective Regional Offices of MoEF by e-mail.
4. The environmental clearance is being issued without prejudice to the action initiated under EP Act or any court case pending in the court of law and it does not mean that project proponent has not violated any environmental laws in the past and whatever decision under EP Act or of the Hon'ble court will be binding on the project proponent. Hence this clearance does not give immunity to the project proponent in the case filed against him, if any or action initiated under EP Act.
 5. In case of submission of false document and non compliance of stipulated conditions, Authority/ Environment Department will revoke or suspend the Environmental Clearance without any intimation and initiate appropriate legal action under Environmental Protection Act, 1986.
 6. The Environment department reserves the right to add any stringent condition or to revoke the clearance if conditions stipulated are not implemented to the satisfaction of the department or for that matter, for any other administrative reason.
 7. **Validity of Environment Clearance.** The environmental clearance accorded shall be valid for a period of 7 years as per MoEF&CC Notification dated 29th April, 2015.
 8. In case of any deviation or alteration in the project proposed from those submitted to this department for clearance, a fresh reference should be made to the department to assess the adequacy of the condition(s) imposed and to incorporate additional environmental protection measures required, if any.
 9. The above stipulations would be enforced among others under the Water (Prevention and Control of Pollution) Act, 1974, the Air (Prevention and Control of Pollution) Act, 1981, the Environment (Protection) Act, 1986 and rules there under, Hazardous Wastes (Management and Handling) Rules, 1989 and its amendments, the public Liability Insurance Act, 1991 and its amendments.
 10. Any appeal against this environmental clearance shall lie with the National Green Tribunal (Western Zone Bench, Pune), New Administrative Building, 1st Floor, D-, Wing, Opposite Council Hall, Pune, if preferred, within 30 days as prescribed under Section 16 of the National Green Tribunal Act, 2010.

(Malini Shankar)
Member Secretary, SELAA

Copy to:

1. Shri. R. C. Joshi, IAS (Retd.), Chairman, SELAA, Flat No. 26, Belvedere, Bhulabhai desai road, Breach candy, Mumbai- 400026

2. Shri. Johny Joseph, Chairman, IAS (Retd.), SEAC-II, Office of the Lokayukta and Upa-Lokayukta, New Administrative Building, 1st Floor, Madam Cama Road, Mumbai- 400 053.
3. Additional Secretary, MOEF, MoEF & CC, Indira Paryavaran Bhavan, Jorbagh Road, Aliganj, New Delhi-110003.
4. The CCF, Regional Office, Ministry of Environment and Forest (Regional Office, Western Region, Kendriya Paryavaran Bhavan, Link Road No- 3, E-5, Ravi-Shankar Nagar, Bhopal- 462 016). (MP).
5. IA- Division, Monitoring Cell, MoEF & CC, Indira Paryavaran Bhavan, Jorbagh Road, Aliganj, New Delhi-110003.
6. Managing Director, MSEDCL, MG Road, Fort, Mumbai
7. Collector, Mumbai.
8. Commissioner, Municipal Corporation Greater Mumbai (MCGM).
9. Member Secretary, Maharashtra Pollution Control Board, with request to display a copy of the clearance.
10. Regional Office, MPCB, Mumbai.
11. Select file (TC-3)

(EC uploaded on 21/12/2015)



STATE LEVEL ENVIRONMENT IMPACT ASSESSMENT AUTHORITY

Environment department,
Room No. 217, 2nd floor,
Mantralaya, Annexe,
Mumbai- 400 032.
Date: June 15, 2018

To,
V. K. Jatia
at Sub Plot 'D' Bearing C. S. No. 7/1895, Byculla Division, Keshavrao Khadye Marg, Mahalaxmi Mumbai

Subject: Environment Clearance for Amendment in EC for Residential Project
Sir,

This has reference to your communication on the above mentioned subject. The proposal was considered as per the EIA Notification - 2006, by the State Level Expert Appraisal Committee-II, Maharashtra in its 59th meeting and recommend the project for prior environmental clearance to SEIAA. Information submitted by you has been considered by State Level Environment Impact Assessment Authority in its 132nd meetings.

2. It is noted that the proposal is considered by SEAC-II under screening category 8 (a) as per EIA Notification 2006.

Brief Information of the project submitted by you is as below :-

1.Name of Project	Modern India Ltd.
2.Type of institution	Private
3.Name of Project Proponent	V. K. Jatia
4.Name of Consultant	Dr. D. A. Patil; Mahabal Enviro Engineers Pvt. Ltd.
5.Type of project	Housing Project
6.New project/expansion in existing project/modernization/diversification in existing project	Amendment in EC for Residential Project
7.If expansion/diversification, whether environmental clearance has been obtained for existing project	Environmental Clearance received vide letter No. SEAC-2015/CR-229/TC-1 dt. 31.12.2015
8.Location of the project	Sub Plot 'D' Bearing C. S. No. 7/1895, Byculla Division, Keshavrao Khadye Marg, Mahalaxmi Mumbai
9.Taluka	Mumbai
10.Village	Byculla Division
11.Area of the project	Municipal Corporation of Greater Mumbai (MCGM)
12.IOD/IOA/Concession/Plan Approval Number	IOD received vide letter no. EB/6794/E/A dt. 27.06.2016 IOD/IOA/Concession/Plan Approval Number: IOD received vide letter no. EB/6794/E/A dt. 27.06.2016 Approved Built-up Area: 18447.23
13.Note on the initiated work (If applicable)	No work started
14.LOI / NOC / IOD from MHADA/ Other approvals (If applicable)	IOD received vide letter no. EB/6794/E/A dt. 27.06.2016
15.Total Plot Area (sq. m.)	14,301.11
16.Deductions	1,699.12
17.Net Plot area	12,601.99
18 (a).Proposed Built-up Area (FSI & Non-FSI)	FSI area (sq. m.): 35,168.23 Non FSI area (sq. m.): 50,171.24 Total BUA area (sq. m.): 85,339.47
18 (b).Approved Built up area as per DCR	Approved FSI area (sq. m.): Approved Non FSI area (sq. m.): Date of Approval:
19.Total ground coverage (m2)	3,844.77

SEIAA Meeting No: 132 Meeting Date: June 13, 2018 (SEIAA-STATEMENT-000000275)
SEIAA-MINUTES-000000484
SEIAA-EC-000000358

Page 1 of 13

Shri Satish M. Gavai (Member Secretary SEIAA)

20.Ground-coverage Percentage (%) (Note: Percentage of plot not open to sky)	27%
21.Estimated cost of the project	4550000000



Government of Maharashtra

22. Production Details

Serial Number	Product	Existing (MT/M)	Proposed (MT/M)	Total (MT/M)
1	Not applicable	Not applicable	Not applicable	Not applicable

23. Total Water Requirement

Dry season:	Source of water	MCGM
	Fresh water (CMD):	41
	Recycled water - Flushing (CMD):	20
	Recycled water - Gardening (CMD):	16
	Swimming pool make up (Cum):	6
	Total Water Requirement (CMD) :	67
	Fire fighting - Underground water tank(CMD):	450
	Fire fighting - Overhead water tank(CMD):	60
	Excess treated water	21
Wet season:	Source of water	MCGM
	Fresh water (CMD):	24
	Recycled water - Flushing (CMD):	20
	Recycled water - Gardening (CMD):	-
	Swimming pool make up (Cum):	6
	Total Water Requirement (CMD) :	67
	Fire fighting - Underground water tank(CMD):	450
	Fire fighting - Overhead water tank(CMD):	60
	Excess treated water	37
Details of Swimming pool (If any)	NA	

Government of Maharashtra



24.Details of Total water consumed

Particulars	Consumption (CMD)			Loss (CMD)			Effluent (CMD)		
	Existing	Proposed	Total	Existing	Proposed	Total	Existing	Proposed	Total
Domestic	Not applicable	Not applicable	Not applicable	Not applicable	Not applicable	Not applicable	Not applicable	Not applicable	Not applicable

25.Rain Water Harvesting (RWH)	Level of the Ground water table:	3-4 m
	Size and no of RWH tank(s) and Quantity:	Two RWH tanks with total capacity: 100 m ³
	Location of the RWH tank(s):	Basement
	Quantity of recharge pits:	-
	Size of recharge pits :	-
	Budgetary allocation (Capital cost) :	15 Lakh
	Budgetary allocation (O & M cost) :	2 Lakh/yr
	Details of UGT tanks if any :	Domestic Tank: 41 KLD; Flushing Tank: 21 KLD

26.Storm water drainage	Natural water drainage pattern:	Flowing towards municipal drains
	Quantity of storm water:	1310 m ³ /hr
	Size of SWD:	0.45 x 0.6 m

27.Sewage and Waste water	Sewage generation in KLD:	57 KLD
	STP technology:	MBBR
	Capacity of STP (CMD):	One STP will be provided with capacity of 60 m ³ /day
	Location & area of the STP:	Basement
	Budgetary allocation (Capital cost):	20 Lakh
	Budgetary allocation (O & M cost):	2.5 Lakh/yr



28.Solid waste Management

Waste generation in the Pre Construction and Construction phase:	Waste generation:	Construction debris: 1670 m3
	Disposal of the construction waste debris:	The construction debris will be utilized at site for Road Paving and Plinth filing
Waste generation in the operation Phase:	Dry waste:	91/kg/d
	Wet waste:	137 kg/d
	Hazardous waste:	not applicable
	Biomedical waste (If applicable):	not applicable
	STP Sludge (Dry sludge):	0.6 m3
	Others if any:	not applicable
Mode of Disposal of waste:	Dry waste:	Dry garbage will be segregated & disposed off to recyclers
	Wet waste:	Wet garbage will be composted using Mechanical Composting Technology and used as organic manure for landscaping.
	Hazardous waste:	not applicable
	Biomedical waste (If applicable):	not applicable
	STP Sludge (Dry sludge):	Sludge use as manure for gardening
	Others if any:	not applicable
Area requirement:	Location(s):	Ground
	Area for the storage of waste & other material:	50 m2
	Area for machinery:	20 m2
Budgetary allocation (Capital cost and O&M cost):	Capital cost:	25 Lakh
	O & M cost:	3 Lakh/yr

**Government of
Maharashtra**



29.Effluent Charecterestics

Serial Number	Parameters	Unit	Inlet Effluent Charecterestics	Outlet Effluent Charecterestics	Effluent discharge standards (MPCB)
1	Not applicable	Not applicable	Not applicable	Not applicable	Not applicable
Amount of effluent generation (CMD):		Not applicable			
Capacity of the ETP:		Not applicable			
Amount of treated effluent recycled :		Not applicable			
Amount of water send to the CETP:		Not applicable			
Membership of CETP (if require):		Not applicable			
Note on ETP technology to be used		Not applicable			
Disposal of the ETP sludge		Not applicable			



Government of Maharashtra

30.Hazardous Waste Details							
Serial Number	Description	Cat	UOM	Existing	Proposed	Total	Method of Disposal
1	Not applicable	Not applicable	Not applicable	Not applicable	Not applicable	Not applicable	Not applicable
31.Stacks emission Details							
Serial Number	Section & units	Fuel Used with Quantity	Stack No.	Height from ground level (m)	Internal diameter (m)	Temp. of Exhaust Gases	
1	Not applicable	Not applicable	Not applicable	Not applicable	Not applicable	Not applicable	
32.Details of Fuel to be used							
Serial Number	Type of Fuel	Existing	Proposed	Total			
1	Not applicable	Not applicable	Not applicable	Not applicable			
Source of Fuel		Not applicable					
Mode of Transportation of fuel to site		Not applicable					
33.Energy							
Power requirement:	Source of power supply :	TATA/BEST					
	During Construction Phase: (Demand Load)	500 kVA					
	DG set as Power back-up during construction phase	500 kVA					
	During Operation phase (Connected load):	5.3 MW					
	During Operation phase (Demand load):	2.2 MW					
	Transformer:	1600 x 2 Nos					
	DG set as Power back-up during operation phase:	1600 kVA x 2 Nos.					
	Fuel used:	HSD					
	Details of high tension line passing through the plot if any:	No					
34.Energy saving by non-conventional method:							
i?§ Natural shading through elevation features to minimize heat gain i?§ Solar light to garden and road area i?§ Solar hot water for residential building i?§ LED in common area and CFL Lights in habitable floor							
36.Detail calculations & % of saving:							
Serial Number	Energy Conservation Measures				Saving %		
1	Total energy saving				22.2%		
37.Details of pollution control Systems							
Source	Existing pollution control system			Proposed to be installed			
Not applicable	Not applicable			Not applicable			
Budgetary allocation (Capital cost and O&M cost):	Capital cost:	30 Lakh					
	O & M cost:	7 Lakh/yr					



38.Environmental Management plan Budgetary Allocation

a) Construction phase (with Break-up):

Serial Number	Attributes	Parameter	Total Cost per annum (Rs. In Lacs)
1	Water spray for dust suppression	-	3.5
2	Site sanitation and Potable Water Supply to Labour	-	5
3	Environmental Monitoring	(As per the CPCB guidelines through MoEF Approved laboratories for Ambient Air-RSPM, PM2.5, SO2, NOx, CO), Noise: Leg day time and Night Time)	4
4	Health check-up & first aid	-	3
5	Safety Personal Protective Equipment	(Helmets, Safety Shoes, Safety Belt, Goggles, Hand Gloves etc.)	4.5
6	Traffic Management	(Sign Boards, Persons at entry exit and Parking area)	2.5
7	Safety nets	-	20
8	Tyre cleaning and Vehicle maintenance	-	1.5
9	Safety Training to Workers (Twice in Year), Safety Officer	-	3.5
10	Disinfection	-	3

b) Operation Phase (with Break-up):

Serial Number	Component	Description	Capital cost Rs. In Lacs	Operational and Maintenance cost (Rs. in Lacs/yr)
1	STP (Tertiary)	Continuous O & M Environment Monitoring: Monthly, STP outlet water quality for pH, BOD, COD, SS and O & G	20	2.5
2	Solar System	Weekly	30	7
3	Rainwater harvesting	During rainy season (cleaning of UG tanks and filtration units before rainy season)	15	2.0
4	Solid Waste Composting plant	Continuous O & M Environment Monitoring: Monthly to assess the compost quality	25	3.0
5	Landscape	Daily	40	5

39.Storage of chemicals (inflammable/explosive/hazardous/toxic substances)

Description	Status	Location	Storage Capacity in MT	Maximum Quantity of Storage at any point of time in MT	Consumption / Month in MT	Source of Supply	Means of transportation
Not applicable	Not applicable	Not applicable	Not applicable	Not applicable	Not applicable	Not applicable	Not applicable



40.Any Other Information

No Information Available



Government of Maharashtra

**Shri Satish.M.Gavai (Member
Secretary SEIAA)**

	CRZ/ RRZ clearance obtain, if any:	-
	Distance from Protected Areas / Critically Polluted areas / Eco-sensitive areas/ inter-State boundaries	-
	Category as per schedule of EIA Notification sheet	8 (a)
	Court cases pending if any	Yes. Bombay City Civil Court
	Other Relevant Informations	i) Suit No. 104240/2010 (prior to transfer H.C Suit No. 2/93/2010) between Modern India Ltd & Belveder Court Condominium and others ii) S. No. 104754/ 2011 (prior to transfer H.C Suit No. 2909/2011) Mr. Arun Bewoor & (40) Ors Vs. Modern India & (24) Ors. Both the litigations are pending for hearing. No interim stay or relief has been granted by the court in any of the above matters till date
	Have you previously submitted Application online on MOEF Website.	Yes
	Date of online submission	15-09-2016

3. The proposal has been considered by SEIAA in its 132nd meeting & decided to accord environmental clearance to the said project under the provisions of Environment Impact Assessment Notification, 2006 subject to implementation of the following terms and conditions:

Specific Conditions:

I	PP to submit IOD/IOA/Concession Document/Plan Approval or any other form of documents as applicable clarifying its conformity with local planning rules and provisions there under as per the Circular dated 30.01.2014 issued by the Environment Department, Govt. of Maharashtra.
II	PP informed that Airport Authority of India has approved height of building 92.40 mtrs. PP to restrict to the same. PP stated that they have design foundation for 218 mtrs. PP to note that, proposal above 92.40 m height will be appraised afresh when submitted.

General Conditions:

I	E-waste shall be disposed through Authorized vendor as per E-waste (Management and Handling) Rules, 2016.
II	The Occupancy Certificate shall be issued by the Local Planning Authority to the project only after ensuring sustained availability of drinking water, connectivity of sewer line to the project site and proper disposal of treated water as per environmental norms.
III	This environmental clearance is issued subject to obtaining NOC from Forestry & Wild life angle including clearance from the standing committee of the National Board for Wild life as if applicable & this environment clearance does not necessarily implies that Forestry & Wild life clearance granted to the project which will be considered separately on merit.
IV	PP has to abide by the conditions stipulated by SEAC & SEIAA.
V	The height, Construction built up area of proposed construction shall be in accordance with the existing FSI/FAR norms of the urban local body & it should ensure the same along with survey number before approving layout plan & before according commencement certificate to proposed work. Plan approving authority should also ensure the zoning permissibility for the proposed project as per the approved development plan of the area.
VI	If applicable "Consent for Establishment" shall be obtained from Maharashtra Pollution Control Board under Air and Water Act and a copy shall be submitted to the Environment department before start of any construction work at the site.
VII	All required sanitary and hygienic measures should be in place before starting construction activities and to be maintained throughout the construction phase.
VIII	Adequate drinking water and sanitary facilities should be provided for construction workers at the site. Provision should be made for mobile toilets. The safe disposal of wastewater and solid wastes generated during the construction phase should be ensured.
IX	The solid waste generated should be properly collected and segregated. dry/inert solid waste should be disposed off to the approved sites for land filling after recovering recyclable material.
X	Disposal of muck during construction phase should not create any adverse effect on the neighboring communities and be disposed taking the necessary precautions for general safety and health aspects of people, only in approved sites with the approval of competent authority.
XI	Arrangement shall be made that waste water and storm water do not get mixed.
XII	All the topsoil excavated during construction activities should be stored for use in horticulture / landscape development within the project site.



XIII	Additional soil for leveling of the proposed site shall be generated within the sites (to the extent possible) so that natural drainage system of the area is protected and improved.
XIV	Green Belt Development shall be carried out considering CPCB guidelines including selection of plant species and in consultation with the local DFO/ Agriculture Dept.
XV	Soil and ground water samples will be tested to ascertain that there is no threat to ground water quality by leaching of heavy metals and other toxic contaminants.
XVI	Construction spoils, including bituminous material and other hazardous materials must not be allowed to contaminate watercourses and the dumpsites for such material must be secured so that they should not leach into the ground water.
XVII	Any hazardous waste generated during construction phase should be disposed off as per applicable rules and norms with necessary approvals of the Maharashtra Pollution Control Board.
XVIII	The diesel generator sets to be used during construction phase should be low sulphur diesel type and should conform to Environments (Protection) Rules prescribed for air and noise emission standards.
XIX	The diesel required for operating DG sets shall be stored in underground tanks and if required, clearance from concern authority shall be taken.
XX	Vehicles hired for bringing construction material to the site should be in good condition and should have a pollution check certificate and should conform to applicable air and noise emission standards and should be operated only during non-peak hours.
XXI	Ambient noise levels should conform to residential standards both during day and night. Incremental pollution loads on the ambient air and noise quality should be closely monitored during construction phase. Adequate measures should be made to reduce ambient air and noise level during construction phase, so as to conform to the stipulated standards by CPCB/MPCB.
XXII	Fly ash should be used as building material in the construction as per the provisions of Fly Ash Notification of September 1999 and amended as on 27th August, 2003. (The above condition is applicable only if the project site is located within the 100Km of Thermal Power Stations).
XXIII	Ready mixed concrete must be used in building construction.
XXIV	Storm water control and its re-use as per CGWB and BIS standards for various applications.
XXV	Water demand during construction should be reduced by use of pre-mixed concrete, curing agents and other best practices referred.
XXVI	The ground water level and its quality should be monitored regularly in consultation with Ground Water Authority.
XXVII	The installation of the Sewage Treatment Plant (STP) should be certified by an independent expert and a report in this regard should be submitted to the MPCB and Environment department before the project is commissioned for operation. Discharge of this unused treated effluent, if any should be discharge in the sewer line. Treated effluent emanating from STP shall be recycled/refused to the maximum extent possible. Discharge of this unused treated effluent, if any should be discharge in the sewer line. Treatment of 100% gray water by decentralized treatment should be done. Necessary measures should be made to mitigate the odour problem from STP.
XXVIII	Permission to draw ground water and construction of basement if any shall be obtained from the competent Authority prior to construction/operation of the project.
XXIX	Separation of gray and black water should be done by the use of dual plumbing line for separation of gray and black water.
XXX	Fixtures for showers, toilet flushing and drinking should be of low flow either by use of aerators or pressure reducing devices or sensor based control.
XXXI	Use of glass may be reduced up to 40% to reduce the electricity consumption and load on air conditioning. If necessary, use high quality double glass with special reflective coating in windows.
XXXII	Roof should meet prescriptive requirement as per Energy Conservation Building Code by using appropriate thermal insulation material to fulfill requirement.
XXXIII	Energy conservation measures like installation of CFLs /TFLs for the lighting the areas outside the building should be integral part of the project design and should be in place before project commissioning. Use CFLs and TFLs should be properly collected and disposed off/sent for recycling as per the prevailing guidelines/rules of the regulatory authority to avoid mercury contamination. Use of solar panels may be done to the extent possible like installing solar street lights, common solar water heaters system. Project proponent should install, after checking feasibility, solar plus hybrid non-conventional energy source as source of energy.
XXXIV	Diesel power generating sets proposed as source of backup power for elevators and common area illumination during operation phase should be of enclosed type and conform to rules made under the Environment (Protection) Act, 1986. The height of stack of DG sets should be equal to the height needed for the combined capacity of all proposed DG sets. Use low sulphur diesel. The location of the DG sets may be decided with in consultation with Maharashtra Pollution Control Board.
XXXV	Noise should be controlled to ensure that it does not exceed the prescribed standards. During nighttime the noise levels measured at the boundary of the building shall be restricted to the permissible levels to comply with the prevalent regulations.
XXXVI	Traffic congestion near the entry and exit points from the roads adjoining the proposed project site must be avoided. Parking should be fully internalized and no public space should be utilized.
XXXVII	Opaque wall should meet prescriptive requirement as per Energy Conservation Building Code, which is proposed to be mandatory for all air-conditioned spaces while it is aspiration for non-air-conditioned spaces by use of appropriate thermal insulation material to fulfill requirement.
XXXVIII	The building should have adequate distance between them to allow movement of fresh air and passage of natural light, air and ventilation.



XXXIX	Regular supervision of the above and other measures for monitoring should be in place all through the construction phase, so as to avoid disturbance to the surroundings.
XL	Under the provisions of Environment (Protection) Act, 1986, legal action shall be initiated against the project proponent if it was found that construction of the project has been started without obtaining environmental clearance.
XLI	Six monthly monitoring reports should be submitted to the Regional office MoEF, Bhopal with copy to this department and MPCB.
XLII	Project proponent shall ensure completion of STP, MSW disposal facility, green belt development prior to occupation of the buildings. As agreed during the SEIAA meeting, PP to explore possibility of utilizing excess treated water in the adjacent area for gardening before discharging it into sewer line No physical occupation or allotment will be given unless all above said environmental infrastructure is installed and made functional including water requirement in Para 2. Prior certification from appropriate authority shall be obtained.
XLIII	Wet garbage should be treated by Organic Waste Converter and treated waste (manure) should be utilized in the existing premises for gardening. And, no wet garbage will be disposed outside the premises. Local authority should ensure this.
XLIV	Local body should ensure that no occupation certification is issued prior to operation of STP/MSW site etc. with due permission of MPCB.
XLV	A complete set of all the documents submitted to Department should be forwarded to the Local authority and MPCB.
XLVI	In the case of any change(s) in the scope of the project, the project would require a fresh appraisal by this Department.
XLVII	A separate environment management cell with qualified staff shall be set up for implementation of the stipulated environmental safeguards.
XLVIII	Separate funds shall be allocated for implementation of environmental protection measures/EMP along with item-wise breaks-up. These cost shall be included as part of the project cost. The funds earmarked for the environment protection measures shall not be diverted for other purposes and year-wise expenditure should reported to the MPCB & this department.
XLIX	The project management shall advertise at least in two local newspapers widely circulated in the region around the project, one of which shall be in the Marathi language of the local concerned within seven days of issue of this letter, informing that the project has been accorded environmental clearance and copies of clearance letter are available with the Maharashtra Pollution Control Board and may also be seen at Website at http://ec.maharashtra.gov.in .
L	Project management should submit half yearly compliance reports in respect of the stipulated prior environment clearance terms and conditions in hard & soft copies to the MPCB & this department, on 1st June & 1st December of each calendar year.
LI	A copy of the clearance letter shall be sent by proponent to the concerned Municipal Corporation and the local NGO, if any, from whom suggestions/representations, if any, were received while processing the proposal. The clearance letter shall also be put on the website of the Company by the proponent.
LII	The proponent shall upload the status of compliance of the stipulated EC conditions, including results of monitored data on their website and shall update the same periodically. It shall simultaneously be sent to the Regional Office of MoEF, the respective Zonal Office of CPCB and the SPCB. The criteria pollutant levels namely; SPM, RSPM, SO ₂ , NO _x (ambient levels as well as stack emissions) or critical sector parameters, indicated for the project shall be monitored and displayed at a convenient location near the main gate of the company in the public domain.
LIII	The project proponent shall also submit six monthly reports on the status of compliance of the stipulated EC conditions including results of monitored data (both in hard copies as well as by e-mail) to the respective Regional Office of MoEF, the respective Zonal Office of CPCB and the SPCB.
LIV	The environmental statement for each financial year ending 31st March in Form-V as is mandated to be submitted by the project proponent to the concerned State Pollution Control Board as prescribed under the Environment (Protection) Rules, 1986, as amended subsequently, shall also be put on the website of the company along with the status of compliance of EC conditions and shall also be sent to the respective Regional Offices of MoEF by e-mail.

Maharashtra



4. The environmental clearance is being issued without prejudice to the action initiated under EP Act or any court case pending in the court of law and it does not mean that project proponent has not violated any environmental laws in the past and whatever decision under EP Act or of the Hon'ble court will be binding on the project proponent. Hence this clearance does not give immunity to the project proponent in the case filed against him, if any or action initiated under EP Act.

5. In case of submission of false document and non-compliance of stipulated conditions, Authority/ Environment Department will revoke or suspend the Environment clearance without any intimation and initiate appropriate legal action under Environmental Protection Act, 1986.

6. The Environment department reserves the right to add any stringent condition or to revoke the clearance if conditions stipulated are not implemented to the satisfaction of the department or for that matter, for any other administrative reason.

7. Validity of Environment Clearance: The environmental clearance accorded shall be valid as per EIA Notification, 2006, and amendments by MoEF&CC Notification dated 29th April, 2015.

8. In case of any deviation or alteration in the project proposed from those submitted to this department for clearance, a fresh reference should be made to the department to assess the adequacy of the condition(s) imposed and to incorporate additional environmental protection measures required, if any.

9. The above stipulations would be enforced among others under the Water (Prevention and Control of Pollution) Act, 1974, the Air (Prevention and Control of Pollution) Act, 1981, the Environment (Protection) Act, 1986 and rules there under, Hazardous Wastes (Management and Handling) Rules, 1989 and its amendments, the public Liability Insurance Act, 1991 and its amendments.

10. Any appeal against this Environment clearance shall lie with the National Green Tribunal (Western Zone Bench, Pune), New Administrative Building, 1st Floor, D-, Wing, Opposite Council Hall, Pune, if preferred, within 30 days as prescribed under Section 16 of the National Green Tribunal Act, 2010.



Shri Satish.M.Gavai (Member Secretary SEIAA)

Copy to:

1. SHRI JOHNY JOSEPH, CHAIRMAN-SEIAA
2. SHRI UMAKANT DANGAT, CHAIRMAN-SEAC-I
3. SHRI M.M.ADTANI, CHAIRMAN-SEAC-II
4. SHRI ANIL .D. KALE. CHAIRMAN SEAC-III
5. SECRETARY MOEF & CC
6. IA- DIVISION MOEF & CC
7. MEMBER SECRETARY MAHARASHTRA POLLUTION CONTROL BOARD MUMBAI
8. REGIONAL OFFICE MOEF & CC NAGPUR
9. MUNICIPAL COMMISSIONER MUMBAI
10. MUNICIPAL COMMISSIONER NAVI MUMBAI
11. REGIONAL OFFICE MPCB MUMBAI
12. REGIONAL OFFICE MPCB NAVI MUMBAI
13. REGIONAL OFFICE MIDC ANDHERI
14. REGIONAL OFFICE MIDC KOPER KHAIRANE NAVI MUMBAI
15. MAHARASHTRA STATE ELECTRICITY DISTRIBUTION CO. LTD
16. COLLECTOR OFFICE MUMBAI
17. COLLECTOR OFFICE MUMBAI SUB-URBAN





STATE LEVEL ENVIRONMENT IMPACT ASSESSMENT AUTHORITY

Environment department,
Room No. 217, 2nd floor,
Mantralaya, Annexe,
Mumbai- 400 032.
Date: February 18, 2020

To,
Modern India Ltd.
at Sub Plot 'D' Bearing C. S. No. 7/1895, Byculla Division, Keshavrao Khadye Marg, Mahalaxmi Mumbai

Subject: Environment Clearance for Amendment and Expansion in EC for Residential Project

Sir,

This has reference to your communication on the above mentioned subject. The proposal was considered as per the EIA Notification - 2006, by the State Level Expert Appraisal Committee-II, Maharashtra in its 124th meeting and recommend the project for prior environmental clearance to SEIAA. Information submitted by you has been considered by State Level Environment Impact Assessment Authority in its 186th meetings.

2. It is noted that the proposal is considered by SEAC-II under screening category 8 (a) as per EIA Notification 2006.

Brief Information of the project submitted by you is as below :-

1.Name of Project	Modern India Ltd.
2.Type of institution	Private
3.Name of Project Proponent	Modern India Ltd.
4.Name of Consultant	Mahabal Enviro Engineers Pvt. Ltd., Dr. D. A. Patil
5.Type of project	Housing Project
6.New project/expansion in existing project/modernization/diversification in existing project	Amendment in EC
7.If expansion/diversification, whether environmental clearance has been obtained for existing project	Obtained Environmental Clearance vide letter No. SEAC-2015/CR-229/TC-1 dated: 31/12/2015 and Obtained Amendment Environmental Clearance vide letter No. SEIAA-EC-000000358 dated: 15/06/2018.
8.Location of the project	Sub Plot 'D' Bearing C. S. No. 7/1895, Byculla Division, Keshavrao Khadye Marg, Mahalaxmi Mumbai
9.Taluka	Mumbai
10.Village	Byculla Division
Correspondence Name:	V. K. Jatia
Room Number:	-
Floor:	-
Building Name:	Modern Centre
Road/Street Name:	Sane Guruji Marg
Locality:	Mahalaxmi, Mumbai
City:	Mumbai
11.Whether in Corporation / Municipal / other area	Municipal Corporation of Greater Mumbai (MCGM)
12.IOD/IOA/Concession/Plan Approval Number	IOD received vide letter no. EB/6794/E/A dt. 27.06.2016; MCGM Amendment approval vide letter No. EB/6794/E/A dated: 07/02/2018 IOD/IOA/Concession/Plan Approval Number: IOD received vide letter no. EB/6794/E/A dt. 27.06.2016; MCGM Amendment approval vide letter No. EB/6794/E/A dated: 07/02/2018 Approved Built-up Area: 18379.76

SEIAA Meeting No: 186 Meeting Date: February 6, 2020 (SEIAA-STATEMENT-000003280)
SEIAA-MINUTES-0000003008
SEIAA-EC-000002107

Page 1 of 14

Shri. Anil Diggikar (Member Secretary SEIAA)

13.Note on the initiated work (If applicable)	Work of excavation and shore piling is in progress
14.LOI / NOC / IOD from MHADA/ Other approvals (If applicable)	-
15.Total Plot Area (sq. m.)	14,301.11
16.Deductions	1,699.12
17.Net Plot area	12,601.99
18 (a).Proposed Built-up Area (FSI & Non-FSI)	FSI area (sq. m.): 50,866.72
	Non FSI area (sq. m.): 64,356.54
	Total BUA area (sq. m.): 115223.26
18 (b).Approved Built up area as per DCR	Approved FSI area (sq. m.): 18379.76
	Approved Non FSI area (sq. m.): -
	Date of Approval: 07-02-2018
19.Total ground coverage (m2)	4,662.72
20.Ground-coverage Percentage (%) (Note: Percentage of plot not open to sky)	34%
21.Estimated cost of the project	6890000000

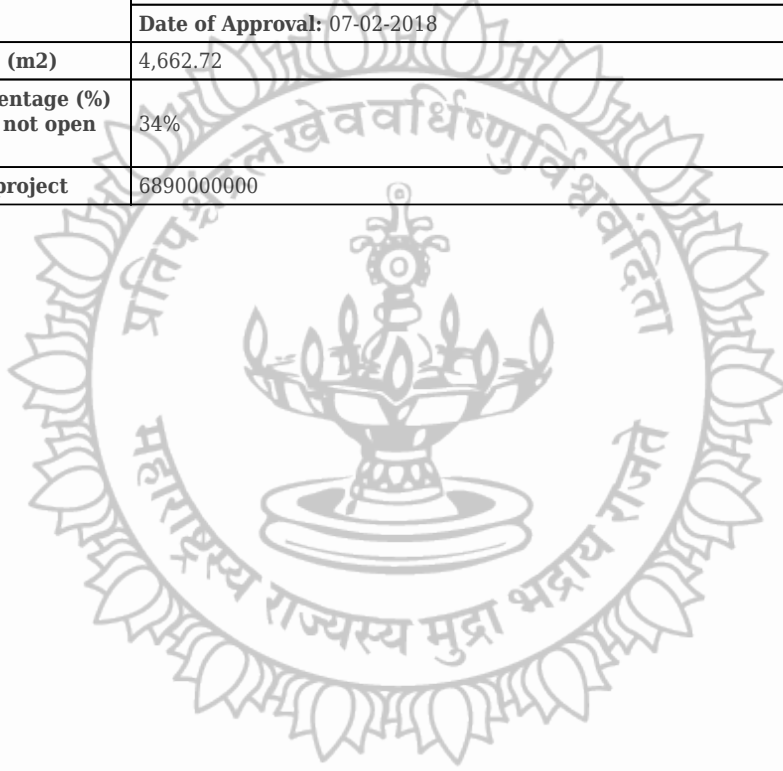

Government of Maharashtra

22. Production Details

Serial Number	Product	Existing (MT/M)	Proposed (MT/M)	Total (MT/M)
1	Not applicable	Not applicable	Not applicable	Not applicable

23. Total Water Requirement

Dry season:	Source of water	MCGM
	Fresh water (CMD):	83
	Recycled water - Flushing (CMD):	42
	Recycled water - Gardening (CMD):	16
	Swimming pool make up (Cum):	5
	Total Water Requirement (CMD) :	130
	Fire fighting - Underground water tank(CMD):	As per NBC
	Fire fighting - Overhead water tank(CMD):	As per NBC
	Excess treated water	58
Wet season:	Source of water	MCGM + RWH
	Fresh water (CMD):	36 + 47
	Recycled water - Flushing (CMD):	42
	Recycled water - Gardening (CMD):	-
	Swimming pool make up (Cum):	5
	Total Water Requirement (CMD) :	130
	Fire fighting - Underground water tank(CMD):	As per NBC
	Fire fighting - Overhead water tank(CMD):	As per NBC
	Excess treated water	74
Details of Swimming pool (If any)	Yes Swimming pool is provided	

24.Details of Total water consumed

Particulars	Consumption (CMD)			Loss (CMD)			Effluent (CMD)		
	Existing	Proposed	Total	Existing	Proposed	Total	Existing	Proposed	Total
Domestic	Not applicable	Not applicable	Not applicable	Not applicable	Not applicable	Not applicable	Not applicable	Not applicable	Not applicable

25.Rain Water Harvesting (RWH)	Level of the Ground water table:	3-4 m
	Size and no of RWH tank(s) and Quantity:	Two RWH tanks are provided. 1 Tank for T1 with capacity: 100 m3 and 1 Tank for T2 with capacity: 100 m3
	Location of the RWH tank(s):	Basement
	Quantity of recharge pits:	-
	Size of recharge pits :	-
	Budgetary allocation (Capital cost) :	46 Lakh
	Budgetary allocation (O & M cost) :	2.3 Lakh/yr
	Details of UGT tanks if any :	For Tower T1: Domestic Tank: 55 KLD; Flushing Tank: 27 KLD For Tower T2: Domestic Tank: 32 KLD; Flushing Tank: 16 KLD

26.Storm water drainage	Natural water drainage pattern:	Flowing towards municipal drains
	Quantity of storm water:	1,393.35 m3/hr
	Size of SWD:	500 mm x 600 mm

27.Sewage and Waste water	Sewage generation in KLD:	117 KLD
	STP technology:	MBBR
	Capacity of STP (CMD):	1 STP for Tower T1 with capacity of 75 KLD; 1 STP for Tower T2 with capacity of 75 KLD
	Location & area of the STP:	Basement
	Budgetary allocation (Capital cost):	38 Lakh
	Budgetary allocation (O & M cost):	9 Lakh/yr

28.Solid waste Management

Waste generation in the Pre Construction and Construction phase:	Waste generation:	Construction debris: 3350 m ³
	Disposal of the construction waste debris:	The construction debris will be utilized at site for Road Paving and Plinth filing
Waste generation in the operation Phase:	Dry waste:	185 kg/d
	Wet waste:	278 kg/d
	Hazardous waste:	not applicable
	Biomedical waste (If applicable):	not applicable
	STP Sludge (Dry sludge):	1 KLD
	Others if any:	not applicable
Mode of Disposal of waste:	Dry waste:	Dry garbage will be segregated & disposed off to recyclers
	Wet waste:	Wet garbage will be composted using Mechanical Composting Technology and used as organic manure for landscaping.
	Hazardous waste:	not applicable
	Biomedical waste (If applicable):	not applicable
	STP Sludge (Dry sludge):	Sludge use as manure for gardening
	Others if any:	not applicable
Area requirement:	Location(s):	Ground
	Area for the storage of waste & other material:	50 m ²
	Area for machinery:	20 m ²
Budgetary allocation (Capital cost and O&M cost):	Capital cost:	12 Lakh
	O & M cost:	5 Lakh/yr

Government of Maharashtra

29. Effluent Characteristics

Serial Number	Parameters	Unit	Inlet Effluent Characteristics	Outlet Effluent Characteristics	Effluent discharge standards (MPCB)
1	Not applicable	Not applicable	Not applicable	Not applicable	Not applicable
Amount of effluent generation (CMD):		Not applicable			
Capacity of the ETP:		Not applicable			
Amount of treated effluent recycled :		Not applicable			
Amount of water send to the CETP:		Not applicable			
Membership of CETP (if require):		Not applicable			
Note on ETP technology to be used		Not applicable			
Disposal of the ETP sludge		Not applicable			



Government of Maharashtra

30. Hazardous Waste Details

Serial Number	Description	Cat	UOM	Existing	Proposed	Total	Method of Disposal
1	Not applicable	Not applicable	Not applicable	Not applicable	Not applicable	Not applicable	Not applicable

31. Stacks emission Details

Serial Number	Section & units	Fuel Used with Quantity	Stack No.	Height from ground level (m)	Internal diameter (m)	Temp. of Exhaust Gases
1	Not applicable	Not applicable	Not applicable	Not applicable	Not applicable	Not applicable

32. Details of Fuel to be used

Serial Number	Type of Fuel	Existing	Proposed	Total
1	Not applicable	Not applicable	Not applicable	Not applicable

33. Source of Fuel: Not applicable

34. Mode of Transportation of fuel to site: Not applicable

35. Energy

Power requirement:	Source of power supply :	TATA/BEST
	During Construction Phase: (Demand Load)	200 kVA
	DG set as Power back-up during construction phase	200 kVA
	During Operation phase (Connected load):	7.3MW
	During Operation phase (Demand load):	4.0 MW
	Transformer:	-
	DG set as Power back-up during operation phase:	1600 kVA x 2 Nos.
	Fuel used:	HSD
Details of high tension line passing through the plot if any:	No	

Energy saving by non-conventional method:

- ? Natural shading through elevation features to minimize heat gain
- ? Solar light to garden and road area
- ? Solar hot water for residential building
- ? LED in common area and CFL Lights in habitable floor

36. Detail calculations & % of saving:

Serial Number	Energy Conservation Measures	Saving %
1	Total energy saving	> 20%

37.Details of pollution control Systems

Source	Existing pollution control system	Proposed to be installed
Not applicable	Not applicable	Not applicable

Budgetary allocation (Capital cost and O&M cost):	Capital cost:	30 Lakh
	O & M cost:	7 Lakh/yr

38.Environmental Management plan Budgetary Allocation

a) Construction phase (with Break-up):

Serial Number	Attributes	Parameter	Total Cost per annum (Rs. In Lacs)
1	Water spray for dust suppression	-	3.5
2	Site sanitation and Potable Water Supply to Labour	-	5
3	Environmental Monitoring	(As per the CPCB guidelines through MoEF Approved laboratories - Ambient Air-RSPM, PM2.5, SO2, NOx, CO), Noise: Leq day time and Night Time)	4
4	Health check-up & first aid	-	3
5	Safety Personal Protective Equipment	(Helmets, Safety Shoes, Safety Belt, Googles, Hand Gloves etc.)	4.5
6	Traffic Management	(Sign Boards, Persons at entry exit and Parking area)	2.5
7	Safety nets	-	20
8	Tyre cleaning and Vehicle maintenance	-	1.5
9	Safety Training to Workers (Twice in Year), Safety Officer	-	3.5
10	Disinfection	-	3

b) Operation Phase (with Break-up):

Serial Number	Component	Description	Capital cost Rs. In Lacs	Operational and Maintenance cost (Rs. in Lacs/yr)
1	STP (Tertiary)	Continuous O & M Environment Monitoring: Monthly, STP outlet water quality for pH, BOD, COD, SS and O & G	38	9

2	Solar System	Weekly	30	7
3	Rainwater harvesting	During rainy season (cleaning of UG tanks and filtration units before rainy season)	46	2.3
4	Solid Waste Composting plant	Continuous O & M Environment Monitoring: Monthly to assess the compost quality	12	5
5	Landscape	Daily	32	3

39.Storage of chemicals (inflammable/explosive/hazardous/toxic substances)

Description	Status	Location	Storage Capacity in MT	Maximum Quantity of Storage at any point of time in MT	Consumption / Month in MT	Source of Supply	Means of transportation
Not applicable	Not applicable	Not applicable	Not applicable	Not applicable	Not applicable	Not applicable	Not applicable

40.Any Other Information

No Information Available

Government of
Maharashtra

	CRZ/ RRZ clearance obtain, if any:	-
	Distance from Protected Areas / Critically Polluted areas / Eco-sensitive areas/ inter-State boundaries	-
	Category as per schedule of EIA Notification sheet	8 (a)
	Court cases pending if any	1. Suit No. 0104240/2010 (2193 of 2010) , 2. Suit No. 0104754/2011 (2909 of 2011). Both the Suits are pending for hearing. No interim stay or relief has been granted by the court in any of the above Suits till date.
	Other Relevant Informations	NA
	Have you previously submitted Application online on MOEF Website.	Yes
	Date of online submission	15-09-2016

3. The proposal has been considered by SEIAA in its 186th meeting & decided to accord environmental clearance to the said project under the provisions of Environment Impact Assessment Notification, 2006 subject to implementation of the following terms and conditions:

Specific Conditions:

I	PP to explore to reuse 39 kld surplus treated water for nearby garden of local body.
II	PP to ensure that, both the STPs Should remain 40% open to sky besides mechanical ventilation.
III	PP to obtain the NoC from Petroleum and Explosives Safety Organisation (PESO) for DG set, if required.
IV	PP to abide the all conditions laid in the CFO NoC dated 31/10/2018.
V	PP to provide 20% electric charging points/ stations in parking area.
VI	The PP to get NOC from competent authority with reference to Thane creek flamingo sanctuary if the project site falls within 10 Km radius from the said sanctuary boundary. The planning authority to ensure fulfilment of this condition before granting CC.
VII	PP to submit CER prescribed by MoEF&CC circular dated 1.5.2018 relevant to the area and people around the project. The specific activities to be undertaken under CER to be carried out in consultation with Municipal Corporation or collector or Environment Department.
VIII	PP to ensure that CER plan gets approved from Municipal Commissioner/District Collector.
IX	PP Shall comply with Standard EC conditions mentioned in the Office Memorandum issued by MoEF& CC vide F.No.22-34/2018-IA.III dt.04.01.2019.
X	SEIAA decided to grant EC for - FSI: 50866.72 m ² , Non-FSI: 64356.54 m ² and Total BUA:115223.26 m ² (Plan Approval no-EB/6794/E/A, Date-03.08.2019)

General Conditions:

I	E-waste shall be disposed through Authorized vendor as per E-waste (Management and Handling) Rules, 2016.
II	The Occupancy Certificate shall be issued by the Local Planning Authority to the project only after ensuring sustained availability of drinking water, connectivity of sewer line to the project site and proper disposal of treated water as per environmental norms.
III	This environmental clearance is issued subject to obtaining NOC from Forestry & Wild life angle including clearance from the standing committee of the National Board for Wild life as if applicable & this environment clearance does not necessarily implies that Forestry & Wild life clearance granted to the project which will be considered separately on merit.
IV	PP has to abide by the conditions stipulated by SEAC& SEIAA.

V	The height, Construction built up area of proposed construction shall be in accordance with the existing FSI/FAR norms of the urban local body & it should ensure the same along with survey number before approving layout plan & before according commencement certificate to proposed work. Plan approving authority should also ensure the zoning permissibility for the proposed project as per the approved development plan of the area.
VI	If applicable Consent for Establishment" shall be obtained from Maharashtra Pollution Control Board under Air and Water Act and a copy shall be submitted to the Environment department before start of any construction work at the site.
VII	All required sanitary and hygienic measures should be in place before starting construction activities and to be maintained throughout the construction phase.
VIII	Adequate drinking water and sanitary facilities should be provided for construction workers at the site. Provision should be made for mobile toilets. The safe disposal of wastewater and solid wastes generated during the construction phase should be ensured.
IX	The solid waste generated should be properly collected and segregated. dry/inert solid waste should be disposed off to the approved sites for land filling after recovering recyclable material.
X	Disposal of muck during construction phase should not create any adverse effect on the neighboring communities and be disposed taking the necessary precautions for general safety and health aspects of people, only in approved sites with the approval of competent authority.
XI	Arrangement shall be made that waste water and storm water do not get mixed.
XII	All the topsoil excavated during construction activities should be stored for use in horticulture / landscape development within the project site.
XIII	Additional soil for leveling of the proposed site shall be generated within the sites (to the extent possible) so that natural drainage system of the area is protected and improved.
XIV	Green Belt Development shall be carried out considering CPCB guidelines including selection of plant species and in consultation with the local DFO/ Agriculture Dept.
XV	Soil and ground water samples will be tested to ascertain that there is no threat to ground water quality by leaching of heavy metals and other toxic contaminants.
XVI	Construction spoils, including bituminous material and other hazardous materials must not be allowed to contaminate watercourses and the dumpsites for such material must be secured so that they should not leach into the ground water.
XVII	Any hazardous waste generated during construction phase should be disposed off as per applicable rules and norms with necessary approvals of the Maharashtra Pollution Control Board.
XVIII	The diesel generator sets to be used during construction phase should be low sulphur diesel type and should conform to Environments (Protection) Rules prescribed for air and noise emission standards.
XIX	The diesel required for operating DG sets shall be stored in underground tanks and if required, clearance from concern authority shall be taken.
XX	Vehicles hired for bringing construction material to the site should be in good condition and should have a pollution check certificate and should conform to applicable air and noise emission standards and should be operated only during non-peak hours.
XXI	Ambient noise levels should conform to residential standards both during day and night. Incremental pollution loads on the ambient air and noise quality should be closely monitored during construction phase. Adequate measures should be made to reduce ambient air and noise level during construction phase, so as to conform to the stipulated standards by CPCB/MPCB.
XXII	Fly ash should be used as building material in the construction as per the provisions of Fly Ash Notification of September 1999 and amended as on 27th August, 2003. (The above condition is applicable only if the project site is located within the 100Km of Thermal Power Stations).
XXIII	Ready mixed concrete must be used in building construction.
XXIV	Storm water control and its re-use as per CGWB and BIS standards for various applications.
XXV	Water demand during construction should be reduced by use of pre-mixed concrete, curing agents and other best practices referred.
XXVI	The ground water level and its quality should be monitored regularly in consultation with Ground Water Authority.
XXVII	The installation of the Sewage Treatment Plant (STP) should be certified by an independent expert and a report in this regard should be submitted to the MPCB and Environment department before the project is commissioned for operation. Discharge of this unused treated effluent, if any should be discharge in the sewer line. Treated effluent emanating from STP shall be recycled/refused to the maximum extent possible. Discharge of this unused treated effluent, if any should be discharge in the sewer line. Treatment of 100% gray water by decentralized treatment should be done. Necessary measures should be made to mitigate the odour problem from STP.
XXVIII	Permission to draw ground water and construction of basement if any shall be obtained from the competent Authority prior to construction/operation of the project.

XXIX	Separation of gray and black water should be done by the use of dual plumbing line for separation of gray and black water.
XXX	Fixtures for showers, toilet flushing and drinking should be of low flow either by use of aerators or pressure reducing devices or sensor based control.
XXXI	Use of glass may be reduced up to 40% to reduce the electricity consumption and load on air conditioning. If necessary, use high quality double glass with special reflective coating in windows.
XXXII	Roof should meet prescriptive requirement as per Energy Conservation Building Code by using appropriate thermal insulation material to fulfill requirement.
XXXIII	Energy conservation measures like installation of CFLs /TFLs for the lighting the areas outside the building should be integral part of the project design and should be in place before project commissioning. Use CFLs and TFLs should be properly collected and disposed off/sent for recycling as per the prevailing guidelines/rules of the regulatory authority to avoid mercury contamination. Use of solar panels may be done to the extent possible like installing solar street lights, common solar water heaters system. Project proponent should install, after checking feasibility, solar plus hybrid non-conventional energy source as source of energy.
XXXIV	Diesel power generating sets proposed as source of backup power for elevators and common area illumination during operation phase should be of enclosed type and conform to rules made under the Environment (Protection) Act, 1986. The height of stack of DG sets should be equal to the height needed for the combined capacity of all proposed DG sets. Use low sulphur diesel. The location of the DG sets may be decided with in consultation with Maharashtra Pollution Control Board.
XXXV	Noise should be controlled to ensure that it does not exceed the prescribed standards. During nighttime the noise levels measured at the boundary of the building shall be restricted to the permissible levels to comply with the prevalent regulations.
XXXVI	Traffic congestion near the entry and exit points from the roads adjoining the proposed project site must be avoided. Parking should be fully internalized and no public space should be utilized.
XXXVII	Opaque wall should meet prescriptive requirement as per Energy Conservation Building Code, which is proposed to be mandatory for all air-conditioned spaces while it is aspiration for non-air-conditioned spaces by use of appropriate thermal insulation material to fulfill requirement.
XXXVIII	The building should have adequate distance between them to allow movement of fresh air and passage of natural light, air and ventilation.
XXXIX	Regular supervision of the above and other measures for monitoring should be in place all through the construction phase, so as to avoid disturbance to the surroundings.
XL	Under the provisions of Environment (Protection) Act, 1986, legal action shall be initiated against the project proponent if it was found that construction of the project has been started without obtaining environmental clearance.
XLI	Six monthly monitoring reports should be submitted to the Regional office MoEF, Bhopal with copy to this department and MPCB.
XLII	Project proponent shall ensure completion of STP, MSW disposal facility, green belt development prior to occupation of the buildings. As agreed during the SEIAA meeting, PP to explore possibility of utilizing excess treated water in the adjacent area for gardening before discharging it into sewer line No physical occupation or allotment will be given unless all above said environmental infrastructure is installed and made functional including water requirement in Para 2. Prior certification from appropriate authority shall be obtained.
XLIII	Wet garbage should be treated by Organic Waste Converter and treated waste (manure) should be utilized in the existing premises for gardening. And, no wet garbage will be disposed outside the premises. Local authority should ensure this.
XLIV	Local body should ensure that no occupation certification is issued prior to operation of STP/MSW site etc. with due permission of MPCB.
XLV	A complete set of all the documents submitted to Department should be forwarded to the Local authority and MPCB.
XLVI	In the case of any change(s) in the scope of the project, the project would require a fresh appraisal by this Department.
XLVII	A separate environment management cell with qualified staff shall be set up for implementation of the stipulated environmental safeguards.
XLVIII	Separate funds shall be allocated for implementation of environmental protection measures/EMP along with item-wise breaks-up. These cost shall be included as part of the project cost. The funds earmarked for the environment protection measures shall not be diverted for other purposes and year-wise expenditure should reported to the MPCB & this department.
XLIX	The project management shall advertise at least in two local newspapers widely circulated in the region around the project, one of which shall be in the Marathi language of the local concerned within seven days of issue of this letter, informing that the project has been accorded environmental clearance and copies of clearance letter are available with the Maharashtra Pollution Control Board and may also be seen at Website at http://ec.maharashtra.gov.in .

L	Project management should submit half yearly compliance reports in respect of the stipulated prior environment clearance terms and conditions in hard & soft copies to the MPCB & this department, on 1st June & 1st December of each calendar year.
LI	A copy of the clearance letter shall be sent by proponent to the concerned Municipal Corporation and the local NGO, if any, from whom suggestions/representations, if any, were received while processing the proposal. The clearance letter shall also be put on the website of the Company by the proponent.
LII	The proponent shall upload the status of compliance of the stipulated EC conditions, including results of monitored data on their website and shall update the same periodically. It shall simultaneously be sent to the Regional Office of MoEF, the respective Zonal Office of CPCB and the SPCB. The criteria pollutant levels namely; SPM, RSPM, SO ₂ , NO _x (ambient levels as well as stack emissions) or critical sector parameters, indicated for the project shall be monitored and displayed at a convenient location near the main gate of the company in the public domain.
LIII	The project proponent shall also submit six monthly reports on the status of compliance of the stipulated EC conditions including results of monitored data (both in hard copies as well as by e-mail) to the respective Regional Office of MoEF, the respective Zonal Office of CPCB and the SPCB.
LIV	The environmental statement for each financial year ending 31st March in Form-V as is mandated to be submitted by the project proponent to the concerned State Pollution Control Board as prescribed under the Environment (Protection) Rules, 1986, as amended subsequently, shall also be put on the website of the company along with the status of compliance of EC conditions and shall also be sent to the respective Regional Offices of MoEF by e-mail.



Government of Maharashtra

4. The environmental clearance is being issued without prejudice to the action initiated under EP Act or any court case pending in the court of law and it does not mean that project proponent has not violated any environmental laws in the past and whatever decision under EP Act or of the Hon'ble court will be binding on the project proponent. Hence this clearance does not give immunity to the project proponent in the case filed against him, if any or action initiated under EP Act.

5. In case of submission of false document and non-compliance of stipulated conditions, Authority/ Environment Department will revoke or suspend the Environment clearance without any intimation and initiate appropriate legal action under Environmental Protection Act, 1986.

6. The Environment department reserves the right to add any stringent condition or to revoke the clearance if conditions stipulated are not implemented to the satisfaction of the department or for that matter, for any other administrative reason.

7. Validity of Environment Clearance: The environmental clearance accorded shall be valid as per EIA Notification, 2006, and amendments by MoEF&CC Notification dated 29th April, 2015.

8. In case of any deviation or alteration in the project proposed from those submitted to this department for clearance, a fresh reference should be made to the department to assess the adequacy of the condition(s) imposed and to incorporate additional environmental protection measures required, if any.

9. The above stipulations would be enforced among others under the Water (Prevention and Control of Pollution) Act, 1974, the Air (Prevention and Control of Pollution) Act, 1981, the Environment (Protection) Act, 1986 and rules there under, Hazardous Wastes (Management and Handling) Rules, 1989 and its amendments, the public Liability Insurance Act, 1991 and its amendments.

10. Any appeal against this Environment clearance shall lie with the National Green Tribunal (Western Zone Bench, Pune), New Administrative Building, 1st Floor, D-, Wing, Opposite Council Hall, Pune, if preferred, within 30 days as prescribed under Section 16 of the National Green Tribunal Act, 2010.

Shri. Anil Diggikar (Member Secretary SEIAA)

Copy to:

1. SHRI JOHNY JOSEPH, CHAIRMAN-SEIAA
2. SHRI UMAKANT DANGAT, CHAIRMAN-SEAC-I
3. SHRI M.M.ADTANI, CHAIRMAN-SEAC-II
4. SHRI ANIL .D. KALE. CHAIRMAN SEAC-III
5. SECRETARY MOEF & CC
6. IA- DIVISION MOEF & CC
7. MEMBER SECRETARY MAHARASHTRA POLLUTION CONTROL BOARD MUMBAI
8. REGIONAL OFFICE MOEF & CC NAGPUR
9. MUNICIPAL COMMISSIONER MUMBAI
10. MUNICIPAL COMMISSIONER NAVI MUMBAI
11. REGIONAL OFFICE MPCB MUMBAI
12. REGIONAL OFFICE MPCB NAVI MUMBAI
13. REGIONAL OFFICE MIDC ANDHERI
14. REGIONAL OFFICE MIDC KOPER KHAIRANE NAVI MUMBAI
15. MAHARASHTRA STATE ELECTRICITY DISTRIBUTION CO. LTD
16. COLLECTOR OFFICE MUMBAI
17. COLLECTOR OFFICE MUMBAI SUB-URBAN



Government of India
Ministry of Environment, Forest and Climate Change
(Issued by the State Environment Impact Assessment
Authority(SEIAA), Maharashtra)

To,

The Chairman & Managing Director
MODERN INDIA LTD
Modern Cnetre, Sane Guruji Marg, Mahalaxmi, Mumbai -400011

Subject: Grant of Environmental Clearance (EC) to the proposed Project Activity under the provision of EIA Notification 2006-regarding

Sir/Madam,

This is in reference to your application for Environmental Clearance (EC) in respect of project submitted to the SEIAA vide proposal number SIA/MH/MIS/248559/2021 dated 30 Dec 2021. The particulars of the environmental clearance granted to the project are as below.

- | | |
|--|--|
| 1. EC Identification No. | EC22B038MH189599 |
| 2. File No. | SIA/MH/MIS/248559/2021 |
| 3. Project Type | Expansion |
| 4. Category | B2 |
| 5. Project/Activity including Schedule No. | 8(a) Building and Construction projects |
| 6. Name of Project | Amendment / Expansion in EC for proposed Residential Building project on Sub Plot D, bearing C. S. No. 7/1895 of Byculla Division off Kesahvrao Khadye Marg, Mahalaxmi Mumbai by MODERN INDIA LTD. |
| 7. Name of Company/Organization | MODERN INDIA LTD |
| 8. Location of Project | Maharashtra |
| 9. TOR Date | N/A |

The project details along with terms and conditions are appended herewith from page no 2 onwards.

Date: 24/06/2022

(e-signed)
Manisha Patankar Mhaiskar
Member Secretary
SEIAA - (Maharashtra)

Note: A valid environmental clearance shall be one that has EC identification number & E-Sign generated from PARIVESH. Please quote identification number in all future correspondence.

This is a computer generated cover page.

PARIVESH

(Pro-Active and Responsive Facilitation by Interactive,
and Virtuous Environmental Single-Window Hub)



STATE LEVEL ENVIRONMENT IMPACT ASSESSMENT AUTHORITY

No. SIA/MH/MIS/248559/2021
Environment & Climate
Change Department
Room No. 217, 2nd Floor,
Mantralaya, Mumbai- 400032.

To
M/s.MODERN INDIA LTD,
Sub Plot D, bearing C. S. No. 7/1895,
Byculla Division off Kesahvrao Khadye Marg,
Mahalaxmi, Mumbai.

Subject : Environmental Clearance for Proposed Amendment / Expansion in EC for proposed Residential Building project on Sub Plot D, bearing C. S. No. 7/1895 of Byculla Division off Kesahvrao Khadye Marg, Mahalaxmi, Mumbai by M/s.MODERN INDIA LTD.

Reference : Application no. SIA/MH/MIS/248559/2021

This has reference to your communication on the above-mentioned subject. The proposal was considered by the SEAC-2 in its 169th meeting under screening category 8 (a) B2 as per EIA Notification, 2006 and recommend to SEIAA. Proposal then considered in 243rd (Day-4) meeting of State Level Environment Impact Assessment Authority (SEIAA).

2. Brief Information of the project submitted by you is as below:-

Sr. No.	Description	Details	Unit
1	Plot Area	14,301.11	m ²
2	FSI Area	67,507.99	m ²
3	Non FSI Area	71,673.69	m ²
4	Total Built-up Area	1,39,181.68	m ²
5	Earlier EC details with total Construction area, if any.	Obtained the EC from SEIAA, Maharashtra vide letter No. SEAC-2015/CR-229/TC-1 dt. 31.12.2015 and subsequent Amendment and Expansion in EC vide letter No. SEIAA-EC-0000000358 dt. 15.05.2018 and vide letter No. SEIAA-EC- 0000002107 dt. 18.02.2020 for the plot area of 14,301.11 m ² , FSI area of 50,866.72 m ² and the total construction area of 1,15,223.26 m ² .	-
6	Construction completed as per earlier EC (FSI + Non FSI) (m ²)	As per EC, we have started construction on site. Till date, we have constructed 4,507.49 m ² on site (FSI: 9.52 m ²)	-
7	No. of Buildings &	Bldg. Details	Height (m)
			-

Sr. No.	Description	Details	Unit
	Configuration	Tower T1: 2B + G + P1 to P6 + Yagalaya/ stilt + 40 Habitable floors + 2 Service floors (1 between 22 nd & 23 rd floors, 1 below terrace)	187.30
		Tower T2: 2B + G + P1 to P6 + Yagalaya/ stilt + 41 Habitable floors + 2 Service floors (1 between 22 nd & 23 rd floors, 1 below terrace)	191.10
8	No. of Tenements & Commercial area	Flats: 266	Nos.
9	Total Population	1,792	Nos
10	Water requirement	250	KLD
11	Sewage generation	226	KLD
12	STP Capacity and STP technology	2 STP's of total 245 KLD capacity with MBBR technology	
13	STP Location	1 st and 2 nd Basement (double height)	-
12	Total Solid waste Quantity	Total Solid waste: 896 kg/d (Biodegradable Component: 538 will be composted by using Mechanical composting unit of 600 kg/d)	kg/d
13	RG Required & Provided	RG area required is 3,150.50 m ² & Total RG area provided: 3,210.35 m ²	m ²
14	Power Requirement	Maximum Demand load: 5.1, Connected load: 13	MW
15	Energy Efficiency	Total Savings: 19.4 By Solar: 9.9	%
16	D. G. Set Capacity	2,000 kVA (2 x 1000 kVA)	kVA
17	Parking 4W & 2W	4-W: 831; 2-W: 133	Nos.
18	RWH Tank Capacity	4 RWH tanks with 216 KL total capacity	KL
19	Project cost	Rs. 962.32 (Including expansion cost of Rs. 273.32)	Cr.
20	EMP Cost	Capital Cost: 935 Lakh, O&M: 79.3 Lakh/yr	Rs.
21	CER Details with justification if any	Not Applicable (As per MoEF&CC OM F. No. 22-65/2017-IA.III dt. 25.02.2021)	-

The Comparative Statement showing details of project vis-à-vis earlier EC is as below:

Sr. No.	Description	Details as per earlier EC (18.02.2020)	Proposed Amendment/ Expansion	Remark
1	Plot Area (m ²)	14,301.11	14,301.11	No change

Sr. No.	Description	Details as per earlier EC (18.02.2020)	Proposed Amendment/ Expansion	Remark
2	FSI Area (m ²)	50,866.72	67,507.99	FSI potential increased as per State Govt. Notification dt. 25.06.2021, permitting 4 FSI instead of 3 FSI for cotton textile mill
3	Non FSI Area (m ²)	64,356.54	71,673.69	
4	Total Construction Area (m ²)	1,15,223.26	1,39,181.68	
5	Building Configuration	Tower T1: 2B + G + P1 to P6 + Stilt/Yogalaya + 43 Habitable floors + 1 Service floor (between 22 nd & 23 rd floors)	Tower T1: 2B + G + P1 to P6 + Yogalaya/ stilt + 40 Habitable floors + 2 Service floors (between 22 nd & 23 rd floors, 1 below terrace) (187.30 m)	Reduction of 3 habitable floors & addition of 1 service floor, no change in footprint. Status: 1st and 2nd pt Basement
		Tower T2: 2B + G + P1 to P6 + Stilt/ Yogalaya + 1 st to 17 th floor	Tower T2: 2B + G + P1 to P6 + Yogalaya/ stilt + 41 Habitable floors + 2 Service floors (1 between 22 nd & 23 rd floors, 1 below terrace) (191.10 m)	Addition of 24 habitable floors and 2 service floors, No change in footprint. Status: Excavation done
6	No. of tenements (Nos.)	Flats: 185 Nos.	Flats: 266 Nos.	Increased
7	Population (Nos.)	925 Nos.	1,792 Nos.	
8	Water requirement (KLD)	130 KLD	250 KLD	
9	Sewage generation (KLD)	117 KLD	226 KLD	
10	STP Capacity and STP technology	2 STP's of 150 KLD (75+75) capacity with MBBR technology	2 STP's of 245 KLD (105+140) capacity with MBBR technology	Increased due to increase in population
11	Total Solid waste generation (kg/d)	Total: 463 (Biodegradable Waste: 278)	Total: 896 (Biodegradable Waste: 538)	Increased due to increase in population

Sr. No.	Description	Details as per earlier EC (18.02.2020)	Proposed Amendment/ Expansion	Remark
12	Total RG Area provided (m ²)	RG area required is 3,150.50 m ² Total RG area provided: 4,329.70 m ²	RG area required is 3,150.50 m ² Total RG area provided: 3,210.35 m ²	Provided as per CFO requirements
13	Power requirement (MW)	Demand Load: 4.0 MW Connected Load: 7.3 MW DG set: 2 x 1600 kVA	Demand Load: 4.7 MW Connected Load: 13 MW DG set: 2 x 1,000 kVA	Increased except DG capacity due to change in FFTG Scheme
14	RWH Tank Capacity (KL)	4 RWH tanks with 200 KL	4 RWH tanks with 216 KL	Minor increased
15	Parking (Nos)	Four-Wheeler – 580 Nos. Two-Wheeler – 93 Nos.	Four-Wheeler – 831 Nos. Two-Wheeler – 133 Nos.	Increased and provided as per DCR
16	Project Cost	Rs. 689 Cr.	Rs. 962.32 Cr.	Increased by Rs. 273.32 Cr.

3. Proposal is an expansion of existing construction project. PP has obtained earlier EC dated 31.12.2015 and subsequent amendment dated 15.05.2018 for the plot area of 14,301.11 m², FSI area of 50,866.72 m² and the total construction area of 1,15,223.26 m². Proposal has been considered by SEIAA in its 243rd (Day-4) meeting and decided to accord Environment Clearance to the said project under the provisions of Environment Impact Assessment Notification, 2006 subject to implantation of following terms and conditions-

Specific Conditions:

A. SEAC Conditions-

1. PP to submit IOD/IOA/Concession Document/Plan Approval or any other form of documents as applicable clarifying its conformity with local planning rules and provisions as per the Circular dated 30.01.2014 issued by the Environment Department, Govt. of Maharashtra.
2. PP to obtain following revised NOCs as per amended planning:
 - a) Water Supply; b) Sewer Connection; c) SWD remarks; d) Tree NOC; e) HRC NOC.
3. PP to submit carbon foot print analysis report for the project.
4. PP to submit basement air cleaning and ventilation report.
5. PP to reduce discharge of treated water up to 35%. PP to submit undertaking from concerned authority/agency/third party regarding use of excess treated water.

B. SEIAA Conditions-

1. PP to keep open space unpaved so as to ensure permeability of water. However, whenever paving is deemed necessary, PP to provide grass pavers of suitable types & strength to increase the water permeable area as well as to allow effective fire tender movement.
2. PP to achieve at least 5% of total energy requirement from solar/other renewable sources.
3. PP Shall comply with Standard EC conditions mentioned in the Office Memorandum issued by MoEF& CC vide F.No.22-34/2018-IA.III dt.04.01.2019.
4. SEIAA after deliberation decided to grant EC for – FSI- 59,070.34 m², Non-FSI- 68,590.60 m², Total BUA- 1,27,660.94 m². (Plan approval- EB/6794/E/A/337/7/Amendm, dated. 06.01.2022).

General Conditions:

a) Construction Phase :-

- I. The solid waste generated should be properly collected and segregated. Dry/inert solid waste should be disposed of to the approved sites for land filling after recovering recyclable material.
- II. Disposal of muck, Construction spoils, including bituminous material during construction phase should not create any adverse effect on the neighbouring communities and be disposed taking the necessary precautions for general safety and health aspects of people, only in the approved sites with the approval of competent authority.
- III. Any hazardous waste generated during construction phase should be disposed of as per applicable rules and norms with necessary approvals of the Maharashtra Pollution Control Board.
- IV. Adequate drinking water and sanitary facilities should be provided for construction workers at the site. Provision should be made for mobile toilets. The safe disposal of wastewater and solid wastes generated during the construction phase should be ensured.
- V. Arrangement shall be made that waste water and storm water do not get mixed.
- VI. Water demand during construction should be reduced by use of pre-mixed concrete, curing agents and other best practices.
- VII. The ground water level and its quality should be monitored regularly in consultation with Ground Water Authority.
- VIII. Permission to draw ground water for construction of basement if any shall be obtained from the competent Authority prior to construction/operation of the project.
- IX. Fixtures for showers, toilet flushing and drinking should be of low flow either by use of aerators or pressure reducing devices or sensor based control.
- X. The Energy Conservation Building code shall be strictly adhered to.
- XI. All the topsoil excavated during construction activities should be stored for use in horticulture / landscape development within the project site.
- XII. Additional soil for levelling of the proposed site shall be generated within the sites (to the extent possible) so that natural drainage system of the area is protected and improved.

- XIII. Soil and ground water samples will be tested to ascertain that there is no threat to ground water quality by leaching of heavy metals and other toxic contaminants.
- XIV. PP to strictly adhere to all the conditions mentioned in Maharashtra (Urban Areas) Protection and Preservation of Trees Act, 1975 as amended during the validity of Environment Clearance.
- XV. The diesel generator sets to be used during construction phase should be low sulphur diesel type and should conform to Environments (Protection) Rules prescribed for air and noise emission standards.
- XVI. PP to strictly adhere to all the conditions mentioned in Maharashtra (Urban Areas) Protection and Preservation of Trees Act, 1975 as amended during the validity of Environment Clearance.
- XVII. Vehicles hired for transportation of Raw material shall strictly comply the emission norms prescribed by Ministry of Road Transport & Highways Department. The vehicle shall be adequately covered to avoid spillage/leakages.
- XVIII. Ambient noise levels should conform to residential standards both during day and night. Incremental pollution loads on the ambient air and noise quality should be closely monitored during construction phase. Adequate measures should be made to reduce ambient air and noise level during construction phase, so as to conform to the stipulated standards by CPCB/MPCB.
- XIX. Diesel power generating sets proposed as source of backup power for elevators and common area illumination during construction phase should be of enclosed type and conform to rules made under the Environment (Protection) Act, 1986. The height of stack of DG sets should be equal to the height needed for the combined capacity of all proposed DG sets. Use low sulphur diesel is preferred. The location of the DG sets may be decided with in consultation with Maharashtra Pollution Control Board.
- XX. Regular supervision of the above and other measures for monitoring should be in place all through the construction phase, so as to avoid disturbance to the surroundings by a separate environment cell /designated person.

B) Operation phase:-

- I. a) The solid waste generated should be properly collected and segregated. b) Wet waste should be treated by Organic Waste Converter and treated waste (manure) should be utilized in the existing premises for gardening. And, no wet garbage will be disposed outside the premises. c) Dry/inert solid waste should be disposed of to the approved sites for land filling after recovering recyclable material.
- II. E-waste shall be disposed through Authorized vendor as per E-waste (Management and Handling) Rules, 2016.
- III. a) The installation of the Sewage Treatment Plant (STP) should be certified by an independent expert and a report in this regard should be submitted to the MPCB and Environment department before the project is commissioned for operation. Treated effluent emanating from STP shall be recycled/ reused to the maximum extent possible. Treatment of 100% grey water by decentralized treatment should be done. Necessary measures should be made to mitigate the odour problem from STP. b) PP to

- give 100 % treatment to sewage /Liquid waste and explore the possibility to recycle at least 50 % of water, Local authority should ensure this.
- IV. Project proponent shall ensure completion of STP, MSW disposal facility, green belt development prior to occupation of the buildings. As agreed during the SEIAA meeting, PP to explore possibility of utilizing excess treated water in the adjacent area for gardening before discharging it into sewer line. No physical occupation or allotment will be given unless all above said environmental infrastructure is installed and made functional including water requirement.
 - V. The Occupancy Certificate shall be issued by the Local Planning Authority to the project only after ensuring sustained availability of drinking water, connectivity of sewer line to the project site and proper disposal of treated water as per environmental norms.
 - VI. Traffic congestion near the entry and exit points from the roads adjoining the proposed project site must be avoided. Parking should be fully internalized and no public space should be utilized.
 - VII. PP to provide adequate electric charging points for electric vehicles (EVs).
 - VIII. Green Belt Development shall be carried out considering CPCB guidelines including selection of plant species and in consultation with the local DFO/ Agriculture Dept.
 - IX. A separate environment management cell with qualified staff shall be set up for implementation of the stipulated environmental safeguards.
 - X. Separate funds shall be allocated for implementation of environmental protection measures/EMP along with item-wise breaks-up. These cost shall be included as part of the project cost. The funds earmarked for the environment protection measures shall not be diverted for other purposes.
 - XI. The project management shall advertise at least in two local newspapers widely circulated in the region around the project, one of which shall be in the Marathi language of the local concerned within seven days of issue of this letter, informing that the project has been accorded environmental clearance and copies of clearance letter are available with the Maharashtra Pollution Control Board and may also be seen at Website at <http://parivesh.nic.in>
 - XII. Project management should submit half yearly compliance reports in respect of the stipulated prior environment clearance terms and conditions in hard & soft copies to the MPCB & this department, on 1st June & 1st December of each calendar year.
 - XIII. A copy of the clearance letter shall be sent by proponent to the concerned Municipal Corporation and the local NGO, if any, from whom suggestions/representations, if any, were received while processing the proposal. The clearance letter shall also be put on the website of the Company by the proponent.
 - XIV. The proponent shall upload the status of compliance of the stipulated EC conditions, including results of monitored data on their website and shall update the same periodically. It shall simultaneously be sent to the Regional Office of MoEF, the respective Zonal Office of CPCB and the SPCB. The criteria pollutant levels namely; SPM, RSPM, SO₂, NO_x (ambient levels as well as stack emissions) or critical sector parameters, indicated for the project shall be monitored and displayed at a convenient location near the main gate of the company in the public domain.

C) General EC Conditions:-

- I. PP has to strictly abide by the conditions stipulated by SEAC & SEIAA.
 - II. If applicable "Consent for Establishment" shall be obtained from Maharashtra Pollution Control Board under Air and Water Act and a copy shall be submitted to the Environment department before start of any construction work at the site.
 - III. Under the provisions of Environment (Protection) Act, 1986, legal action shall be initiated against the project proponent if it was found that construction of the project has been started without obtaining environmental clearance.
 - IV. The project proponent shall also submit six monthly reports on the status of compliance of the stipulated EC conditions including results of monitored data (both in hard copies as well as by e-mail) to the respective Regional Office of MoEF, the respective Zonal Office of CPCB and the SPCB.
 - V. The environmental statement for each financial year ending 31st March in Form-V as is mandated to be submitted by the project proponent to the concerned State Pollution Control Board as prescribed under the Environment (Protection) Rules, 1986, as amended subsequently, shall also be put on the website of the company along with the status of compliance of EC conditions and shall also be sent to the respective Regional Offices of MoEF by e-mail.
 - VI. No further Expansion or modifications, other than mentioned in the EIA Notification, 2006 and its amendments, shall be carried out without prior approval of the SEIAA. In case of deviations or alterations in the project proposal from those submitted to SEIAA for clearance, a fresh reference shall be made to the SEIAA as applicable to assess the adequacy of conditions imposed and to add additional environmental protection measures required, if any.
 - VII. This environmental clearance is issued subject to obtaining NOC from Forestry & Wild life angle including clearance from the standing committee of the National Board for Wild life as if applicable & this environment clearance does not necessarily implies that Forestry & Wild life clearance granted to the project which will be considered separately on merit.
4. The environmental clearance is being issued without prejudice to the action initiated under EP Act or any court case pending in the court of law and it does not mean that project proponent has not violated any environmental laws in the past and whatever decision under EP Act or of the Hon'ble court will be binding on the project proponent. Hence this clearance does not give immunity to the project proponent in the case filed against him, if any or action initiated under EP Act.
5. This Environment Clearance is issued purely from an environment point of view without prejudice to any court cases and all other applicable permissions/ NOCs shall be obtained before starting proposed work at site.
6. In case of submission of false document and non-compliance of stipulated conditions, Authority/ Environment Department will revoke or suspend the Environment clearance without any intimation and initiate appropriate legal action under Environmental Protection Act, 1986.
7. Validity of Environment Clearance: The environmental clearance accorded shall be valid as per EIA Notification, 2006, amended from time to time.

8. The above stipulations would be enforced among others under the Water (Prevention and Control of Pollution) Act, 1974, the Air (Prevention and Control of Pollution) Act, 1981, the Environment (Protection) Act, 1986 and rules there under, Hazardous Wastes (Management and Handling) Rules, 1989 and its amendments, the public Liability Insurance Act, 1991 and its amendments.

9. Any appeal against this Environment clearance shall lie with the National Green Tribunal (Western Zone Bench, Pune), New Administrative Building, 1st Floor, D-Wing, Opposite Council Hall, Pune, if preferred, within 30 days as prescribed under Section 16 of the National Green Tribunal Act, 2010.

Manisha Patankar-Mhaskar
(Member Secretary, SEIAA) 23/6/2022

Copy to:

1. Chairman, SEIAA, Mumbai.
2. Secretary, MoEF & CC, IA- Division MOEF & CC
3. Member Secretary, Maharashtra Pollution Control Board, Mumbai.
4. Regional Office MoEF & CC, Nagpur
5. District Collector, Mumbai City.
6. Commissioner, Municipal Corporation of Greater Mumbai
7. Regional Officer, Maharashtra Pollution Control Board, Mumbai.

Signature Not Verified

Digitally signed by Manisha
Patankar Mhaiska
Member Secretary

Date: 6/24/2022 6:47:46 AM

STATE LEVEL ENVIRONMENT IMPACT ASSESSMENT AUTHORITY

No. SIA/MH/MIS/282497/2022
Environment & Climate Change Department,
Room No. 217, 2nd Floor,
Mantralaya, Mumbai- 400032.
Date- 15-09-2022

To
M/s. Modern India Ltd.
Mahalaxmi Mumbai

Subject: Corrigendum in Environmental Clearance for proposed Residential Building project on Sub Plot D, bearing C. S. No. 7/1895 of Byculla Division off Kesahvrao Khadye Marg, Mahalaxmi Mumbai by M/s. Modern India Ltd.

Reference: Application no. SIA/MH/MIS/282497/2022

This has reference to your communication on the above mentioned subject. You have obtained Environmental Clearance vide letter no. SIA/MH/MIS/248559/2021 dated 26.06.2022. Now, you have applied for corrigendum in Environmental Clearance. Your proposal was considered in 251st meeting (Day-1) of SEIAA held on 13th September, 2022. SEIAA after deliberation decided to replace values of Total energy Savings, Solar saving & total demand load as mentioned in table in Environmental Clearance dated 26.06.2022, as recommended by SEAC.

Details	Details mentioned in EC dated:26/06/2022	To be corrected
Item No. 15 "Energy Savings" (Table 1)	Total Savings: 19.4% By Solar: 9.9%	Total Savings: 24.69% By Solar: 5.52%
Item No. 13 of comparative statement under column of proposed Amendment / Expansion (Table 2)	Demand Load: 4.7 MW	Demand Load: 5.1 MW

All the other terms and conditions mentioned in the EC letter dated 26.06.2022 shall remain the same.

Manisha Patankar Mhaikar
(Member Secretary, SEIAA)
15/9/2022



MUNICIPAL CORPORATION OF GREATER MUMBAI

Amended Plan Approval Letter

File No. EB/6794/E/A/337/7/Amend dated 06.01.2022

To,
Preeti Kashyap Barai
313-314, Verma Chambers, 11, Homji
street, Horniman Circle, Fort

CC (Owner),
K RAHEJA CORP PVT LTD
BLOCK G, PLOT NO. C-30, RAHEJA
TOWER, OPP. SIDBI, BKC, BANDRA
-EAST

Subject : Proposed Residential Building on subdivided Plot "D/1" of C.S. No. 7/1895 at Keshavrao Khade Marg, Byculla Division Mahalaxmi, Mumbai..

Reference : Online submission of plans dated 30.12.2021

Dear Applicant/ Owner/ Developer,

There is no objection to your carrying out the work as per amended plans submitted by you online under reference for which competent authority has accorded sanction, subject to the following conditions.

- 1) 1) That all the conditions of I.O.D. under even No. dated 26.07.2016 and amended plan approved letter dated 07.02.2018, 12.07.2018. and 17.08.2021 shall be complied with
- 2) 2) That the revised structural design / calculations / details / drawings shall be submitted before endorsement/extending C.C.
- 3) 3) That the C.C. shall be got endorsed as per the amended plan.
- 4) 4) That the work shall be carried out strictly as per approved plan
- 5) 5) No due pending certificate from A.E.(Water works)'E' ward shall be submitted before CC.
- 6) 6) Fresh Tax Clearance certificate from AA & C 'E' ward shall be submitted before CC
- 7) 7) That the N.O.C. from M & E consultant shall be submitted as regard of AVS before CC.
- 8) 8) That all the conditions and directions specified in the order of Hon'ble Supreme court dt 15.03.2018 in Dumping Ground case shall be complied with before starting of demolition of structure or starting any construction work
- 9) 9) That the adequate safeguards shall be employed in consultation with SWM dept of MCGM for preventing dispersal of particles through air and construction debris generated shall not be deposited in specific site inspect and approved by SWM department of MCGM.
- 10) 10) That revised environmental clearance for Tower-2 beyond 18th habitable floors shall be submitted before requesting for C.C. above 18th floor in Tower-2
- 11) That revised HRC NOC shall be submitted

For and on behalf of Local Authority
Municipal Corporation of Greater Mumbai
Executive Engineer . Building Proposal
City

Copy to :

- 1) Assistant Commissioner, E Ward
 - 2) A.E.W.W., E Ward
 - 3) D.O. E Ward
- Forwarded for information please.

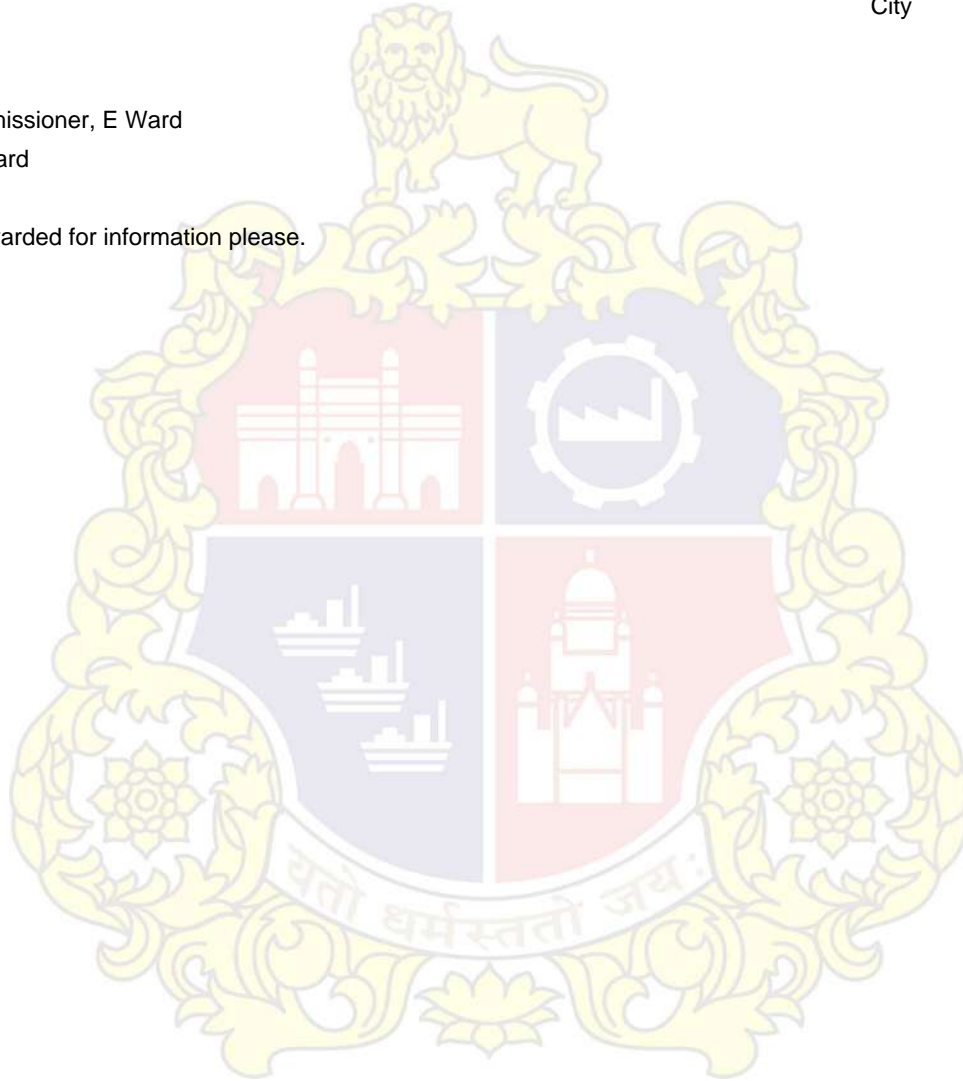

SUMMARY OF BUIP AREA

Table with columns: FLOORS, BUIP AREA SQ.MT., and Tower-specific area breakdowns for Tower-1 and Tower-2.

Summary table containing permit area, net proposed BUIP area, and other key metrics.

STARCASE AREA SUMMARY

Table detailing staircase area for various floors and total area.

GROSS SUMMARY AREA table with columns for different area types and their respective values.

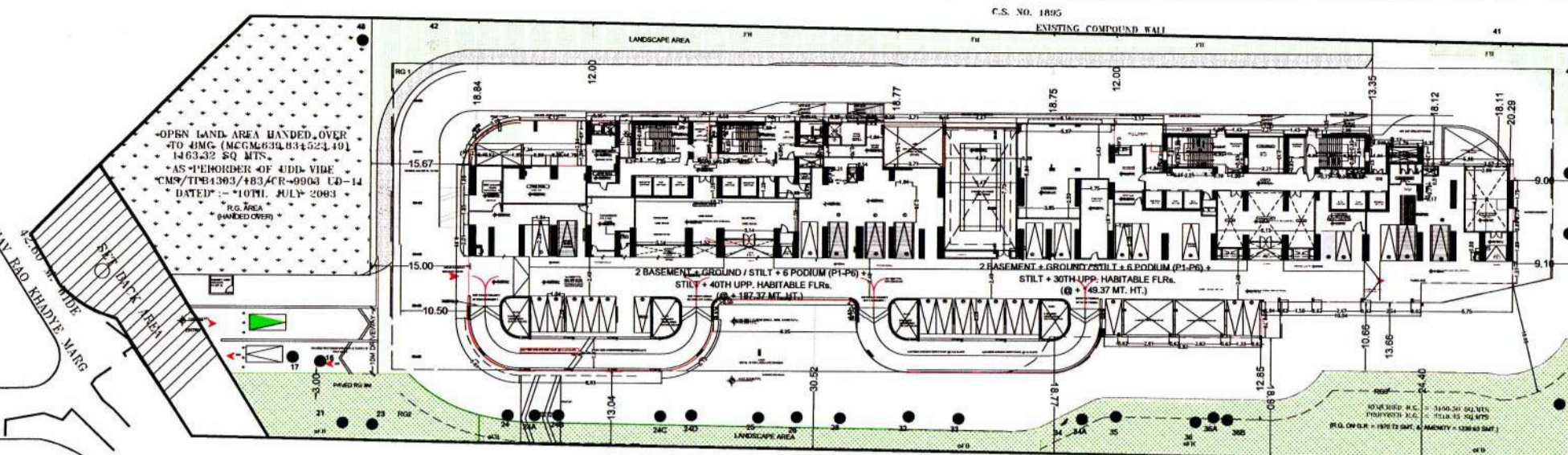

BLOCK PLAN SCALE 1:500

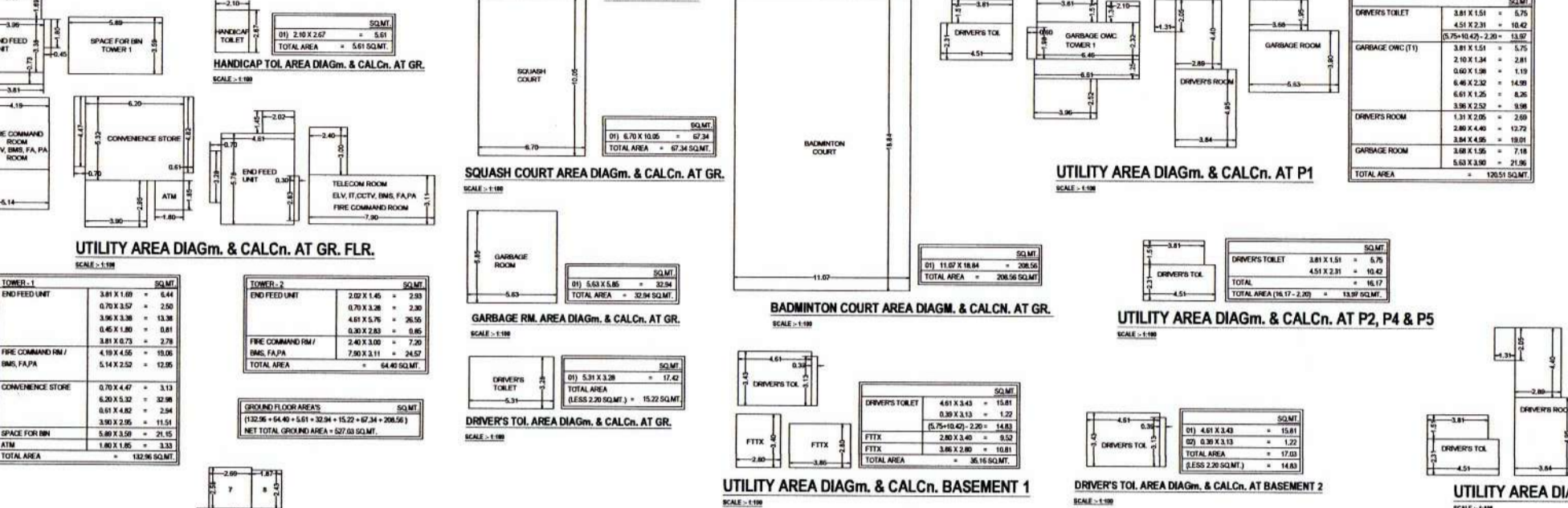

R.G. AREA DIAGM. & CAL.CN. AT GROUND FLOOR

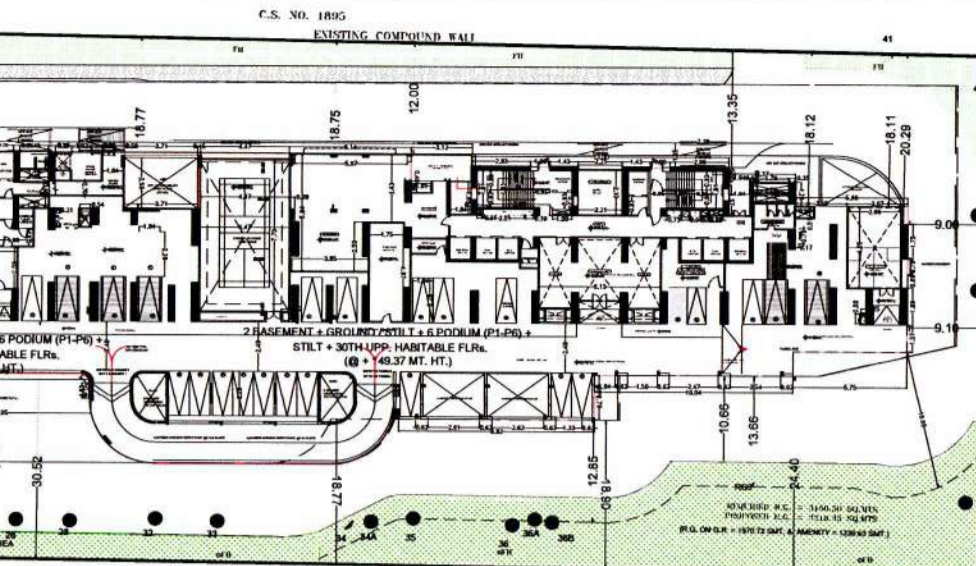
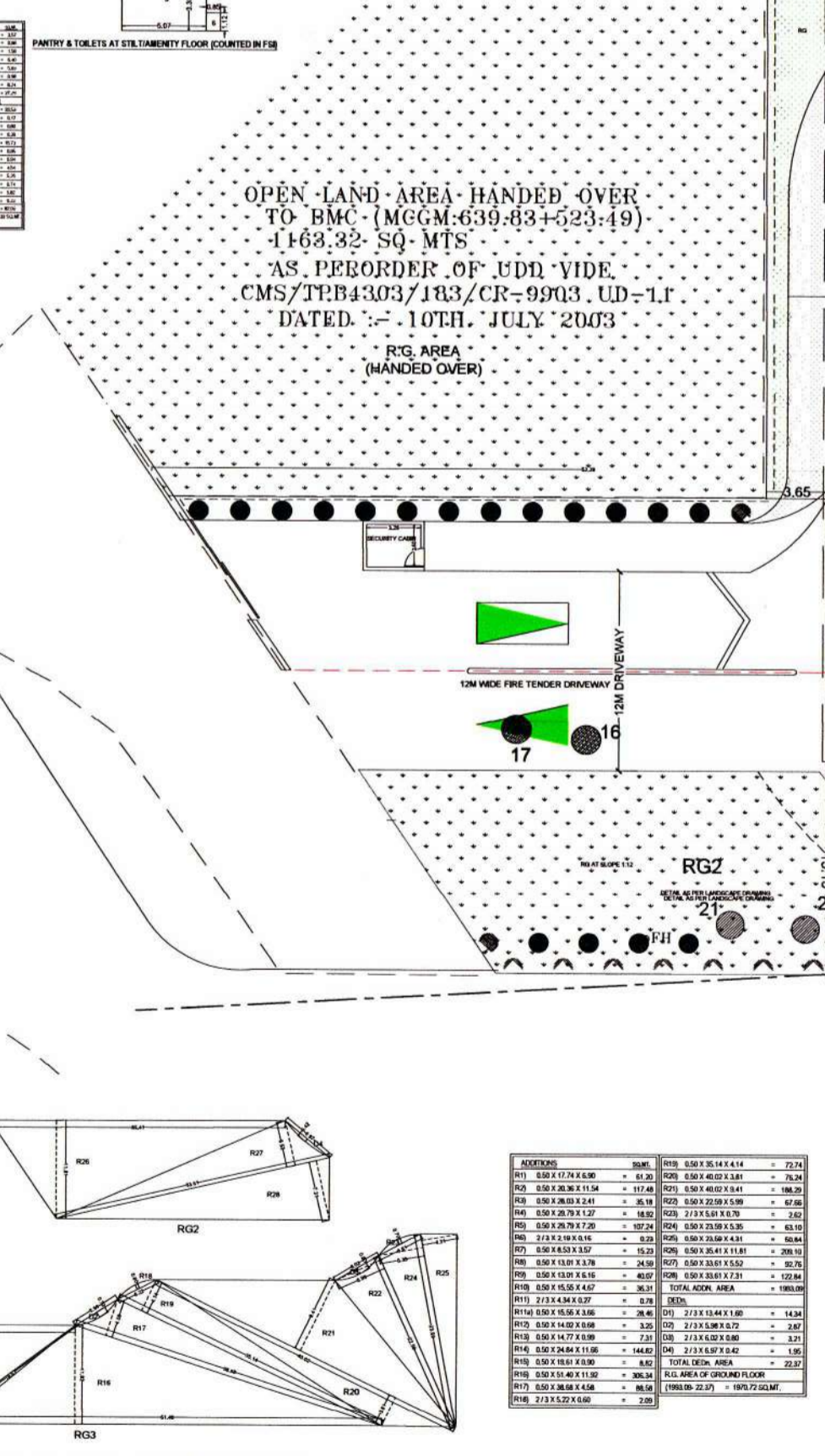

MCGM R.G. AREA DIAGM. & CAL.CN.

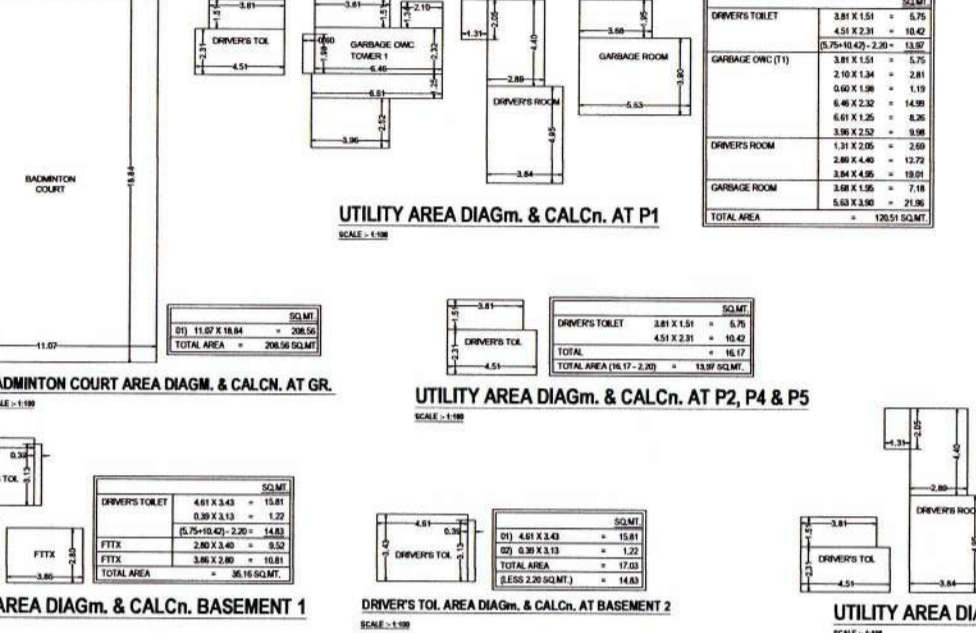

R.G. AREA DIAGM. & CAL.CN. AT STILL FLOOR

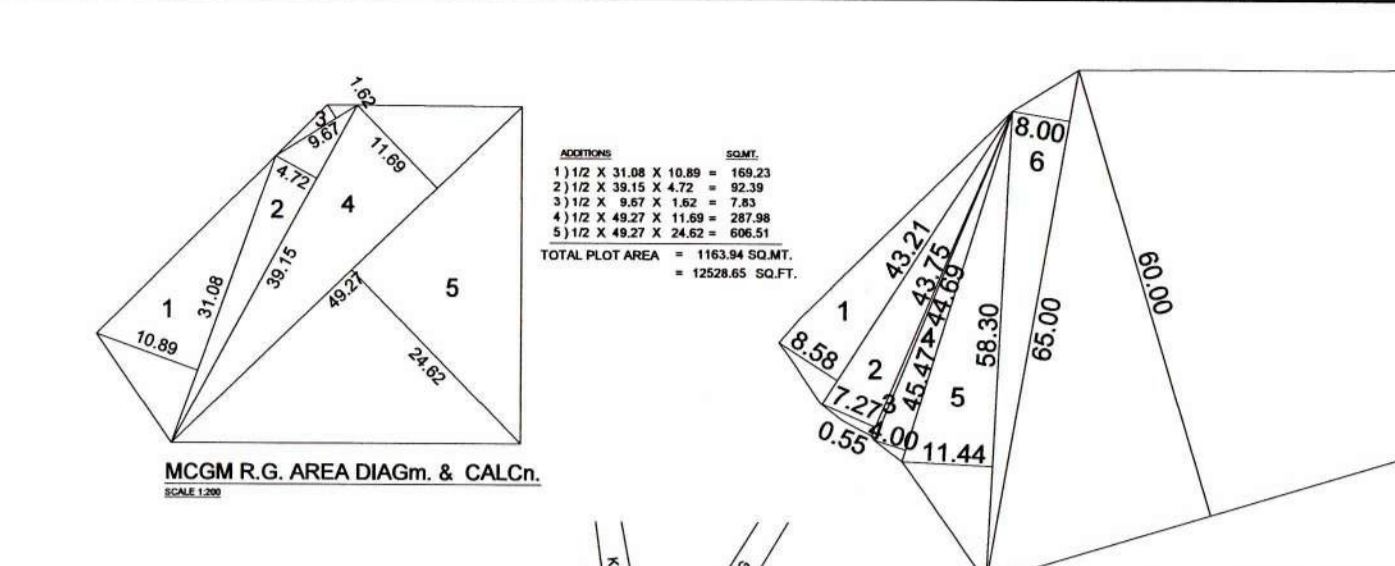
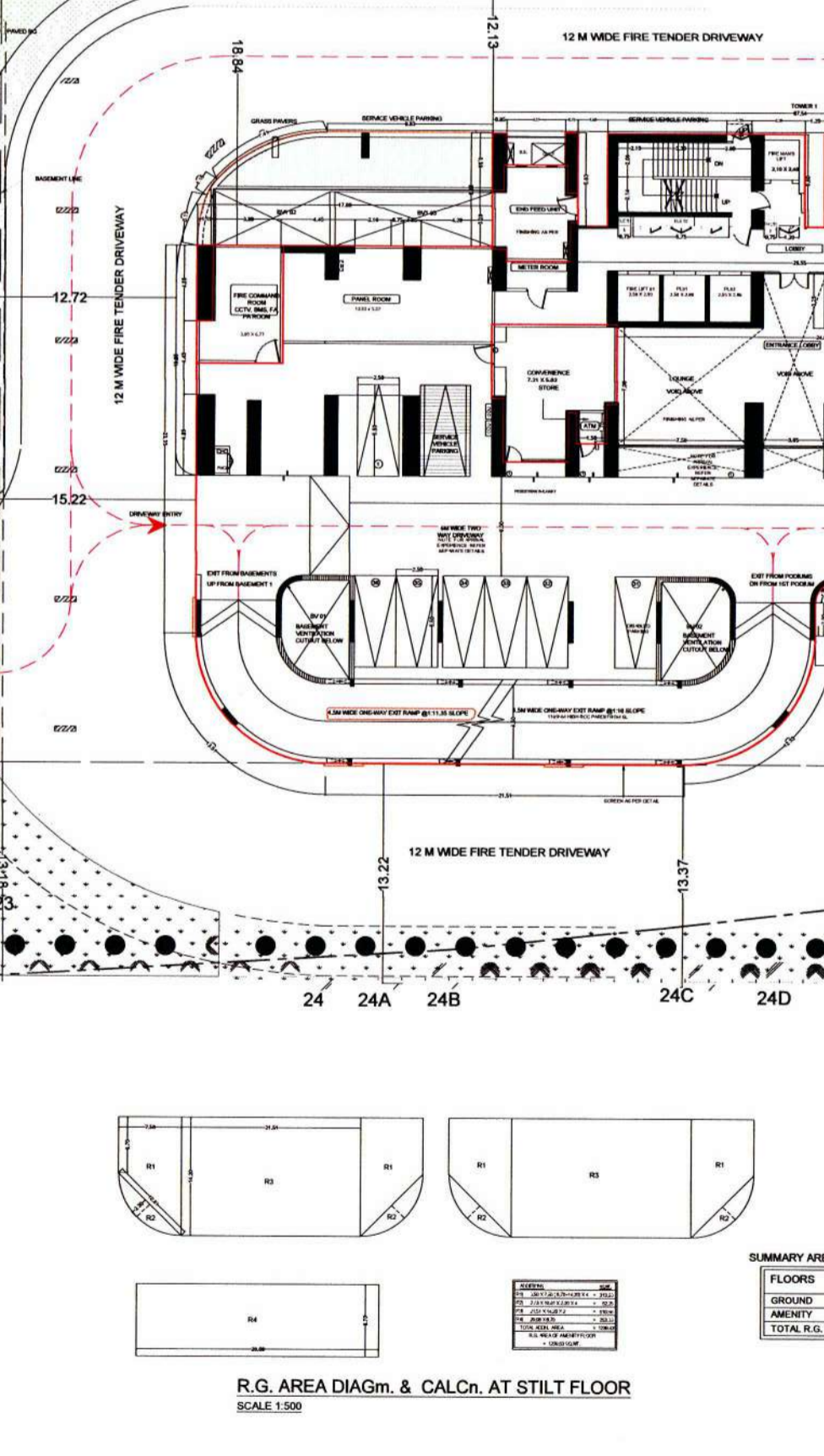

PLOT AREA LINE DIAGRAM - D

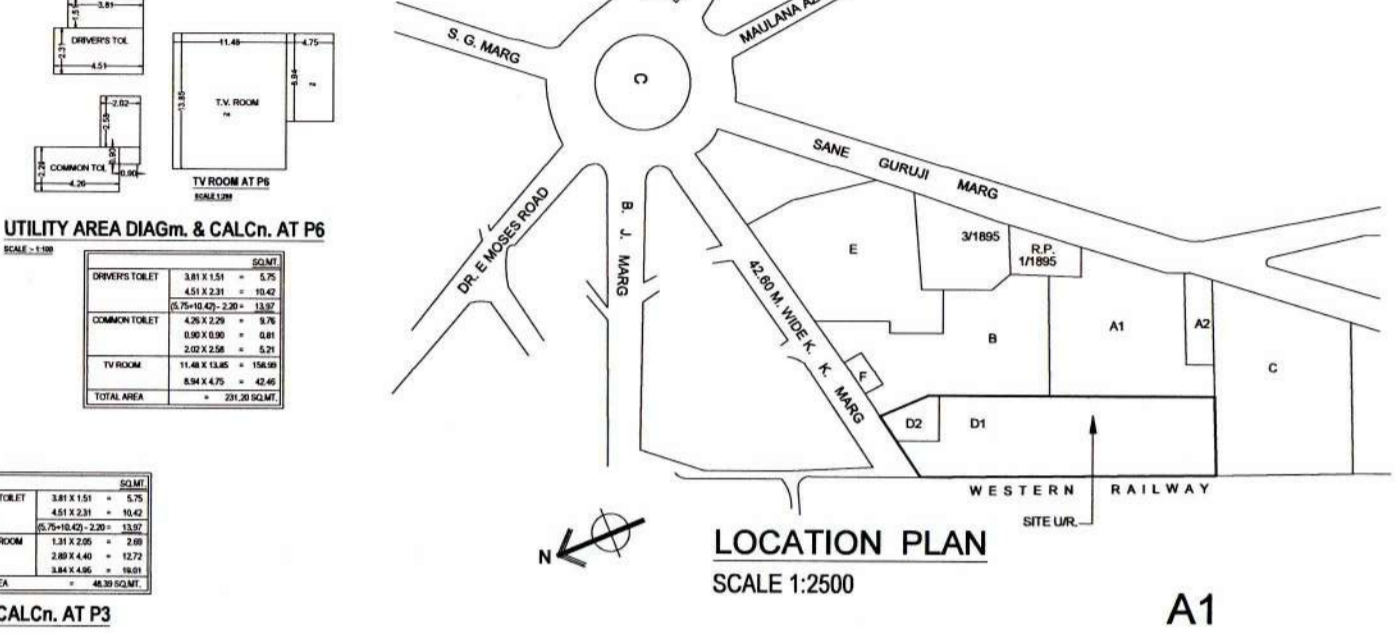

GROUND / STILT FLOOR PLAN

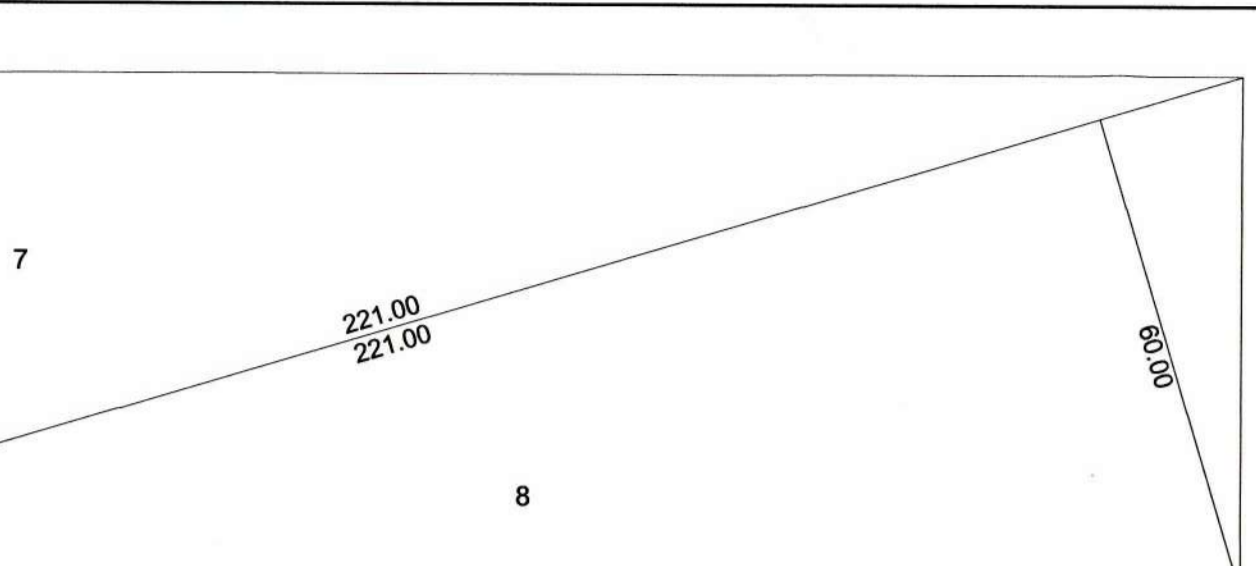
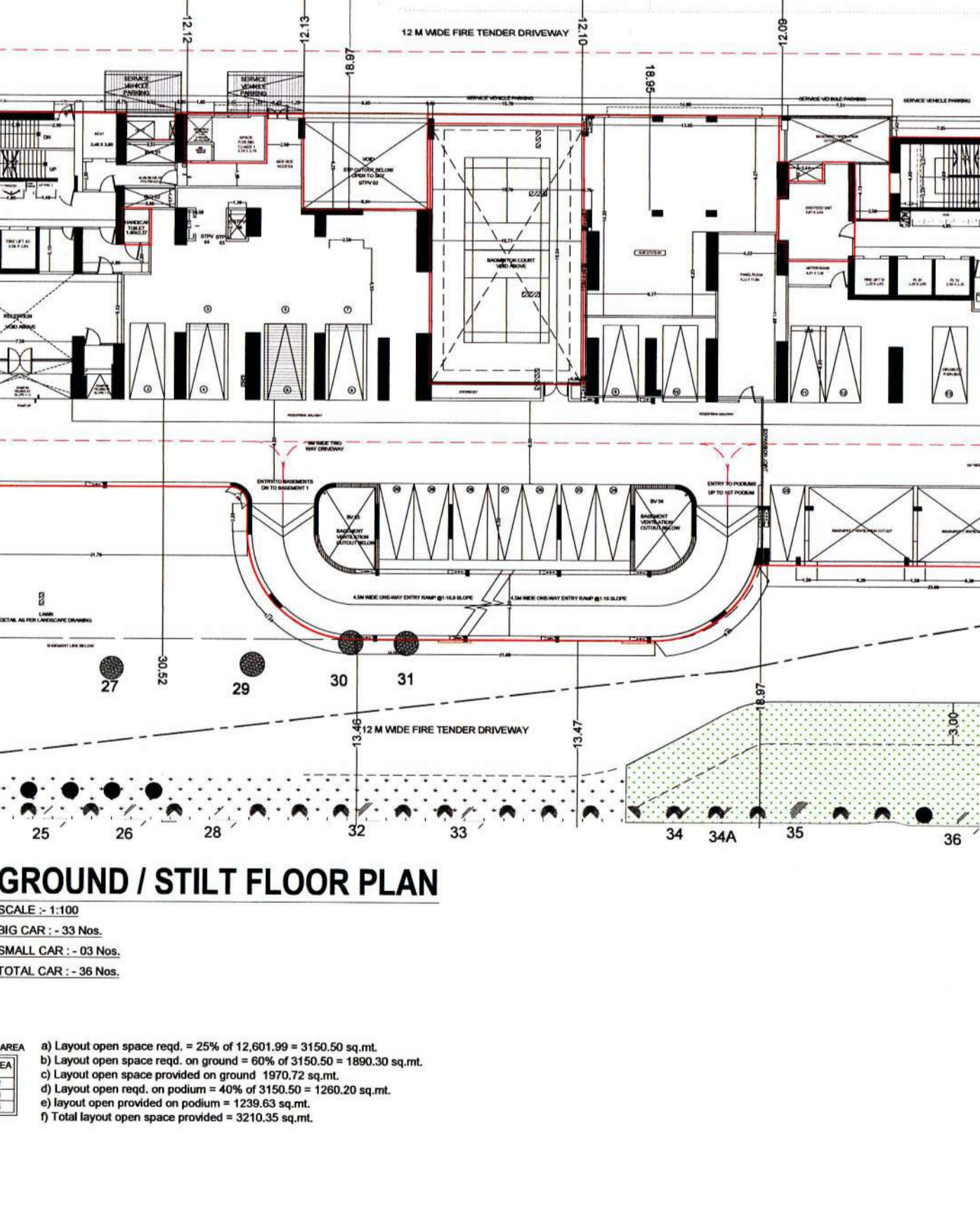

SET BACK AREA CALC.

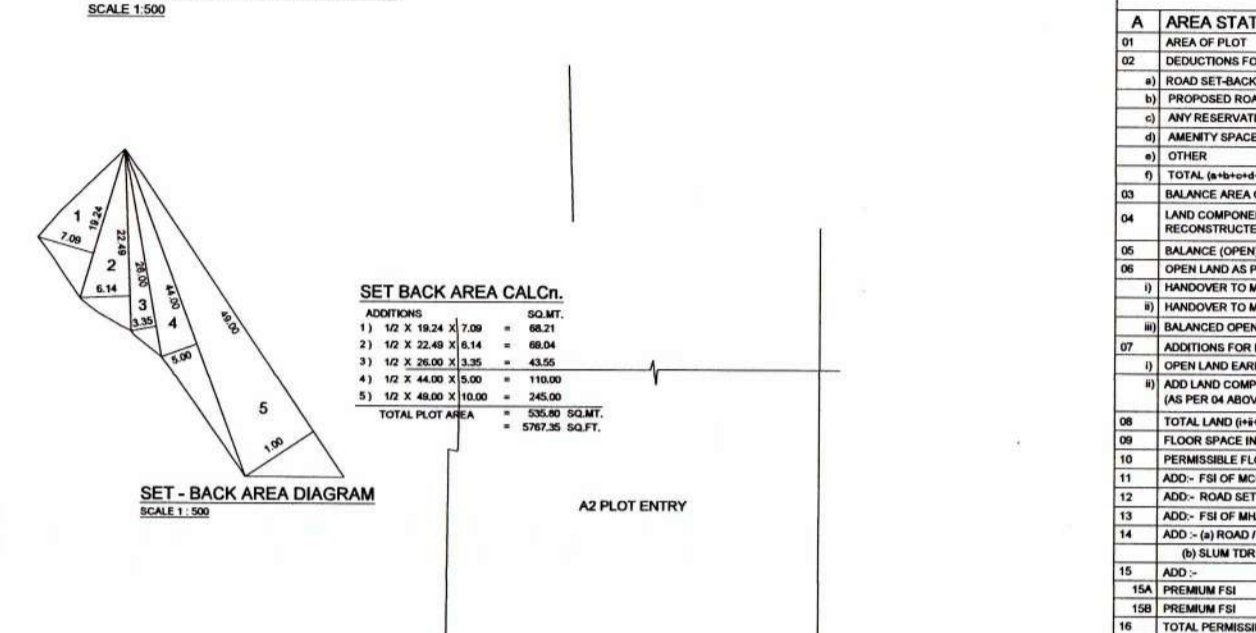

PROFORMA - A

PROFORMA - A table with columns: S. NO., AREA STATEMENT, and numerical values.

SHEET NO. (2 / 11)

GR. / STILT FLR. PLAN, BLOCK & LOCATION PLAN

PLOT - SET BACK & R.G. AREA, CAL.CN. and PLOT D METHOD AREA CALC. details.

CONTENTS OF SHEET table listing sheet contents.

ARCHITECT'S L.S. CERTIFICATE OF TRUE COPY OF APPROVED PLANS.

APPROVED SUBJECT TO CONDITION MENTIONED IN THIS OFFICE LETTER NO. EB / 6784 / E / A

Signature and stamp of the architect.

Signature and stamp of the engineer.

Signature and stamp of the drafter.

BARAI ARCHITECTS contact information.

MUNICIPAL CORPORATION OF GREATER MUMBAI
(HYDRAULIC ENGINEER'S DEPARTMENT)HE/ 48 /EEWW (P.&R.)/N.O.C.Office of Ex. Eng. (P & R)
'B' Ward Office, 3rd Floor,
Near J J Hospital,
Babu Tank Cross Road,
Mumbai-400009.

27 JUN 2018

EEBP(City)'E' ward

Subject : HE's NOC for the proposed residential building on sub-divided plot 'D1' bearing C.S. No. 7/1895 of Byculla Division at Keshavrao Khade Marg, Mahalaxmi, Mumbai.

Reference: 1) EB/6794/E/A dated 07.02.2018.

2) Scrutiny Fee Receipt No. 1003270435 dated 10.04.2018.

Name of owner: M/S. Modern India Ltd.

As per the plans and documents submitted by Architect the proposed building under reference is a residential building accommodating 84 tenements. Total water requirement of the building works out to 56,700 lpd for residential purpose. However, demand for water connection will be recalculated by AEWW of 'E' ward as per latest amended / OC plans.

By direction, I have to inform you that, as far as Hydraulic Engineer's department is concerned, there is no objection for water supply to the proposed building under reference subject to compliance of following conditions

1. Water supply for the said residential building will be made available as per prevailing norms, on submission of occupation certificate.
2. The layout of water mains in the access and internal road shall be submitted, got approved from this department and laid by owner / developer at their own cost, prior to issue of occupation certificate. Water supply will be made available only after the laying & commissioning of the same.
3. The internal distribution system within building shall be got approved from this office after obtaining full C.C. and shall be laid & certified from competent authority before availing the permanent water connection.
4. Water supply as per condition no. 1, will be made available only after compliance of condition No. '2'.
5. No borewell / Ring Well shall be provided on the plot without specific NOC/Remarks from Assistant Engineer Water Works 'E' Ward.
6. Physically separate underground and overhead water storage tanks of adequate capacities for domestic and flushing purpose shall be provided. Capacity of underground water storage tank shall be obtained from AEWW 'E' Ward. Underground suction tank shall be located as close as possible to the existing water main in Municipal Road and the same shall not be in 1.5 M vicinity of drainage / Sewer line / Manhole / Inspection Chamber. Top of the underground storage tank shall be maintained at about 60 cm above adjacent ground / floor level and minimum head clearance of 1.20 M shall be maintained for inspection and cleaning of tanks.
7. A clear minimum distance of 1.20 m shall be maintained between the bottom of overhead storage tank and terrace floor level.
8. Adequate precaution shall be taken while designing and execution of the structural members continuously in contact, with chlorinated Municipal water in the suction tank, located in the basement of the building. As suction tank is located within the building line, adequate care shall be taken to avoid contamination and adequate arrangements shall be made to drain out the overflow water.
9. Automatic level control sensors & Ball Cock arrangement shall be provided in overhead & underground water storage tanks to avoid overflow from tanks.
10. Water conservation devices such as dual flushing cisterns (ISI marked) / dual flush valves for W.C.'s and sensor operated taps for wash basins & urinals, shall be installed in the building.

(P.T.O)

11. This NOC is being issued for plans approved vide No. EB/6794/E/A dated 07.02.2018. While amendment in building plans, if water demand of the building exceeds above 10%, this NOC will be treated as cancelled and fresh NOC shall have to be obtained from this office by submitting set of amended plans and other required documents.
12. Previous HE's NOC issued u/no. HE / 215 / EEWW (P&R) / NOC dated 31.08.2017 for the building under reference shall be treated as cancelled.
13. The said HE NOC is issued subject to the approval of cross section of over head storage tank from the competent authority.

341-
Executive Engineer Water Works
(Planning & Research)

✓ Copy to : Owner: M/S. Modern India Ltd
C/O M/S. Barai Architects.
313/314, Varma Chambers,
3rd Floor, II Homji Street, Homiman Circle,
Fort, Mumbai-01

For information, please.

AMW
21-6-18
EEWW(P&R)

MUNICIPAL CORPORATION OF GREATER MUMBAI
Sewerage Project Department

No.Dy.Ch.E./S.P./ 76 /E/P&D of

26 MAY 2022

Office of:-
 Dy.Ch.Engineer,
 (Sewerage Project), P&D,
 2nd floor, Engg. Hub Bldg,
 Dr. E. Moses Road, Worli,
 Mumbai-400 018.

To,

✓ Shri Nikhil R. Mehta (L.P.No-2451.)
 M/s. K. Raheja Corp. Pvt. Ltd,
 Raheja Tower, Block G, Opp. SIDBI,
 Bandra Kurla Complex, Bandra (E),
 Mumbai- 400 051.

Sub:- Revised NOC to the internal drainage layout leading to STP for the proposed Residential Building on sub divided plot D1 bearing C.S.No. 7/1895 of Byculla Division, situated at Keshavrao Khade Marg, Mahalaxmi, in 'E' ward, Mumbai.

Ref:- 1) Your letter received on 06.04.2022.

2) I.O.D. u/no.EB/6794/E/A dtd. 26.07.2016 last Amended dtd. 06.01.2022.

I.O.D. Holder: M/s. K. Raheja Corp. Pvt. Ltd

3) E.E.Mech.(M.S.)-City remarks u/no. Dy.Ch.E./S.O./2277/PMS-City dtd. 23.05.2022.

4) Dy.Ch.E.(S.P.) P&D's approval dtd. 24.05.2022.

Gentlemen,

With reference to the above, by direction, there is no objection to connect the excess treated overflow from STP of the building u/r to the 2'6" x 3'9" Existing Municipal Main Sewer along Keshavrao Khade Marg by laying 150 mm dia. S.W. Pipe internal sewer at 1:80 slope marked B-C-D-E, D1-D, E1-E with New street connection marked as B-A as per the accompanying approved plans, subject to the following conditions:-

1. That the sewer line shall be laid as per the approved plan attached herewith.
2. The work shall be carried out as per the Municipal Specifications and drainage bye-laws.
3. That the vent shaft of adequate size shall be provided at every head robohole/sewer trap chamber and at every 500' intervals, along the sewer line.
4. That the work of internal drainage layout shall be carried out through licensed plumber only.
5. That the conical robohole of 1.20M. dia. shall be constructed if the depth of robohole is between 1.50M. and 2.30M. and 1.50M. dia. Conical robohole shall be constructed if the depth of robohole exceeds 2.30M. but is less than 5.0M. as per Municipal Specifications with C.I. heavy air tight frame & cover, weighing 230 Kgs (Minimum).
6. That where the depth of the sewer is less than 1.50 M. the rectangular inspection chamber shall be constructed of size 0.90M. x 0.60M or 0.90 M. x 0.45 M. with 230 mm thick brick masonry in C.M. 1: 2 with both sides 20 mm.

- thick plaster in C.M. 1:1 with C.I. heavy air tight frame and cover (for 0.90 M. x 0.60M Inspection chamber the cover shall weigh 250 kg. (Minimum) and for 0.90 M x 0.45 M. inspection chamber cover shall weigh 270 kg. (Minimum).
7. That the C.I. steps 5.40Kg. each shall be provided for R.H./Chamber at 300 mm. c/c. distance staggered when the depth of the robohole /chamber exceeds 1.20M.
 8. That the 30 cm. thick 1:2:4 bed c.c. for conical R.H. of size 1.20M. dia. & 1.50M. dia. 23 cm. thick 1:2:4 bed concrete for 0.90M.x0.60M.I.C. & 15cm. thick 1:2:4 bed concrete for 0.90M.x0.45M.I.C. shall be laid which shall be 15cm. all along the external faces of the robohole /chamber.
 9. That the sewer should be fully encased with 15cm. thick M.150 (1:2:4) cement concrete when the average depth of the top of the pipe sewer is less than 1 meter and more than 3 meter & shall be half encased with 15cm. (1:2:4) cement concrete when the average depth of the top of the pipe sewer is between 1 to 3 meters.
 10. The necessary drop arrangement as per Municipal specifications should be provided in connecting the roboholes where drop in the sewer exceeds 0.60 M.
 11. That the sewer line laid shall be cleaned before applying to **Asstt. Commissioner "E" Ward** for connecting it to the existing Municipal sewer.
 12. That after the work is completed the drainage completion certificate along with completion plan as per drainage work carried out shall be submitted to this office for acceptance.
 13. That the house drain/down take pipe for all the buildings at the above mentioned premises should be got approved from **E.E.(B.P.)City-I**.
 14. That all pipes from ground floor upto 1st floor level shall confirm to IS:3989.
 15. That the location of Sewage Treatment Plant should be got approved from **E.E.(B.P) City-I**.
 16. That the S.T.P. shall be maintained in working conditions by making suitable arrangements.
 17. That a notarized undertaking on Rs 200/- stamp paper shall be submitted stating that the treated water shall be consumed for gardening, laundry, flushing, etc upto maximum extent and the overflow from STP will be treated overflow only.
 18. That you should approach **Asst. Commissioner 'E' ward** for connecting the treated overflow from S.T.P. of the residential building u/r to municipal sewer with new street connection after remitting the necessary charges for street connection and reinstatement. Remarks for the same shall be submitted to this office before approaching for D.C.C.
 19. That the approval for the commissioning and ready for operation of the constructed sewage treatment plant (STP) shall be obtained from the concerned authority before approaching for D.C.C.
 20. Drainage line from house gully, if any, may be diverted in consultation with **A.E.(SWM) 'E' ward** and beneficiaries of the house gully.
 21. The excavated trenches for the drainage line shall not be filled up unless the joint inspection of the drainage work after submission of D.C.C. is carried out and approved by this office.

22. That you will have to submit revised proposal for approval of internal drainage layout to this office as and when the plans of the proposed development on the property under reference are amended.
23. That the sewer line near the underground water tank, shall be of C.I. with R.C.C. Chamber.
24. That all C.I. pipe sewer proposed shall be laid in single piece from chamber to chamber or R.H. to R.H. with full encasement.
25. That IOD holder/L.P. shall submit the undertaking for rectification of defects occurred during the functioning of internal drainage at the time of DCC.
26. This NOC is valid for one year from date of issue. NOC shall be revalidated every year by remitting revalidation fees.
27. Earlier NOC under No.Dy.Ch.E./S.P./76/E/P&D dtd. 09.07.2019 shall be treated as cancelled.

Acc: 1 Plan.

Yours faithfully,

B. Mahalingam
25/5/2022
Executive Engineer
(S.P.) P.&D., CITY.
(Add. charge)

SHEET NO. (2 / 11)

GR./STILT FLR. PLAN, BLOCK & LOCATION PLAN
PLOT-SET BACK & R.G. AREA. CALC.

PLOT D METHOD AREA CALC.

1)	12' X 43.51' X 8.88'	50.27
2)	12' X 43.75' X 7.27'	18.37
3)	12' X 44.59' X 5.55'	12.29
4)	12' X 45.47' X 4.00'	90.84
5)	12' X 55.32' X 11.44'	232.48
6)	12' X 65.00' X 8.00'	280.00
7)	12' X 221.00' X 60.00'	6830.00
8)	12' X 221.00' X 60.00'	6830.00
TOTAL PLOT AREA		14305.11
		14389.15

PROFORMA - A

A	AREA STATEMENT	Sq.Mts.
A	AREA OF PLOT	14305.11
B	DEDUCTION FOR LOT	14305.11
C	REAR BACK AREA	0.00
D	FRONT BACK AREA	0.00
E	ANY RESERVATION	NIL
F	ADVERTISING SPACE AS PER DCRR (SUB-LOT)	0.00
G	ADVERTISING SPACE AS PER DCRR (PLOT)	0.00
H	ADVERTISING SPACE AS PER DCRR (SUB-PLOT)	0.00
I	ADVERTISING SPACE AS PER DCRR (PLOT)	0.00
J	ADVERTISING SPACE AS PER DCRR (SUB-PLOT)	0.00
K	ADVERTISING SPACE AS PER DCRR (PLOT)	0.00
L	ADVERTISING SPACE AS PER DCRR (SUB-PLOT)	0.00
M	ADVERTISING SPACE AS PER DCRR (PLOT)	0.00
N	ADVERTISING SPACE AS PER DCRR (SUB-PLOT)	0.00
O	ADVERTISING SPACE AS PER DCRR (PLOT)	0.00
P	ADVERTISING SPACE AS PER DCRR (SUB-PLOT)	0.00
Q	ADVERTISING SPACE AS PER DCRR (PLOT)	0.00
R	ADVERTISING SPACE AS PER DCRR (SUB-PLOT)	0.00
S	ADVERTISING SPACE AS PER DCRR (PLOT)	0.00
T	ADVERTISING SPACE AS PER DCRR (SUB-PLOT)	0.00
U	ADVERTISING SPACE AS PER DCRR (PLOT)	0.00
V	ADVERTISING SPACE AS PER DCRR (SUB-PLOT)	0.00
W	ADVERTISING SPACE AS PER DCRR (PLOT)	0.00
X	ADVERTISING SPACE AS PER DCRR (SUB-PLOT)	0.00
Y	ADVERTISING SPACE AS PER DCRR (PLOT)	0.00
Z	ADVERTISING SPACE AS PER DCRR (SUB-PLOT)	0.00
TOTAL PLOT AREA		14305.11
		14389.15

SUMMARY OF B/UP AREA

FLOORS	B/UP AREA
2ND BASEMENT	14.93
GROUND / STILT	521.73
P1	120.91
P2	13.97
P3	49.39
P4	13.97
P5	13.97
P6	13.97
P7	231.92
P8	130.33
TOTAL AREA	1129.39 SQ.MT.

TOWER - 1

FLOOR	B/UP AREA
1ST REFUGES (898.04+2.97)	899.51
2ND	894.83
3RD	894.83
4TH	894.83
5TH	894.83
6TH	894.83
7TH	894.83
8TH REFUGES (898.04+2.97)	899.51
9TH	894.83
10TH	894.83
11TH	894.83
12TH	894.83
13TH	894.83
14TH	894.83
15TH REFUGES (898.04+2.97)	899.51
16TH	894.83
17TH	894.83
18TH	894.83
19TH	894.83
20TH	894.83
21ST REFUGES (898.04+2.97)	899.51
22ND	894.83
23RD	894.83
24TH	894.83
25TH	894.83
26TH REFUGES (898.04+2.97)	899.51
27TH	894.83
28TH	894.83
29TH	894.83
30TH REFUGES (898.04+2.97)	899.51
31ST	894.83
32ND	894.83
33RD	894.83
34TH	894.83
35TH	894.83
36TH REFUGES (898.04+2.97)	899.51
37TH	894.83
38TH	894.83
39TH	894.83
40TH REFUGES (898.04+2.97)	899.51
41ST	894.83
42ND	894.83
43RD	894.83
44TH	894.83
45TH	894.83
46TH REFUGES (898.04+2.97)	899.51
47TH	894.83
48TH	894.83
49TH	894.83
50TH REFUGES (898.04+2.97)	899.51
51ST	894.83
52ND	894.83
53RD	894.83
54TH	894.83
55TH	894.83
56TH REFUGES (898.04+2.97)	899.51
57TH	894.83
58TH	894.83
59TH	894.83
60TH REFUGES (898.04+2.97)	899.51
61ST	894.83
62ND	894.83
63RD	894.83
64TH	894.83
65TH	894.83
66TH REFUGES (898.04+2.97)	899.51
67TH	894.83
68TH	894.83
69TH	894.83
70TH REFUGES (898.04+2.97)	899.51
71ST	894.83
72ND	894.83
73RD	894.83
74TH	894.83
75TH	894.83
76TH REFUGES (898.04+2.97)	899.51
77TH	894.83
78TH	894.83
79TH	894.83
80TH REFUGES (898.04+2.97)	899.51
81ST	894.83
82ND	894.83
83RD	894.83
84TH	894.83
85TH	894.83
86TH REFUGES (898.04+2.97)	899.51
87TH	894.83
88TH	894.83
89TH	894.83
90TH REFUGES (898.04+2.97)	899.51
91ST	894.83
92ND	894.83
93RD	894.83
94TH	894.83
95TH	894.83
96TH REFUGES (898.04+2.97)	899.51
97TH	894.83
98TH	894.83
99TH	894.83
100TH REFUGES (898.04+2.97)	899.51
TERRACE FLOOR	41.80
TOTAL PROPOSED B/UP AREA	34153.67

PERMISSIBLE B/UP AREA = 59664.76 SQ.MT.
TOTAL PROP. B/UP AREA OF TOWER 1 + TOWER 2
NET PROPOSED B/UP AREA
(57905.60 + 1129.39 + 6000.00) SQ.MT.
60634.99 = 36.36 = 57970.34 SQ.MT.
BALANCE AREA = 594.42 SQ.MT.

STAIRCASE AREA SUMMARY

FLOORS	TOWER-1	TOWER-2
STAIRWAY	62.37	80.37
1ST REFUGES	244.85	278.81
2ND	244.85	278.81
3RD	244.85	278.81
4TH	244.85	278.81
5TH	244.85	278.81
6TH	244.85	278.81
7TH	244.85	278.81
8TH REFUGES	244.85	278.81
9TH	244.85	278.81
10TH	244.85	278.81
11TH	244.85	278.81
12TH	244.85	278.81
13TH	244.85	278.81
14TH	244.85	278.81
15TH REFUGES	244.85	278.81
16TH	244.85	278.81
17TH	244.85	278.81
18TH	244.85	278.81
19TH	244.85	278.81
20TH REFUGES	244.85	278.81
21ST	244.85	278.81
22ND	244.85	278.81
23RD	244.85	278.81
24TH	244.85	278.81
25TH	244.85	278.81
26TH	244.85	278.81
27TH	244.85	278.81
28TH	244.85	278.81
29TH	244.85	278.81
30TH REFUGES	244.85	278.81
31ST	244.85	278.81
32ND	244.85	278.81
33RD	244.85	278.81
34TH	244.85	278.81
35TH	244.85	278.81
36TH	244.85	278.81
37TH	244.85	278.81
38TH	244.85	278.81
39TH	244.85	278.81
40TH REFUGES	244.85	278.81
41ST	244.85	278.81
42ND	244.85	278.81
43RD	244.85	278.81
44TH	244.85	278.81
45TH	244.85	278.81
46TH REFUGES	244.85	278.81
47TH	244.85	278.81
48TH	244.85	278.81
49TH	244.85	278.81
50TH REFUGES	244.85	278.81
51ST	244.85	278.81
52ND	244.85	278.81
53RD	244.85	278.81
54TH	244.85	278.81
55TH	244.85	278.81
56TH REFUGES	244.85	278.81
57TH	244.85	278.81
58TH	244.85	278.81
59TH	244.85	278.81
60TH REFUGES	244.85	278.81
61ST	244.85	278.81
62ND	244.85	278.81
63RD	244.85	278.81
64TH	244.85	278.81
65TH	244.85	278.81
66TH REFUGES	244.85	278.81
67TH	244.85	278.81
68TH	244.85	278.81
69TH	244.85	278.81
70TH REFUGES	244.85	278.81
71ST	244.85	278.81
72ND	244.85	278.81
73RD	244.85	278.81
74TH	244.85	278.81
75TH	244.85	278.81
76TH REFUGES	244.85	278.81
77TH	244.85	278.81
78TH	244.85	278.81
79TH	244.85	278.81
80TH REFUGES	244.85	278.81
81ST	244.85	278.81
82ND	244.85	278.81
83RD	244.85	278.81
84TH	244.85	278.81
85TH	244.85	278.81
86TH REFUGES	244.85	278.81
87TH	244.85	278.81
88TH	244.85	278.81
89TH	244.85	278.81
90TH REFUGES	244.85	278.81
91ST	244.85	278.81
92ND	244.85	278.81
93RD	244.85	278.81
94TH	244.85	278.81
95TH	244.85	278.81
96TH REFUGES	244.85	278.81
97TH	244.85	278.81
98TH	244.85	278.81
99TH	244.85	278.81
100TH REFUGES	244.85	278.81
TERRACE FLOOR	41.80	41.80
TOTAL	1044.85	638.81

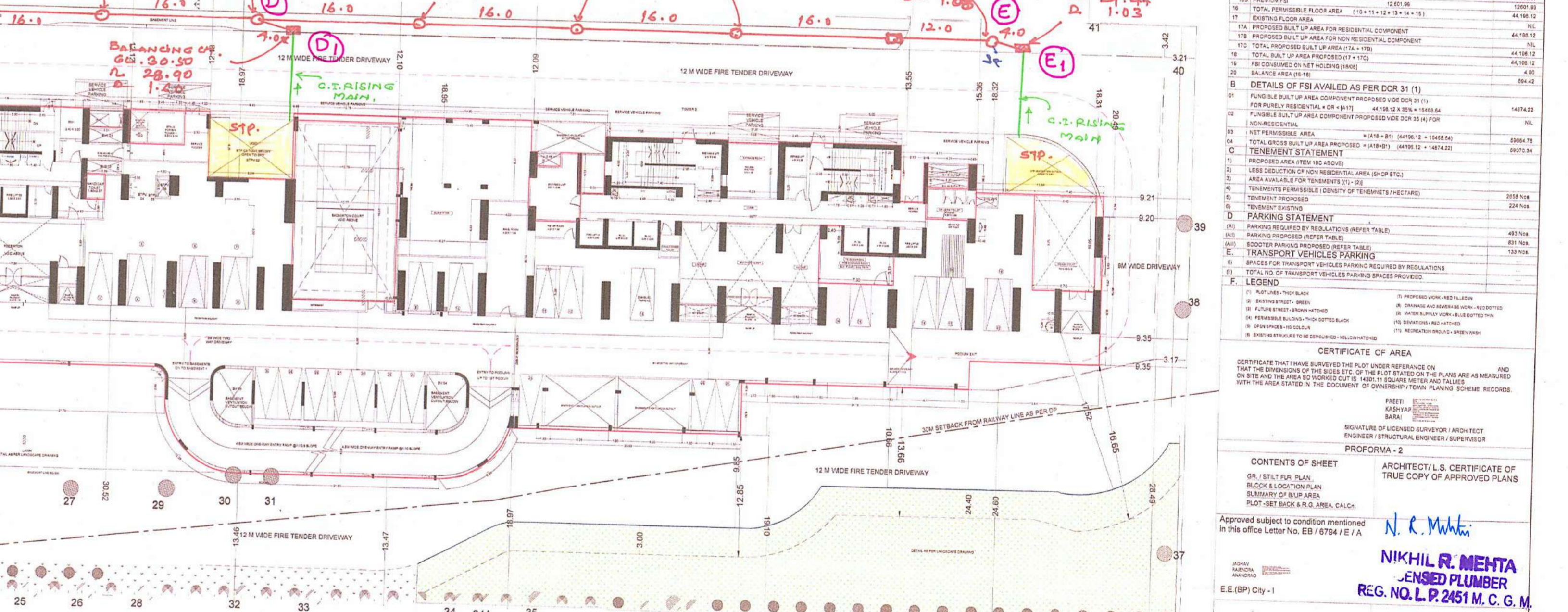
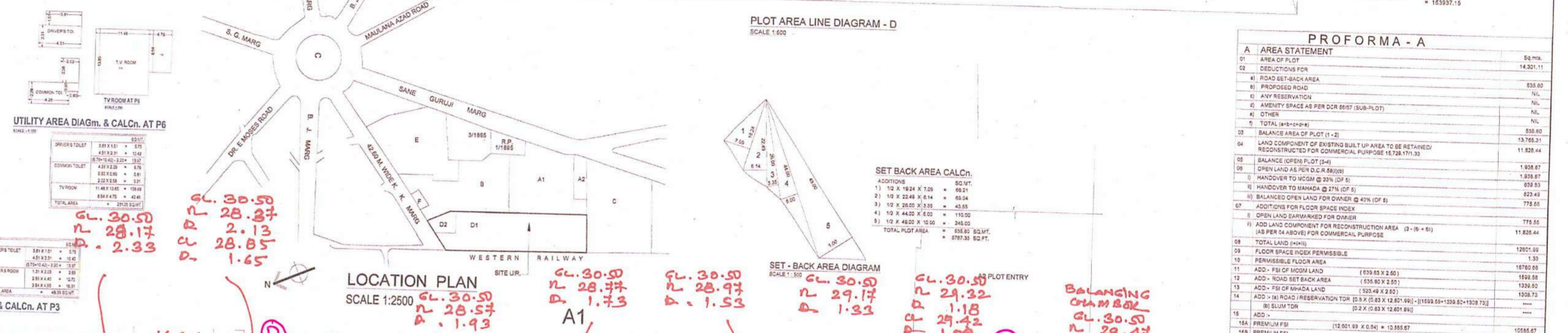
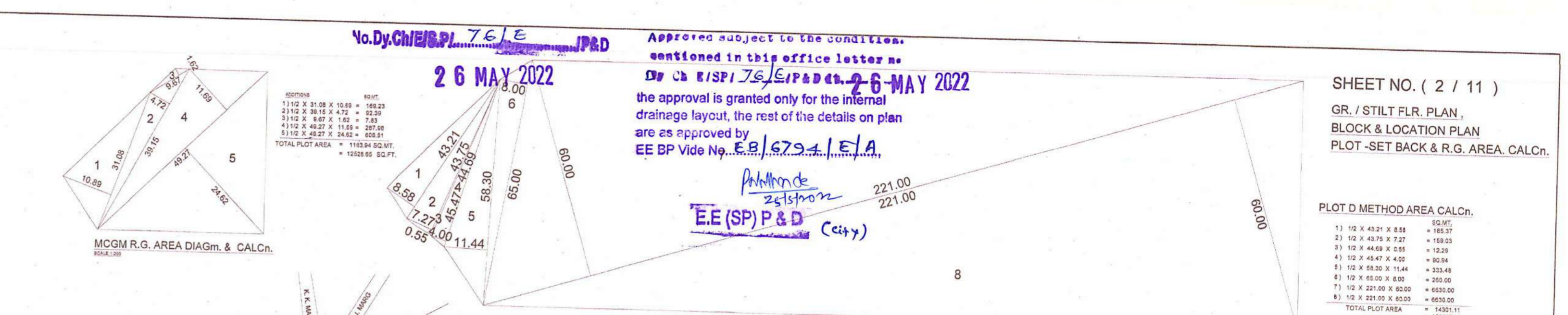
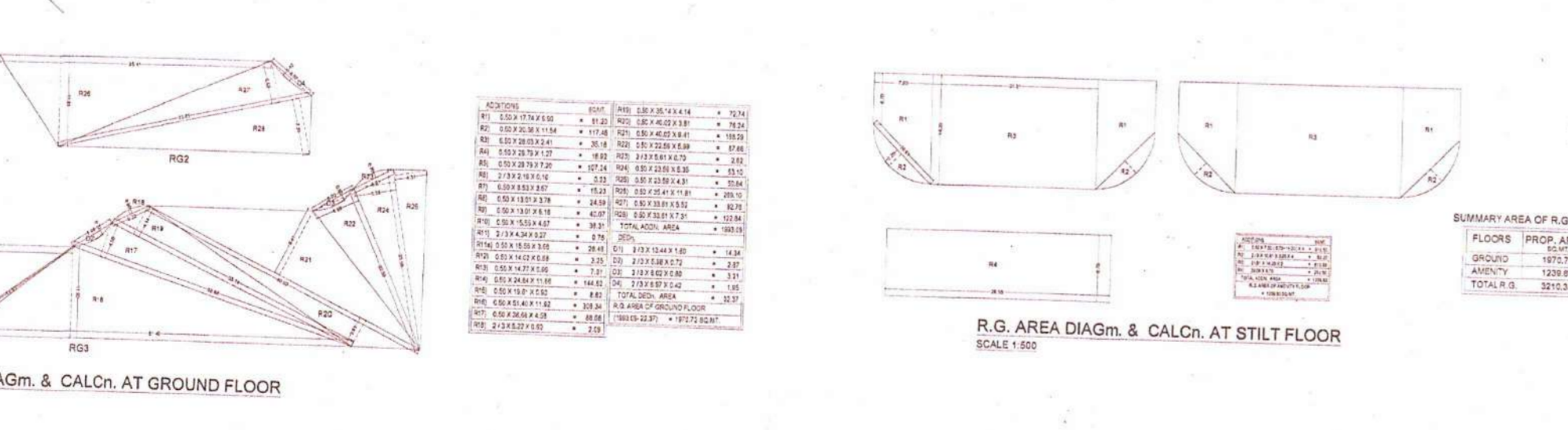
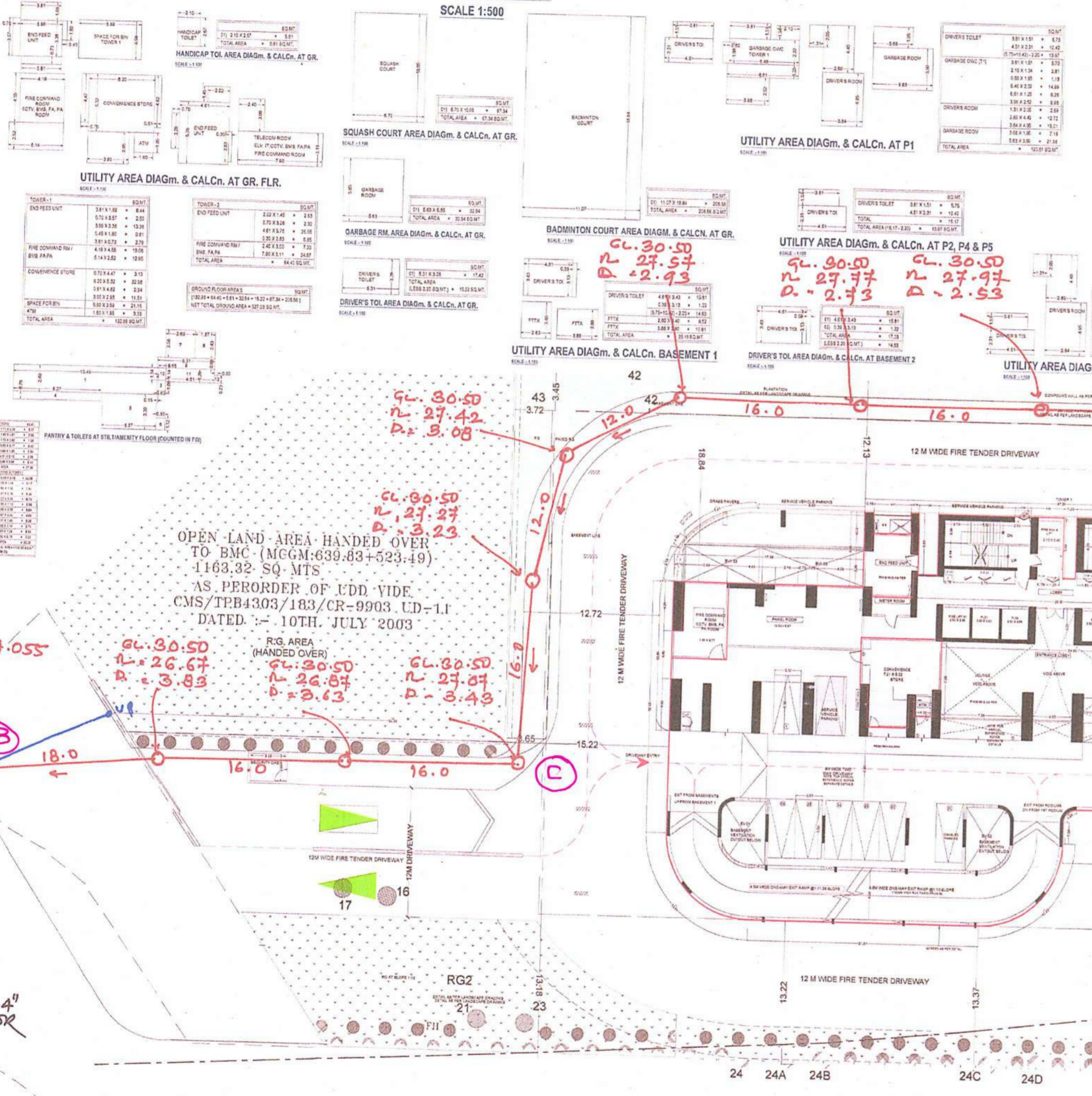
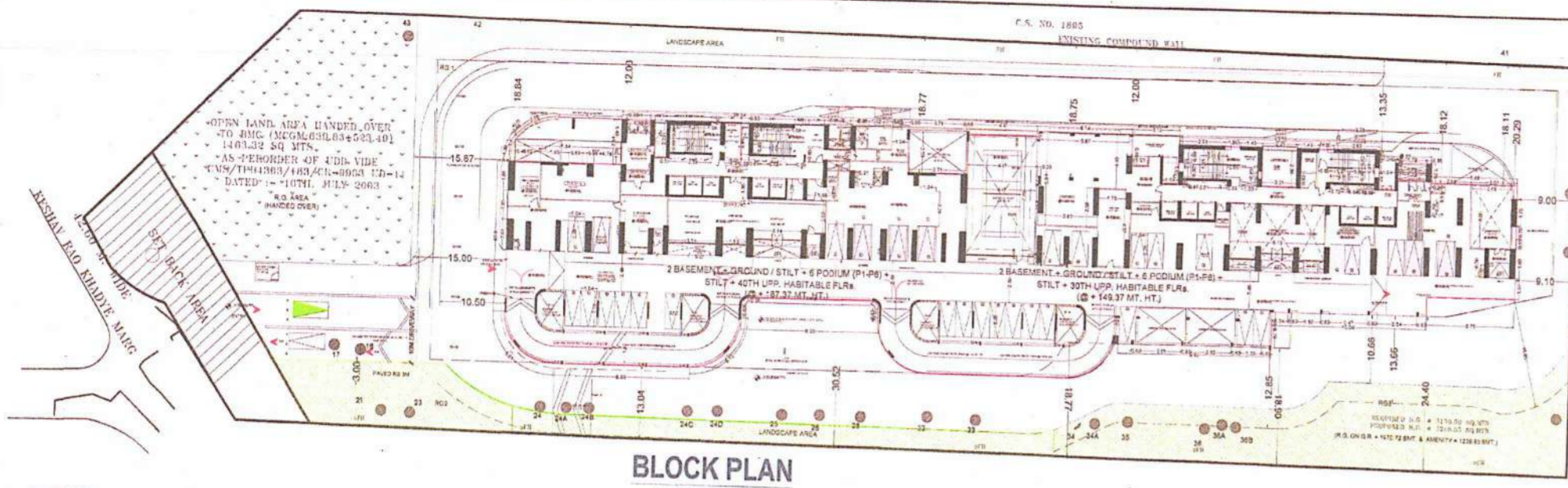

CAR SIZE LEGEND & Nos. - (GROUND/STILT)

TYPE	SIZE	NO.
SMALL CAR	2.3M X 4.5M	02 Nos.
BIG CAR	2.5M X 5.5M	22 Nos.
TANDEM CAR (BIG)	2.5M X 5.5M	04 Nos.
TANDEM CAR (FRONT)	3M X 5.5M	05 Nos.
TANDEM CAR (SMALL)	2.3M X 4.5M	1 Nos.
TWO WHEELER	1.2M X 2.5M	nil
DISABLED PARKING	2.5M X 5.5M	02 Nos.

Approved subject to condition mentioned in this office letter No. EB/8794/E/A
NIKHIL R. MEHTA
JENSED PLUMBER
REG. NO. L.P.2451 M.C.G.M.

barai architects
Ramesh Ranganathan, Preeti Kashya P. Barai
1105, Park Road, Colaba, Mumbai - 400005, India

MUNICIPAL CORPORATION OF GREATER MUMBAI

No. Dy. Ch. Eng./SWD/ 560 / P.C. dtd.

03 JUL 2017

Office of the :
 Dy.Ch.Eng.(Storm Water Drains) P.C.
 Engineering Hub Bldg.,
 Dr. E. Moses Road,
 Acharya Atre Chowk, Worli Naka,
 Worli, Mumbai- 400 018
 Tel No 022-24955059 / 24955229
 Fax No 022-24980097

To,
 M/s. Barai Architects
 Architects,
 3rd floor, Varma Chambers,
 11 Homji Street, Harniman Circle,
 Fort, Mumbai – 400 001.

Sub : Revised Storm Water Drain Remarks for the proposed residential building on plot D1 bearing C.S. No. 7/1895 of Byculia Division at Keshavrao Khadye Marg, Mahalaxmi, Mumbai.

Ref : 1) Your letter under No. - AR/SR/12/2010 dtd. 05.05.2017.
 2) Dy.Ch.E./3727/SWD/P.C. dtd. 21.01.2012.
 3) EB/6794/E/A dtd. 27.06.2016.

Gentlemen,

With reference to the above, you are requested to carry out the work of Storm Water Drain as per accompanying plan, subject to the following conditions :-

1. The minimum formation / ground level of plot under reference shall be at least 28.04 M. (92.00') THD or 15 cm. (6") above the formation level of proposed footpath, if any, raised footpath / existing access, abutting / proposed road, whichever is higher.
2. The Storm Water Drain suggested in the accompanying plan shall be laid as per Municipal Specifications using R.C.C. pipes NP2 class below 450 mm. dia. and NP3 class pipe for 450 mm. dia. and above pipes, (I.S.I. Mark only) duly encased with 15 cm. thick M-15 cement concrete all around alongwith provision of water entrances / catch pits having minimum size of 450mm. x 450mm. covered with M.S. / C.I. gratings. The built up drain shall be covered with prestressed R.C.C. / C.I. grating for entire length. The velocity of flow shall be maintained at 1.2M. / Sec. (4' / sec.) while the drain is running full.
3. Two catch pit chambers shall be provided at points 'P' and 'J' which shall be 60 cm (2') below the invert of pipes, as shown in the accompanying plan. The internal S. W. Drain arrangement shall be provided as follows :-
 - a) 300 mm. dia. R.C.C. pipes (slope 1:150) from points : A-B-C-D-E-F-G-H-J-K-L, P-Q-H, R-S-T-J and U-J.
 - b) 300 mm. wide built up drain shall be in cement concrete of Grade M-20 having minimum thickness of walls of 20 cm. which shall be covered with gratings from points M-N-P with minimum depth of 300 mm. at starting point @ slope 1:400.
 - c) The down take pipes of 100 mm. dia. from podium / terrace level up to ground level shall be provided which shall be connected to the water entrance on ground level within property. The slope to the surface of podium / terrace shall be given in such a way that all the storm water from podium / terrace will flow towards down take pipes without stagnation.
4. The side / marginal open spaces shall be levelled, consolidated and paved with cement concrete with proper slope in such a way to discharge the storm water into proposed storm water entrances.

5. Before starting of the work, invert levels of manhole on Municipal storm water drain to which internal S. W. Drain is to be connected shall be confirmed on site with respect to invert level of last catch pit chamber.
6. You shall carry out the entire S.W.D. work through the Licensed Plumber and under supervision of Licensed Supervisor.

REGARDING STREET CONNECTION :

7. a) You shall make one connection of 450 mm. dia. R.C. pipe NP2 class (I.S.I. Mark only) from point J-K-L duly encased with 15 cm. Thick M-15 grade cement concrete all around from last catch pit chamber to Municipal S.W. Manhole, along with shifting of any utilities if necessary, at Developer's risk and cost. The connection shall be made only after the necessary permission for road opening is obtained from A.E. (Maint) of 'E' Ward.
- b) The work of providing S.W. Drain from last catch pit chamber to Municipal S.W. Drain shall be carried out under the supervision and as per suggestions of A.E. (SWM) of 'E' Ward.
- c) In case, if it is not possible to connect internal S.W. Drain to existing manhole on Municipal Storm Water Drain due to site conditions / difficulties or if the existing manhole is far away from the plot, then the internal S.W. Drain shall be connected to Municipal S.W. Drain by constructing additional manhole on Municipal S.W. Drain at developer's cost.

8. REGARDING S.T.P.ROOM, PUMP ROOM AND SETBACK PORTION.

- a) The necessary arrangement shall be provided in S.T.P. room and pump room in accordance with I.S. 12251-1987 (Re-affirmed) for proper collection and disposal of storm water. The arrangement shall also be made to pump out / drain out the water of the S.T.P. room and pump room to the nearest water entrance within the property by providing sump well
- b) An Indemnity Bond on stamp paper of Rs. 200/- shall be submitted to the Ex. Eng. (S.W.D.) Planning Cell indemnifying M.C.G.M. against any losses, damages, etc., if occurred, due to flooding in the S.T.P. room and pump room under reference and stating that the same will be binding on Owner / Developer and their legal heirs / successors or whosoever deriving title through them.
- c) As regards road and footpath work in setback portion, you are requested to obtain remarks from E.E.(Road)City. / E.E.(T.&C.) City / A.E.(Survey) City.
- d) In setback portion, after construction of foot path water entrance should be shifted from point 1 to point 2 and 3 to 4 by extending existing lateral by 300 mm. dia. R.C.C. pipe (NP2 class) as per municipal specifications and drawings in consultation with Executive Engineer (Storm Water Drains) Planning Cell and under supervision of A.E (SWM) 'E' Ward at developer's risk and cost. Before executing the work of the proposed shifting of the water entrance, you are requested to obtain remarks from E.E. (Roads) City, so that the position of the proposed water entrance can be fixed. Please note that if shifting of water entrance will not be possible by extending the existing pipes then you will have to provide new water entrances at suitable place at your cost.

9. REGARDING COMPLETION CERTIFICATE :

You shall approach to this office for Completion Certificate after actual street connection is done along with following papers :-

- a) Certificate along with Completion plan of S.W. Drains as carried out on site as per Municipal specifications duly signed by you and also by the Licensed Plumber.
 - b) Remarks and sketch from office of the concerned ward about actual street connection from last catch pit chamber to Municipal S.W. Drain.
10. The Completion Certificate shall be obtained on completion of the work of internal Storm Water Drain as per Municipal specifications and as per accompanying plan, from this office.

**BRIHANMUMBAI MUNICIPAL CORPORATION
TREE AUTHORITY**

Office of the Supdt .of Gardens
Veermata Jijabai Bhosale Udyan,
Penguin Building , 2nd Floor
Dr.Ambedkar Road, Byculla (East),
Mumbai-400 027.

To,
M/s K.Raheja Corp Private Ltd.
Raheja Tower, Plot no. C-30 ,
Block 'G' , Bandra Kurla Complex
Bandra (E) , Mumbai- 400 051.

By.S.G./C/ 41 /CC-06/Prop/DD/ I/MDG/ 4898
Date.- 26-08-2022

Sub : Permission for Cutting & Transplanting of trees Obstructing proposed residential building on Sub Divided plot D 1 bearing C.S. no. 7/1895 of Byculla Div at Keshvrao Khande Marg , Mahalaxmi , Mumbai in 'E' ward.

Sir/ Madam,

Please refer to your Architects M/s. Barai Architects letter no. Nil dt. 13.05.2022 for granting permission for Cutting & Transplanting of trees to proposed residential building on Sub Divided plot D 1 bearing C.S. no. 7/1895 of Byculla Div at Keshvrao Khande Marg , Mahalaxmi , Mumbai in 'E' ward. has been considered by the Hon. Municipal Commissioner & Chairman, Tree Authority under Section 8(6) of The Maharashtra (Urban Areas) Protection & Preservation of Trees Act 1975, as modified up to January 2018 vide **Municipal Commissioner Sanction No. MDG/4898** dt. 11.07.2022.

Hence, You are hereby directed to plant 02 nos trees in lieu of **Cutting 01** (One) nos. of trees (Tree Sr. no.- 30) & within 15 days from the execution of trees cutting, **Transplanting 04** (Four) nos. of trees (Tree Sr. no.- 16, 17, 29, 31)

You are requested to inform the Jr.Tree officer / Hort .Asstt. of concern ward about the date and time of cutting of trees as per permission, so that the representative of this office will remain present to ensure the work carried out properly Jr.Tree office/ Hort. Asstt 'E' ward whose contact no is 9049811782

The remaining 27 (Twenty Seven) nos. of trees (Tree Sr. no.- 21, 23, 24, 24A, 24B, 24C, 24D, 25, 26, 28, 32, 33, 34, 34A, 35, 36, 36A, 36B, 37, 38, 39, 40, 41, 42, 43, 45N, 46N) shall be **Retained** as it is as per plan attached.

Whoever fells any tree or causes any tree to be felled in contraventions of the provisions of the Act or without reasonable excuse fails to comply with any order issued or condition imposed by the Tree Officer or the Tree Authority or voluntarily obstructs any member of the Tree Authority or the Tree Officer or any Officers and Servants subordinate to him in the discharge of their functions under this Act, shall, on conviction, be punished with the fine of not less than one thousand rupees which may extend upto five thousand rupees for every offense and also with imprisonment for a term of not less than one week. which may extent up to one year. The felling or causing of felling of each tree without the permission of the Tree Authority shall constitute a separate offense.

As per provision under section 19 (b) you are directed to plant trees in open spaces as well as R.G. area as per the norms of Tree Authority before getting occupation /completion certificate of the propose work.

As per direction of the Tree Authority, you are hereby directed to submit the photographs taken while transplanting of tree and the C.D. of the transplantation of the tree you are also requested to plant indigenous variety of tree having circumference of 6" above and height of 10'-12' above. The list of indigenous variety of trees is enclosed herewith for your ready reference and compliance.

Thanking you.

Yours faithfully,

**Supdt.of Gardens
& Tree Officer**

BRIHANMUMBAI MUNICIPAL CORPORATION

NO: CHE/HRB-874/DPWS

28 SEP 2022

OFFICE OF THE:
Chief Engineer (Development Plan)
Brihanmumbai Mahanagarpalika,
Municipal Head Office, 5th Floor,
Annex Building, Mahapalika Marg,
Fort, Mumbai-400 001.

To,

M/S Barai Architect,
313/314, Varma chambers,
3rd floor, 11 Homji street,
Horniman circle, Fort,
Mumbai 400001.

Sub:- Proposed residential building on subplot D-1 of property bearing C.S. no. 7/1895 of Byculla division at Keshavrao Khade marg, near Jacob Circle, Mahalaxmi, Mumbai.

Dev.: M/S K Raheja Corp. Pvt. Ltd.
Arch / L.S.: M/S Barai Architects.
Str. Con.: M/S Sterling Engineering Con. Serv. Pvt. Ltd.
Geotech Con.: M/S Geocon International Pvt.Ltd.
MEP Con.: M/S Pankaj Dharkar & Associates.

Ref:- Your letter dtd.28.12.2021.

Gentleman,

With reference to your above referred representation regarding subject matter, by direction I have to inform you that the, High Rise Committee constituted by Hon'ble Municipal Commissioner under Regulation 19(2A) of Development Control & Promotion Regulation 2034, has accepted your proposal for proposed High Rise Residential building having two towers namely **Tower-1** comprising of 2 level basements + Ground / Stilt + 6 podiums (P1 to P6) + Amenity Floor + 2 service floors + 1st to 40th Upper habitable floors with total height of **187.30 mtr** and **Tower-2** comprising of 2 level basements + Ground / Stilt + 6 podiums (P1 to P6) + Amenity Floor + 2 service floors + 1st to 41st Upper habitable floors with total height of **191.10 mtr** from the general ground level to the terrace level as per the High Rise Committee meeting held on 09.04.2022, subject to the terms & conditions as mentioned below:-

MANDATORY CONDITIONS:

1. Access roads to the site and roads on the site that will be required as per plan permanently should be minimum water bound macadam road and constructed before construction activities commence. This will help in reducing local dust emissions to a great extent. The road can be converted to a black top road once the construction activities are completed.
2. As the site is located in a developed urban area, it is essential to enclose the site using barriers, to reduce the noise and dust impacts on surrounding buildings and sites.
3. Jack hammers and other construction equipments tend to generate a lot of noise, it is therefore essential that noise protective equipments like ear muffs & ear plugs be

- provided to the operator of the machine. To reduce the noise from the equipment, silencer/ dampers should be attached to the equipment.
4. All Stationary machinery that create noise should be installed at points away from sensitive receptor area.
 5. Noise prone activities should be restricted to the extent possible during night time, particularly during the period 6p.m. to 6.a.m.
 6. During excavation and transportation over un-metalled roads near the project site, there is a scope for local dust emissions. Frequent water sprinkling in the vicinity of the construction activity should be done and it should be continued even after the completion of the excavation till construction is complete.
 7. Excavation should be carried out in such a manner that it will not reduce slope stability. As much of the top soil and waste materials as possible should be used for landscaping and leveling activities in the surrounding area. As far as possible store the excavated soil (the amount that would be required later for leveling and landscaping) on site, so that the soil can be reused during landscaping.
 8. A basic surface drainage system for the site should be worked out to avoid water runoff on to the surrounding properties and roads, especially during the monsoon months.
 9. If during excavation, water accumulates in the excavated areas, then it should be pumped out and disposed off either in the municipal storm water drain or into recharge soak pits of bore wells.
 10. Load and unload trucks with construction material on site and not on surrounding roadside.
 11. The responsibility to carryout the work as per submissions made to the Committee solely rests with the project proponents.
 12. If the project attracts the provisions of the MOEF Notification under SO No.114(E) dt.19.2.1991 and recent Notification dt.6.1.2011 and Notification dtd.07-07-2004 & revised EIA Notification dtd.14.9.2006, the clearance in this respect shall be obtained and all the conditions mentioned therein shall be complied with.
 13. The approval of High Rise Committee is for Proposed High Rise Residential building having two towers namely **Tower-1** comprising of 2 level basements + Ground / Stilt + 6 podiums (P1 to P6) + Amenity Floor + 2 service floors + 1st to 40th Upper habitable floors with total height of **187.30 mtr** and **Tower-2** comprising of 2 level basements + Ground / Stilt + 6 podiums (P1 to P6) + Amenity Floor + 2 service floors + 1st to 41st Upper habitable floors with total height of **191.10 mtr** from the general ground level to the terrace level
 14. The conditions as stated in the online NOC issued by CFO dtd. 08.12.2021 and all earlier CFO NOCs shall be complied with. If the plans cleared by Committee, differ from the plans of CFO NOC, revised CFO NOC shall be submitted to the concerned Dy.Ch.E (B.P.).
 15. That the NOC from Civil Aviation Authority for the height of the building under reference shall be obtained, if applicable, and all the conditions thereof shall be complied with.
 16. The acceptance of proposal by High Rise Committee is not indicative of admissibility/approval of the proposal as per D.C.P.R. 2034, other statutory compliances & the necessary proposal shall be submitted to concerned Executive Engineer (B.P.) for requisite approval. The aspect such as permissible FSI, applicable D.C.P.R & policies in force shall be verified by the concerned Executive Engineer (B.P.) before approval of plans.
 17. The Technical Committee for High Rise Buildings, however, reserves right to alter/ modify/ augment fire safety related provisions as well as disaster management related provisions, on the basis of decision to be taken in the upcoming meetings.

18. That the permission is granted based on the documents submitted by the Architect and if at any time are found fake/ fraudulent, then the permission issued shall be treated as revoked/ cancelled without further notice.
19. This permission is issued by HRC committee on plans / designs submitted to HRC. If any changes are made in the proposal without obtaining revised clearance from HRC, earlier clearance given by the HRC shall be treated as revoked/ invalid.
20. Design / Report / Calculations submitted to HRC on the basis of which proposal has been cleared by the committee shall be adhered to. Undertaking to that extent from the Architect / LS / Structural Engineer shall be insisted by concerned E.E.(B.P.).
21. The necessary other permissions from various other Departments/ Committees/ Authorities shall be obtained as per requirements.
22. Copy of report submitted to Hon. M.C.'s approval & approval obtained u/no. MCP/212 dated 23.09.2022 is enclosed herewith. E.E.(B.P.) to ensure the compliance of conditions, if any mentioned in the said report.

Recommendatory Condition

1. At the time of site clearance, care must be taken to minimize the need for cutting of trees and damage to the native vegetation.
2. Clearing of site area may involve removal/ transplantation of trees, underbrush, vines, fences, shades etc. All the unwanted vegetation then becomes solid waste that needs to be disposed off site. As this is organic matter, instead of disposing it offsite, the mater should be composed on site.
3. Phase out the site clearing process to only areas that need excavation initially this will reduce the dust emission from currently unused areas. If site has been cleared, vegetate the area by growing temporary groundcover plants or flower beds in the area. Alternatively cover the ground with a sheet, this sheet can be made out of empty cement bags, and the area then used to store materials, this will help reduce the dust emissions from these areas and provide a clean surface to store material on.
4. Environment Clearance as per the norms of MOEF shall be obtained, if applicable.
5. To reduce dust emissions and erosions from slopes on the site, apply non toxic chemical soil stabilizers (Geotextiles) to the area.
6. The short term traffic management plan should be worked out to prevent unnecessary traffic problems. One measure to be incorporated is to avoid trucks during the morning and evening rush hours i.e. before 10.00 a.m. and after 5.00 p.m.
7. In cases where the construction of paved access or Water bound macadam road is not possible, frequent water sprinkling required to reduce local dust emissions.
8. Traffic speeds on unpaved roads should be reduced to 15 Km.ph. or less, and all the vehicles should have reverse horns.
9. On windy days avoid excavation activities to reduce dust emissions.
10. Prevent the excavated soil from spilling out of the site boundaries onto adjoining roads and properties.
11. Prevent other garbage waste such as construction debris, plastic material from mixing with the excavated soil that is being transported out of the site for dumping off site. This soil will be used for land filling and mixing of garbage with it can lead to soil contamination.
12. Water the site at least twice a day to reduce the dust emissions. Once during mid morning and once in the evening.

13. Soil stockpiled for more than two days shall be covered, kept moist or treated with soil binders to prevent dust generation. (A good cover sheet can be formed by stitching empty cement bags silt open to form a sheet).
14. Since, there is likelihood of fugitive dust form the construction activity, material handling and from the truck movement in the vicinity of the project site, project proponents should go for tree plantation programme along the approach roads and the construction campus.
15. Re-vegetate disturbed areas as early as possible.
16. As soon as construction is over, the surplus earth should be utilized to fill up low lying areas. The rubbish should be cleared and all un built surfaces reinstated.
17. Construct appropriate temporary housing structures for the labourers on the site with due approval from the competent authority. Houses should be provided with proper light and ventilation, and should be located at a safe location on the site.
18. Provisions should be made for providing potable, drinking water to construction workers.
19. The construction site should be provided with sufficient and suitable toilet facilities for workers to allow proper standards of hygiene. These facilities would be connected to septic tank / existing sewer line with sanction of competent authority and maintained properly to ensure minimum environmental affect. Care should be taken not to route the sanitary effluents to the river or any other natural water body.
20. To prevent unauthorized falling of trees in the nearby undeveloped areas by construction workers for their fuel needs, it should be ensured that the contractor provides fuel to the construction workers.
21. Arrangements should be made for daycare and education to construction workers children. Certain NGO's working in this area can be associated with or alternatively one female worker can be paid to oversee the younger children and to prevent them from coming in harm's way.
22. Solid waste generated from the labour camp as well as the construction site should be disposed off properly. Organic waste can be composted, and inorganic waste should be disposed in nearest municipal bins.
23. To sweep and clean adjacent roads of the site that get soiled due to the frequent movement of trucks to and fro from the site, at least once a day.
24. All outdoor lighting, including any construction related lighting should be designed, installed and operated in a manner that ensures that all direct rays from project lighting are contained within construction site and that residences are protected from spillover light and glare.
25. Parking for construction site workers should be provided on site to prevent clogging of surrounding roads.
26. Tea stalls if established for the site should be given space on site and not on access roads. This will prevent the gathering of labourers on the roads and obstruction of traffic.
27. Rotary piling method can be adopted for construction of bored cast in situ/ bored pre-cast piles. Preferably, M.S. liner can be provided upto hard stratum.
28. Preferable minimum grade concrete in sub structure foundation can be M-40 grade and use of anti corrosive treatment can be considered for M.S. reinforcements.
29. Ground Water in Mumbai is likely to be saline and further there is a possibility of sewage contamination in well water, as such, municipal water be used for construction, with approval of competent authority, if permitted.

30. Withdrawal of ground water should be restricted as it may cause sudden draw-down and subsidence of surrounding land/buildings.
31. The electric meters and substation in the buildings be located on higher level to prevent power failure during floods.
32. While approving the proposal for building above 120 mt. the minimum width of existing / access road shall be as per Regulation 19(2) of DCPR 2034.

If your client is agreeable to the aforesaid terms and conditions, you may approach the Executive Engineer-(BP) City-I, who is being informed separately regarding subject matter.

Acc:- A Set of Plan.

Yours faithfully,



(S.V.Bhat)

**Dy.Chief Engineer
(Development Plan)-II**

PP to submit carbon footprint analysis report for the project.

Compliance:

CARBON EMISSION DURING CONSTRUCTION PHASE:

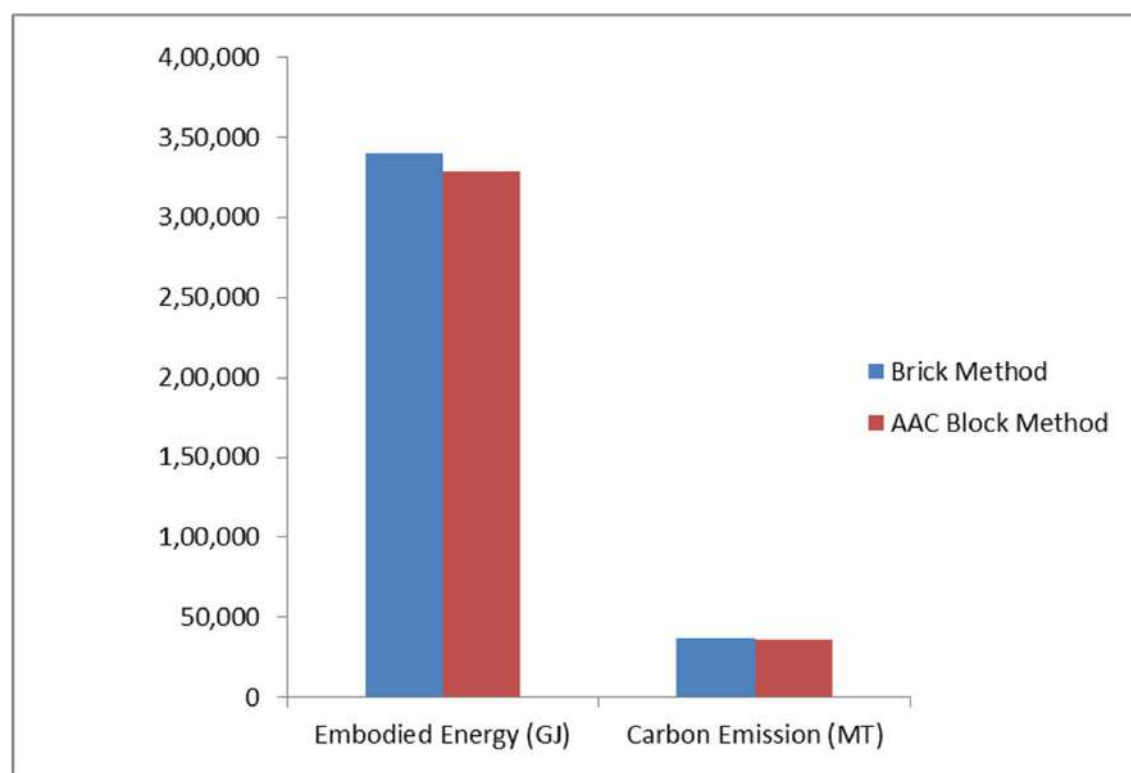

Result:

- Embodied energy consumed in Conventional Brick is 3,40,132.4 GJ and in case of AAC block wall is 3,29,200 GJ.
- Also, the emission of CO₂ in Conventional brick is 37,140 Tons and in AAC wall is 36,352 Tons respectively.
- Total Carbon emission per sqm (kgCO₂/ m²) = **262 kgCO₂/ m²**

Conclusion: By adopting AAC wall for construction as building wall, **3.2% in reduction was observed in embodied energy** and **2.12 % reduction was observed in CO₂ emission.**

CARBON FOOT PRINTING OPERATION PHASE

Sr. No.	Parameters	Unit	Result
Carbon footprint Emission details			
1	Carbon footprint from consumption of Electricity (MSEDCL)	t CO2e/year	40,208.4
2	Carbon footprint from energy consumption i.e. DG sets	t CO2e/year	194
TOTAL (Carbon footprint Emission)			40,402.4
Carbon footprint reduction			
3	Carbon footprint by applying energy saving fixtures	t CO2e/year	794
4	Carbon footprint reduction by providing Solar PV + Hot water	t CO2e/year	196
5	Carbon footprint reduction by providing green belt	t CO2e/year	6.3
6	Carbon footprint reduction by providing grass area	t CO2e/year	1.2
TOTAL (Carbon footprint Reduction)			997.5

Further mitigation measures suggested to purchase the green energy

MODERN INDIA LTD.
MODERN INDIA
 ENTERPRISE

P : + 91 22 6744 4200

F : + 91 22 6744 4300

E : info@modernindia.co.in

W : www.modernindia.co.in

To,

Office of the superintendent of Gardens,
 Municipal Corporation of Greater Mumbai (MCGM),
 Veermata Jijabai Bhosle Udyan,
 Mumbai 400027.

Date: 14.03.2022

Sub: Supply of excess treated water to adjoining MCGM's RG reservation at C. S. No. 10/1895, of Byculla Division, Keshavrao Khadye Marg, Mahalaxmi, Mumbai, Maharashtra, Maharashtra by M/s. Modern India Ltd.

Ref No.: Approval 06.01.2022

Dear Sir,

We are proposing development of Residential project at Sub Plot 'D' Bearing C. S. No. 7/1895, Byculla Division, Keshavrao Khadye Marg, Mahalaxmi, Mumbai, Maharashtra. We have also submitted our application for the Environmental clearance (EC) to the State Environmental Impact Assessment Authority (SEIAA), Maharashtra proposal no. SIA/MH/MIS/248559/2021.

We would like to inform you that, we are providing 2 STP's of 240 KLD capacity in our project to treat wastewater (226 KLD). The treated water (standards as per Hon'ble National Green Tribunal (NGT) order dt. 30th April 2019) from the STP will be utilized for flushing (81 KLD) & Gardening/green pavers (31 KLD) purposes within the layout. As we have the excess treated water (112 KLD) surplus out of which we thought to supply 35 KLD treated water to nearby RG reservation just abutting to our plot.

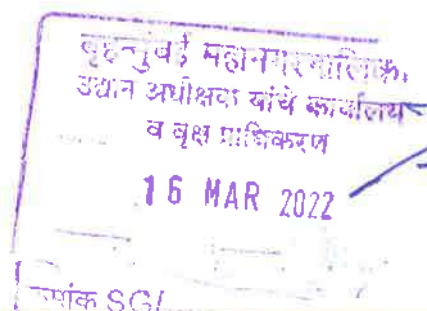

MODERN INDIA LTD.



MODERN INDIA
ENTERPRISE

P : + 91 22 6744 4200

F : + 91 22 6744 4300

E : info@modernindia.co.in

W : www.modernindia.co.in

-2-

This will not only save your fresh water requirement for these purpose but also saves precious water resource.

We therefore request you to kindly convey your willingness to accept this treated water. We will make all arrangement for conveyance of this water to nearby RG reservation just abutting to our plot.

Your early reply in this regard is highly appreciated.

Thanking you,

Yours faithfully,

For Modern India Ltd.



Authorized Signatory

ELECTRICAL LOAD SHEET FOR ENERGY SAVING-SALE AREA

SR. NO.	LOAD DESCRIPTION	AVG.	QTY.	AVG.	AVG.
		KW		HRS/DAY	KWH/DAY
1.0	TOWER 1				
1.1	Lifts - tower - Passanger	30.00	8.00	8.00	1,920.00
1.5	Common Areas Lighting	25.69	1.00	8.00	205.50
1.6	Parking area lighting/Refuge Area lighting	12.43	1.00	10.00	124.26
1.7	Club House/ Amenities/Swimming pool	70.05	1.00	10.00	700.47
1.8	External Lighting	10.00	1.00	12.00	120.00
1.10	Plumbing load	38.50	1.00	6.00	231.00
1.11	Basement ventilation	32.62	1.00	20.00	652.32
1.12	Hot Water Load	120.00	1.00	8.00	960.00
2.0	TOWER 2				
2.1	Lifts - tower - Passanger	30.00	8.00	8.00	1,920.00
2.2	Common Areas Lighting	20.53	1.00	8.00	164.26
2.3	Parking area lighting/Refuge Area lighting	12.43	1.00	10.00	124.26
2.4	Club House/ Amenities/Swimming pool	70.05	1.00	10.00	700.47
2.5	External Lighting	10.00	1.00	12.00	120.00
2.7	Plumbing load	38.50	1.00	6.00	231.00
2.8	Basement ventilation	32.62	1.00	20.00	652.32
1.12	Hot Water Load	120.00	1.00	8.00	960.00
	Therefore Average KWH/Day:				9,785.86
	Therefore Average KWH/Annum:				35,71,837.91
REDUCTION IN CONSUMPTION BY USING ENERGY SAVING MEASURES					
By using CFL / T5 lamps for parking areas instead of conventional T8 lamps and LED for lobbies / atrium / staircases					
<i>Basis - lamp comparision</i>					
<i>Diff between 28W T5 and 36W T8 lamp</i>		<i>8 W which comes to 22%</i>			
<i>Diff between 18W CFL and 36W T8 lamp</i>		<i>18 W which comes to 50%</i>			
<i>Hence overall saving can be considered as 35% for parking areas</i>					

	<i>Diff between 14W LED and 36W T8 lamp</i>	<i>22 W which comes to 61%</i>			
	Hence overall saving can be considered as 60% for lobbies / staricases and atrium				
	Basis - ballast comparision				
	<i>Watt losses for VPIT copper ballast compared to electronic ballast</i>	<i>5 W which comes to 15% for T5 and 21% for CFL</i>			
	Hence overall saving can be considered as 18% for parking and refuge areas				
	<i>Watt losses for VPIT copper ballast compared to electronic ballast for LED</i>	<i>5W which comes to 15% savings for using LED</i>			
	Hence overall saving can be considered as 15% for stair cases / lobbies and atrium				
	Area	Per day unit consumption	Saving percentage	Per day unit consumption with savings	Savings in units
A	Savings due to lamp				
1.0	Common area lighting - LED	369.77	61.00	144.21	225.56
2.0	Parking and refuge areas - T5 / CFL	248.51	22.00	193.84	54.67
2.0	External lighting	240.00	60.00	96.00	144.00
B	Savings due to electronic ballast				
1.0	Common area lighting - LED	369.77	15.00	314.30	55.46
2.0	Parking and refuge areas - T5 / CFL	248.51	15.00	211.24	37.28
2.0	External lighting	240.00	15.00	204.00	36.00
C	Savings due to timer / sensor				
	Providing timers for 3 time zones - 4 hours 100% lighting / 4 hours 50% lighting and 4 hours 25% lighting for 12 hour lighting cycle				
1.0	Common area lighting	369.77	40.00	221.86	147.91
2.0	Street lighting / landscape lighting	240.00	40.00	144.00	96.00
D	Savings due to solar lighting				
	Providing 25% of street lighting on solar				
1.0	Street lighting / landscape lighting	240	25	180	60
D	Savings due to solar Hot Water				
	Providing 50% Hot Water to Appartment				
1.0	Hot Water	1,920	25	1,440	480

E	Savings due to use of VFD driven hydropneumatic plumbing systems, ventilation Fans and LIFTS @ 15% minimum	3,840.00	15.00	3,264.00	576.00
F	Savings due to capacitors Annexure attached				502.81
	Therefore Average KWH/Day Saving:				2,415.68
	Therefore Average KWH/Annum Saving:				8,81,724.87
	THEREFORE AVERAGE ANNUAL ENERGY SAVINGS IN %:				24.69
	Therefore Average KWH/Annum Saving due to solar lighting				21,900.00
	Therefore Average KWH/Annum Saving due to solar Hot Water			-	1,75,200
	THEREFORE AVERAGE ANNUAL ENERGY SAVINGS IN %:				5.52%



Maharashtra Pollution Control Board

महाराष्ट्र प्रदूषण नियंत्रण मंडळ

Form 4

See rules 6(5),13(8),16(6) and 20(2) of Hazardous and other wastes 2016

FORM FOR FILING ANNUAL RETURNS

[To be submitted to state pollution control board/pollution control committee by 30th June of every year for the preceeding period April to march]

Unique Application Number:

MPCB-HW_ANNUAL_RETURN-0000044325

Submitted On:

05-06-2024

Industry Type

:

Generator

Submitted for Year:

2024

1. Name of the generator/operator of facility

M/s. Modern India Ltd.

Address of the unit/facility

Sub Plot 'D' Bearing C. S. No. 7/1895, Byculla Division, Keshavrao Khadye Marg, Mahalaxmi, Mumbai- 400011.

1b. Authorization Number

Format1.0/BO/CAC-cell/UAN No. 0000051419/E/5th CAC-1812000138 dated. 29.11.2018 & Format1.0/CC/UAN No. 0000091746/CE/2202000784 dated. 13.02.2022 valid upto 30.09.2023

Date of issue

Feb 13, 2022

Date of validity of consent

Sep 30, 2023

2. Name of the authorised person

Mr. Sudipta Ray (Chief Executive Officer Engg)

Full address of authorised person

M/s. Modern India Ltd. Sub Plot 'D' Bearing C. S. No. 7/1895, Byculla Division, Keshavrao Khadye Marg, Mahalaxmi, Mumbai- 400011.

Telephone

02226564699

Fax

02226564899

Email

sray@kraheja.com

3. Production during the year (product wise), wherever applicable

Product Type *	Product Name *	Consented Quantity	Actual Quantity	UOM
OTHERS	Not Applicable as project is for construction of residential building	0.0000	0	--NA--

PART A: To be filled by hazardous waste generators

1. Total Quantity of waste generated category wise

Type of hazardous waste	Waste Name	Consented Quantity	Quantity	UOM
5.1 Used or spent oil	Used/ Spent Oil	0.200	0	KL/Anum

2. Quantity dispatched category wise.

Type of Waste	Quantity of waste	UOM	Dispatched to	Facility Name
5.1 Used or spent oil	0	KL/Anum	0	Not Applicable

3. Quantity Utilised in-house, If any

Type of Waste	Name of Waste	Quantity of Waste	UOM
	Not Applicable	0	KL/Anum

4. Quantity in storage at the end of the year

Type of Waste	Name of Waste	Quantity of Waste	UOM
5.1 Used or spent oil	Used/ Spent Oil	0	KL/Anum

5. Quantity disposed in landfills as such and after treatment

Type	Quantity	UOM
Direct landfilling	NA	KL/Anum
Landfill after treatment	NA	KL/Anum

6. Quantity incinerated (if applicable)

	UOM
NA	KL/Anum

Personal Details

Place	Date	Designation
Mumbai	2024-06-05	Chief Executive Officer Engg

Sr No	Date	Vehicle No	Driver Name	D.L. No	Driver Address	Insurance	PUC No	Exp. dt.	S/S
83	19/04/24	CG04NA9741	Pradip Kr. Tiwari	GJ2120080009605	Nausari, Gujarat	HDFC ERGO 23152060115787 - 00000	GJ01500480075549	03/03/25	Waf
84	23/05/24	MH04JK0691	Jarshad	BK192013093 1917	Silvassa Gujarat	VGCO 787594 000101 (SUNDAI M.S)	MH04000380014780	28/09/25	Waf
85	24/05/24	MH43DX6688	Dilip Kumar	JH1120180003289	Jharkhand	Tata	MH004103870001209	11/03/25	Waf
86	28/05/24	MH04LY-1959	Dilip K. Yadav	20201505069	Kolkata	Bayat .06/24- 1942-1823 00000370	MH24031592568823	17/3/2026	Waf
87	29/05/24	MHKA22AA0679	Azeem Ipperi	KA232021000967	Sanekarwar (KA)	National Insurance 610200312310001382	MH00500180011420 (Reg. No.)-KA22AA0679	06/02/25	Waf
88	29/5/24	PB06A271G8	Rajesh	RJ202012032929	Kolkata	Ujjawal Insu 151300131/2024/9008	UP09300350027423	6/02/25	Waf
89	29/05/24	MH43CS107	Vijay	MH232011005863	lasi	X	X	X	Waf
90	03/06/24	MH04KU8483	ASLAM.K. SHAH	MH022008000418	CHANDRABALI KADAV CHAWK SISAMARA ROAD	43160113112024150	MH00300470005490	14/6/24	Waf
91	07/6/24	MH11M20FAc-1883	Salim Khan	HR-5520100201814	Hawiyana (G)	63007813750000	UP09300940016718	29/9/2024	Waf
92	7/6/24	NL01Ac-1447	Alimohammad	RJ0220000003680	Rajasthan	63007603460000	MH01800500005979	23/10/2024	Waf
93	08/06/24	NL-01-AU-4562	SAMJUDEEN	RJ05A20110000029	Rajasthan	30031322650911	HR07300960004354	16/12/2024	Sandeep
94	18/6/24	MH48CB-1557	pappu jaiswal	MH02200800097071	Maharashtra	01623759310100	GJ-01500140017779	12/1/25	Waf
95	18/6/24	KA29D-2067	Kailappa	KA2920061811	Karnataka	610200312383601457	IS36201617	19/07/2024	Waf
96	18/6/24	MH48AY2081	Rakesh	MH0220010068925 8925	U.P. Chitrapur	11032222330072004 [16500312P10836954]	[MH04800240028191 MH00900840010423]	25/5/2025	Waf
97	22/07/24	MH09EL5597	Ramappa	MH0920160010199	Manasa Khra Kolkapur	11	11	18/09/25	Waf
98	04/07/24	RJ42GA3006	Dhanmedra Chaudhary	RJ4220160003629	Kishanganj Ajmer Rajasthan	24210413112024/3320 123393071	UP09900940015125	10/01/25	Waf
99						24210413112024/4175 154720703	RJ00900020000177	20/08/24	Waf

Q.R.No	Date	Vehicle No.	Driver Name	DL Number	Driver Add.	Insurance	PUC No.	New/Vehicle	exp date	S/S
100	5/7/24	NL-01AH-3558	Mahmood Khan	MH0119870039302	Randi (Jharkhand)	63010708540000		No-mention		
101	5/07/24		A							
101	08/07/24	NL-01 AF 3015	Pavan Yadav	JH 12 20120027555	ZarKhand	Tata Aig 01625360420100		No-mention		
102	09/07/24	NL-01 AC 2413	Anwar	RJ 01 20180004691	Bokaro (ZarKhand)	ICICI 30031256253021	GJ 0253010		03/05/25	
103	09/07/24	GJ 05 CU 8368	Uday Bhan Singh	DL3 20100125914	Bokaro (ZarKhand)	ICICI 3003320465851	CJ 0070058		13/01/25	
104	12/07/24	JH 09 AH 8046	Abay Patel	UP 72 20200007673	Bokaro (ZarKhand)	ICICI 3003314636156 00300	MP 22 700001864		10/10/27	
105	12/07/24	NL01AD 5444	Pankaj	JA 810201700056432	Bokaro (ZarKhand)	HDFC 205007324001		No-mention	06/10/24	
106	14/07/24	MH04JU 4348	Shamshad Alam	UP4420000003398	Santacruz (Mumbai)	Royal Sundaram VIN C0206430000102	MH0030091 U.P.093005900102392 MH3 US 0300MH1997PLC420		25/02/25	
107	22/07/24	MP 33 H. 1963	Pati Ram	MP33R-2022-0007095	Shivpuri, MP					
108	22/07/24	MA 08 BM 3792	Sakid Ahmed	UP5820070002045	Common (Vasai)	11072222374000905	MH04802460000405 MH48BM3792		29/10/24	
109	01/08/24	NL01 AH 6861	md. shahid U Khan	JH 09 20100008957	Bokaro (ZarKhand)	SBI Po30103241447762		(New Vehicle)	28-02-2025	
110	01/08/24	DD01M 9942	Jai Singh Yadav	UP5020180010006	Bokaro (ZarKhand)	The new India 121001312303000000331	MH04001070006363		07-09-24	
111	02/08/24	BR02SD 0502	Imran	JH1520110004792	Letcher	MB192VLD1PPKW 6429	OC-24 2442-180300000414		16-6-24	Seal
112	03/08/24	MH02 2138	Saket	NL01 20100044125	Mr. V. K. N. N. N.	63007814850000	HR07300520008656 Code-HR0730052		26/5/25	
113	03/8/24	NL01AF 8692	Shakti	MN032070077583	II	300/29281429511000			18/03/25	
114	07/08/24	NL-01-AF-1935	Ram Dhan	RJ-01-20080132931	Rajasthan (Ajmer)	UNITEO Insurance 1412003123P106539290	GJ-01500380001819		28/0924	
115	07/08/24	RJ-01-GD-3228	Joha Ram	RJ-01-20120188729	Rajasthan (Ajmer)	UNITEO Insurance 29080031249104 -708121				
116	08/08/24	MH40B 64771	Surendra	UP7220070008753	Pootapgaath	000000003160 1789-01	MH04900920031551		8/01/25	
						090R003123P11			01/01/25	

S.R. No.	Date	Vehicle No.	Driver Name	Driving Licence No.	Driver Address	Insurance	PUC No.	PUC Exp. Date	S. S. Sing.
118	12/08/24	MH-40-CD-2384	Bhupendra Singh	MH-03 20089014884	Sultanpur (U.P)	33824394-01	MH04900220030105	03/11/24	
119	12/08/24	RJ-01-GE-1126	Govind Jasthi	RJ36 20080028440	Ajmer (Rajasthan)	^{Chala-MR} 3379/03650675/000100	—	—	
120	13/08/24	MH40CD2037	Nanesh Kolagde	MH3220110004231	Nagpur/landia	MH049002200800	28/05/24 27/05/25		
121	27/08/2024	MH43CE1458	Ram Prasad	UP4420130014606	Sultanpur (U.P)	MH230515V33 OK47	MH0040202	17/08/25	
122	28/08/24	MH NL01AD3604	Ratan Khandi	MH14201200169A	Maharashtra Pune	062524951803 00000-315 Bajaj Allianz	MH0350059	26/12/24	
123	04/09/24	MH46BU9058	Raju Kadam	MH0320080005729	Maharashtra Khandar	—	MH0460026	—	
124	04/09/24	MH46BF4540	Sah Mohammad	MH0120060044758	Maharashtra social Nagar	VGC10096700 00+AD	MH0050229	—	
125	06/09/24	MH-46-AR-7393	Siddheshwar	MH3420110018517	Maharashtra Chandra	R21102213838 Reliance	—	15/10/24	
126	06/09/24	MH-46-BF-41504	Mohan	MH3420150013080	Maharashtra	R230102394 648 Reliance	MH46BFMH0460026	18/10/24	
127	06/09/24	MH-04-JU-0815	Prakash	MH011999000469	Maharashtra Sangli	VGC0662019 000102 Royal Sundam	MH0120136	20/01/25	
128	10/09/24	MH-46-BF-4529	Keshav	MH-3 19960051772	Kalamoli	—	MH0040345	17/08/25	
129	11/09/24	MH-46-AR-7393	Siddhu	MH-34 20110018517	Kalamoli	11102223340098 923 Reliance	MH04600260029785	09/03/25	
130	12/09/24	MH46BF4103	Sandeep Jadhav	MH2620110023376	BARHIL, NANDED	11102232390017159 (Reliance)	MH04600260021030	07/10/2025	Vicky
131	16/09/24	DD-01C9603	Jahiruddin	MH022022005547	Andheri East	DDIR220100005089	DD00100030003027	2/06/2025	
132	26/09/24	MH46AR7393	Siddheshwar Salunke	MH3420110018517	Chandrapur	R21102213838 Reliance	MH04600260029785	09/03/25	
133	28/09/24	MH46BF4526	Sandeep Jha	MH222016001027	Kalamoli	—	MH04600260030212	23/09/25	Aditya
134	02/10/24	PH02EQ8889	Ranjit Singh	PB-0220060009706	Rajasthan	2003083124P10 7575799	D126RT37131369	01/10/25	
135	03/10/24	MH00RV5567	Shivpratap Patel	MH0220080183300	Malad	0000000037635643	MH049002200315	20/01/25	

SR No.	Date	Vehicle No.	Driver Name	Driver DL No.	Driver ADD.	Insurance	P.U.C. No.	PUC EXP. S/S.
136	09/10/24	MH 40BG 5138	Amerjeet	UP63-20200012630	Mirzapur UP.	032307252-01	MH04900220031573	08/01/25
137	09/10/24	MH 40BG 5089	Jayhind Yadav	UP50-20140032436	Nagpur MH.	032307416-01	MH04900220031559	08/01/25
138	11/10/24	CG04MP7501	Chandra Belle	UP6320150007676	Mirzapur	Chola M8 3313/00426655	MH04800430017300	23/11/24
139	14/10/24	MH 40CD 2366	Ramesh Kumar	MH31 20100088612	Nagpur	0000000039 520157	MH0490022	21/06/25
140	14/10/24	CG 04PV 1301	Sansu Ram	CG04 20100045470	Palampur HP	2309008124000 0001586	BSTG MH04900220031555	17/06/25
141	18/10/24	MH 40BG 4635	Sandeep	CG1220150009620	Bihar Bhagalpur	00000000206066		08/01/25
142	21/10/24	MH-04.H30160	Samu	UP5020110014638	Jaunpur	MH240522V777 6552	MH.04001070011291	19/12/24
143	21/10/24	MH-04.UR-7297	Gayamchand	UP6220200031506	SHAHNANS Jaunpur	MH431019V157 4814	MH04601080009981	20/12/24
144	22/10/24	DD-03R-9057	Ghahalam	UP.5820100010931	Khalilabad U.P.	Tata AIG 01476 95892		16/10/27
145	27/10/24	N101 AJ 0338	Suraj Kumar	UP4120160004571	Bara Banf UP	NIR 24060000 2365	N24B1064223128	08/12/27
146	27/10/24	DD01X9201	Abdul Rahim	MH04 20071024611	Sidraht Nagar UP			21/8/29
147	27/10/24	CG04PM 5701	M.D Saleem	DLBR3720120010605	Kishan Nagar Bihar	The New India Insurance Co Ltd	2309003123030003826	06/06/26
148	28/10/24	HR61E1566	Akhilesh Pandey	UP-7020140012310	Patayyaganj U.P.	261403/31/2024 1732 The Oriental	UP08000850003303	14/12/24
149	26/10/24	MH46BM6221	Maruti Truckload	MH11-19550005067	Maharashtra, navi Mumbai		MH04601670000638	10/01/25
149	30/10/24	MH46BF1152	Kailash Patel	MH0120090700983	UP, Jaunpur			03/02/25
150	03/11/24	MH40BU14638	Vinod Yadav	WB0119930271906	West Bengal	000000003160179001 SBI	MH04900220031556	03/01/25
151	05/11/24	CG 04 MS 9201	Govardhan	MH01 20170055715	Bakaso Zarkhand	TAA 1078856	4101500480064238	14/07/25
152	05/11/24	MH 36 CL 6619	Abdul	UP5120071666212	New Mumbai	2315206073254100 000 HDFC		23/01/25
153	06/11/24	HR55AV 8348	Omprakash	BR2220230005576	Bokaro Zarkhand	40362378 SBI		13/08/25

SR NO.	Date	Vehicle No.	Driver Name	Driver DL NO.	Driver Add.	Insurance	P.U.C NO.	PUC Exp.	SLS
154	06/11/24	HR 55 AU 0112	Lokesh Singh	UP 60 20150005959	Bokaro Zarkhand	4036230 SBI		13/08/25	
155	07/11/24	HR-55-AU-0189	Munna Shah	UP57 20160002663	UP-Kushinagar	40364023 SBI		13/08/25	
156	07/11/24	MH 40-CD-2757	Chandra Prakash Venma	MH02 20070078300	Dahisar Mumbai	39960029 SBI		26/07/25	
157	08/11/24	RJ 20 AB 9011	Narayan	20210006087	Jarkhand	242596	RJ48104479	31/11/24	
158	08/11/24	JH01FP0610	Dablu Chuan	JH08 20100004763	Jarkhand	543246	B.S. 6		
159	11/11/24	HR 55 AU 8343	Aslam Khan	RJ05 20080082520	RJ-BHARATPUR	40606306 SBI	B.S. 6		
160	11/11/24	MH 40 CD 2371	Nand Lal	MH01 19990019594	MH-wadala	33796246-01 SBI	B.S. 6		
161	12/11/24	MH 40 B9 4464	Manohar	MH 31 20080084250	Bokaro Zarkhand	31601793-01 SBI	MH04900220031546	08/01/25	
162	12/11/24	MH 40 B9 5138	Amarjeet	UP63 20200012630	Bokaro Zarkhand	32307252-1 SBI	MH04900220031573	08/01/25	
163	13/11/24	HR 55 AT 8259	Jitendra	MH-01 20090005719	Bokaro Zarkhand	39997299 SBI			
164	13/11/24	MH 40 B9 4634	Laluprasad	MH 31 20090130859	Bokaro Zarkhand	2063688303 SBI	MH04900220031554	08/01/25	
165	14/11/24	MH 40 CD 2039	Ravi Dutt	CG15 20110008430	Raigadh Chhatisgarh	23183263-03 SBI	MH04900220039050	04/11/25	
166	14/11/24	HR 55 AQ 3666	Ajay Singh	MP18R-2020-0050003	SHAHdol - Madhya Pradesh	34152412 SBI	B.S. 6		
167	15/11/24	MH 46 BU 7822	Yogender	UP51 20020000234	Bokaro Zarkhand	38537786 SBI	MH01800320022361	08/08/25	
168	15/11/24	HR 55 AQ 2514	Musa fir	BR27 20160030962	Bokaro Zarkhand	39909034 SBI	BR03100540004212	29/12/24	
169	16/11/24	MH 40 B9 5523	NIRAMUDIN	BH12 20020003521	Koderma - Jharkhand	32701454-01 SBI	MH04900220031566	08/01/25	
170	16/11/24	MH 46 BU 9695	Anirou	MH01 20090002913	Navi Mumbai	-630057279800 TATA-AIG 40607510 SBI	B.S. - 6		
171	18/11/24	HR 55 AU 3554	Mandeep	UP 45 20150004491	Bokaro Zarkhand	40607510 SBI	B.S. 6		
						SBI	MH04900220027651	20/05/25	



Maharashtra Pollution Control Board

महाराष्ट्र प्रदूषण नियंत्रण मंडळ

FORM FOR FILING ANNUAL RETURNS

[To be submitted by producer/manufacturer/refurbisher/dismantler/recycler/bulk consumer by 30th day of June following the financial year to which that return relates]

Submitted For

April 2023-March 2024

Apply As

Bulk Consumer

1. Name of the Bulk Consumer

M/s. Modern India Ltd.

Address of the Bulk Consumer /recycler

Sub Plot 'D', C. S. No. 7/1895, Byculla Division, Keshavrao Khadye Marg, Mahalaxmi, Mumbai-400011.

2. Name of the authorised person

Mr. Sudipta Ray (Chief Executive Officer Engg)

Full address of authorised person

Sub Plot 'D', C. S. No. 7/1895, Byculla Division, Keshavrao Khadye Marg, Mahalaxmi, Mumbai-400011.

Telephone

02226564699

Email

sray@kraheja.com

Fax

02226564699

3. BULK CONSUMERS:

Type

NA

Quantity(MT)

0

4. Name of the destination where E-waste is channelized

Not applicable

Address of the destination where E-waste is channelized

Not applicable

Place

Mumbai

Date

Jun 5, 2024

GROUND FLOOR TREE LAYOUT

The permission for Cutting of 01 trees (Tree Sr.no. 30) & Tree Branches trimming of 02 trees (Tree Sr.no. 11, 12) for Transplanting of 04 trees (Tree sr.no. 16, 17, 29, 31) and for Retaining of 27 trees (Tree Sr.no. 02, 03, 04, 05, 06, 07, 08, 09, 10, 13, 14, 15, 18, 19, 20, 21, 22, 23, 24, 25, 26, 28) is granted vide M.C. sanction no. **MBG/4898** dt. **11-02-2022**

Supt. of Gardens & Tree Officer

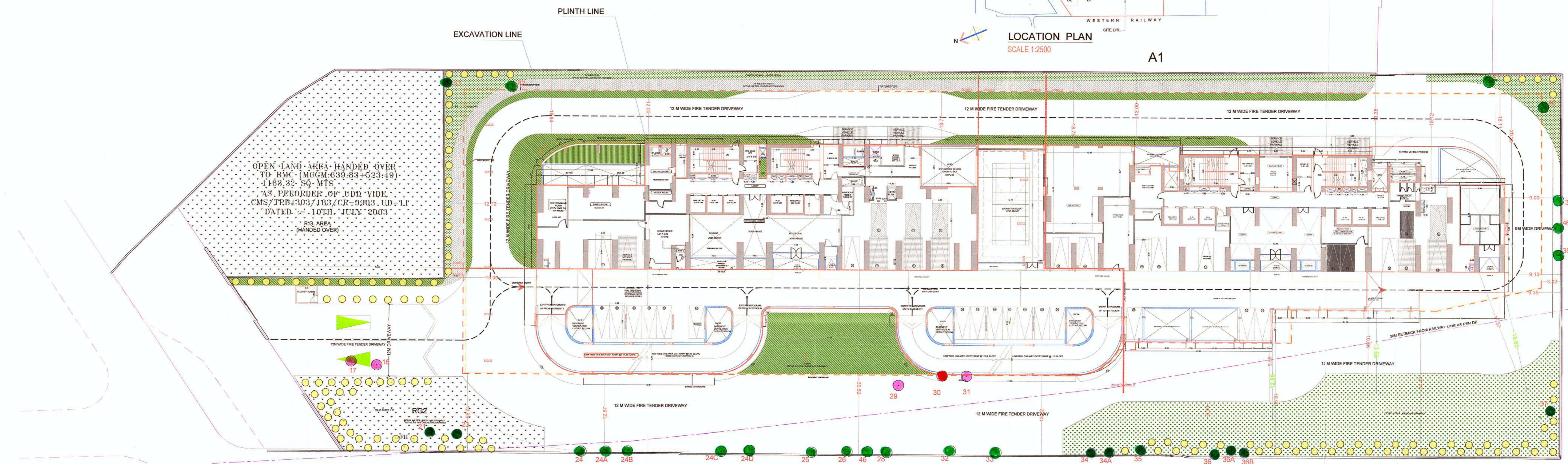
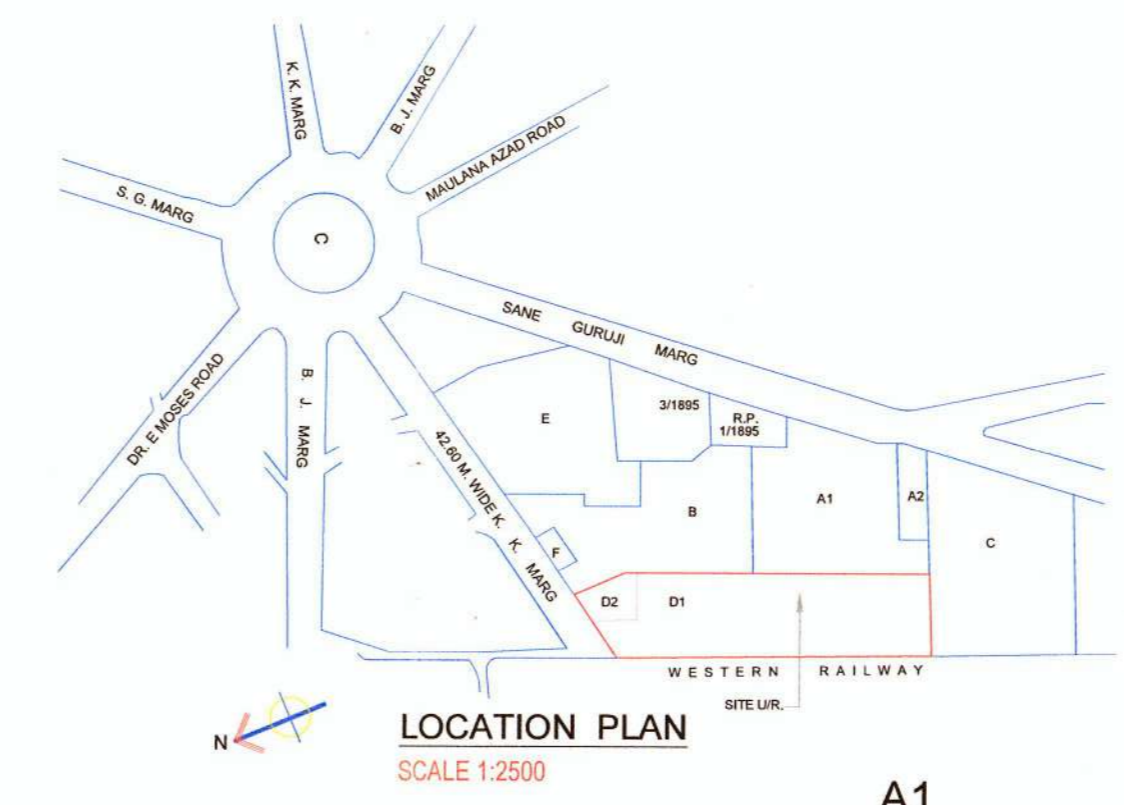

GROUND / STILT FLOOR PLAN
SCALE - 1:100
BIG CAR - 33 Nos.

LEGEND

●	EXISTING / RETAINED	10
○	PROPOSED TO BE RELOCATED	22
●	PROPOSED TO BE PLANTED	229

PROPOSED RESIDENTIAL BUILDING ON PLOT BEARING C.S. NO 7/1885 OF VECELLA DIVISION SITUATED AT MAHALAXMI, MUMBAI		AREA STATEMENT Annexure 'A'	
		DT: 15.02.2022	
SR NO	PARTICULARS	AREA SQ. MT	No of trees
1	AREA OF PLOT AS PER OR CARD	14253.31	
2A	DEDUCTION FOR READSET BACK AREA READY HANDED OVER	355.80	
2B	DEDUCTION FOR PLINTH HANDED OVER TO MCGM/READY HANDED OVER	805.88	
2C	DEDUCTION FOR PLINTH HANDED OVER TO MHADGA/READY HANDED OVER	923.49	
3	BALANCE PLOT AREA	12868.94	
4	PLINTH AREA OF BUILDING	3527.33	
5	APPROX AREA FOR MOVEMENT OF FIRE TENDER AROUND / DRIVE WAY	4554.00	
6	BACK SET BACK PROVISION ON PLOT Trees to be plant as per RG Norms - 5 Trees / 100 sq. mt	3120.00	156
7	NET OPEN SPACE - 15% GRAB	1390.16	
8	TREES TO BE PLANTED AS PER OPEN SPACE NORMS		28
9	OPEN SPACE PER 100 SQ. MTS OF OPEN SPACE		58
10	TOTAL EXISTING TREES AT SITE - (NORTH PORTAL 2 Trees S6-2-5B)		4
11	WRITE LETTER DSGT/AN/286 dated 16-07-2009 (plot #1)		4
12	PERMISSION TO CUT THE TREES		1
13	WRITE LETTER TREE CUT WIDE LETTER DYSG/NO/C/TA - DATED 13.08.2021		1
14	TOTAL TREES BALANCE AT SITE (P-10-11)		23
15	ROUND SET BACK, RGZ AREA HANDED OVER TO MCGM WITH TREES		25
16	BALANCE EXISTING TREES ON SITE - (12-13)		32
17	TREES PROPOSED TO BE CUT / RELOCATED		22
18	TREES TO BE RETAINED AT SITE		30
19	TREES TO BE PLANTED IN LIEU OF CUTTING AS PER NORMS 2 TREES PER ONE TREE TO BE CUT - (4+1+0)@		10
20	Tree to be plant against tree cut / tree transplant (New proposal) 2 tree per one tree cut		44
21	TOTAL TREES REQUIRED AT SITE (Tree required as per RG Norm, Open Space Norms, New Set of Tree cutting permission and proposed trees for Tree Cutting / Tree relocation) 4+8+37+18		229
22	ADDITIONAL TREES TO BE PLANTED ON SITE AS PER OPEN SPACE NORMS AND TREES TO BE CUT / RELOCATED (48-36)		229

TRUE COPY
Barai Architects

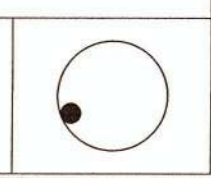

Public Notice

Forbes & Co. Regd office: Forbes & Co, Forbes Bldg, Charanjit Rai Marg, Fort Mumbai-400001.

Notice is hereby given that the certificate[s] for the undermentioned securities of the company has/have been mislaid/lost and the holder[s] of the said securities/applicant[s] has/have applied to the company to issue duplicate certificate[s].

Any person who has a claim in respect of the said securities should lodge such claim with the company at its Registered office within 15 days from this date else the company will proceed to issue Duplicate certificate [s] without further intimation

Name(s) of holder(s) and joint holder if any 1) Himanshu Gokani

2) Kind of Securities and Face value

F.F.C : Securities

Rs.10/- : Face value

3) No. of Securities : 40.

4) Distinctive numbers: 6885883-6685922

5) Place: Mumbai

6) Date : 15.01.2016

7) Name(s) of holder(s)/Applicant Himanshu Gokani

"Modern India Limited"

Our proposed Construction of Residential Building on Sub plot 'D', bearing C.S. No. 7/1895, Byculla Division, Keshavrao Khadye Marg, Mahalaxmi, Mumbai has been accorded the Environmental Clearance from the Environment Department, Government of Maharashtra.

The copies of the Environmental clearance letter are available with Maharashtra Pollution Control Board and may also be seen on the Environment Department, Govt. of Maharashtra website at <http://ec.maharashtra.gov.in>

NOTICE

Cummins India Ltd

Regd. Office: Cummins India Office Campus, Tower A, 5th Floor
Survey No. 21, Balewadi, Pune 411 045

NOTICE is hereby given that the certificates for the under mentioned securities of the Company have been lost/mislaid and the holder of the said securities/applicant have applied to the Company to issue duplicate certificates. Any person who has a claim in respect of the said securities should lodge such claim with the Company at its Registered Office or Registrars (Link Intime India Pvt. Ltd, Bhandup, Mumbai) within 15 days from this date; else the Company will proceed to issue duplicate certificates without further intimation.

Name of the shareholder: Ashok N Shah M. 98988 55722

Folio No.	Certificate No.	Kind or Securities and Face Value	No. of Securities	Distinctive Numbers
A018716	SB21161	Equity 10/-	50	16293211 to 16293260

Place - Vapi

Date - 18/01/2016

PUBLI

NOTICE is hereby given to to purchase the property, more hereunder written, from M/s. Rellian

Any person having or claim interest in respect of the said prop exchange, mortgage, inheritance, maintenance, license, easement, attachment, assignment, encumbr otherwise are hereby requested to MANSUKHLAL HIRALAL & CO., Mahal, 2nd Floor, 5, Burjorji Bharu such claim accompanied with all ne 14 days from the date of publicatio that there are no claims and that da

SCHEDULE (

Flat No.1002 admeasuring 640 sq building known as "Amann Akankst Shivneri Marg, Worli, Mumbai-400 13017.57 sq. mtrs. or thereabout 136(part) and 139(part) of Lower Dainik Shivneri Marg, Worli, Mumbai of Mumbai.

Dated this 16th day of January, 2016



KALYAN MUNICIPAL CORPORATION

TENDER N

Tenders are invited Dombivli Municipal Corp Dombivli in B-1 format the Registered Contractor with

The blank tender form available on the Mahara ders.gov.in from 16/01/20 The completed tenders at 30/01/2016 upto 5.00 p.m. 01/02/2016 at 11.00 a.m. if

Right to reject any or reason thereof is reserved decision will be final and leg

For more details and website www.mahatenders

KDMC/PRO/HQ/1718

15/01/16

Kalyan

झारखण्ड सरकार

कार्यपालक अभियंता का कार्यालय,

गालुडीह दायीं नहर प्रमंडल सं०-1,

मुसाबनी, शिविर-गालुडीह।

e-mail - sgored1mus.icha@gmail.com

प्रेस विज्ञापित/शुद्धि पत्र

इस कार्यालय द्वारा आमंत्रित ई. प्रोक्युरमेंट नोटिस संख्या WRD/IGC/GRCD-1, MUS/11FB-03/2015-16 जो PR No.- 135309 (Water Resources) 15-16 के द्वारा दैनिक समाचार पत्रों में प्रकाशित हो चुका है, के तम में ई0 प्रोक्युरमेंट नोटिस संख्या WRD/IGC/GRCD-1, MUS/11FB-03/2015-16 की जगह पर ई. प्रोक्युरमेंट नोटिस संख्या WRD/IGC/GRCD-1, MUS/11FB-04/2015-16 पत्रा जाय।

कार्यपालक अभियंता
गालुडीह दायीं नहर प्रमंडल सं०-1,
मुसाबनी, शिविर-गालुडीह।

"जल है तो हम हैं"

Inclusive and Qualitative Electoral Participation

PR No. 135567 (WATER RESOURCE)

MM/2
mm/3
Paper
Cutting

ठाण्यात एकच चर्चा, परमार तपास थंडावणार ..

एकनाथ शिंदे

असल्याचे सांगतानाच ठाणे येथील खाडी किनारा विकसित करण्याचे ठाणेकरांचे स्वप्न लवकरच प्रत्यक्षात येईल. तसेच, ठाण्यामध्ये सुटीच्या दिवशी बाहेर फिरायचे झाल्यास ठाणेकरांना मॉलशिवाय पर्याय उपलब्ध नाही. यावर उपाय म्हणून उद्याने, मत्स्यालय विकसित करण्यात येणार असल्याची माहिती त्यांनी यावेळी दिली.

गुलाही भकास करून आपल्याला विकास करायचा नाही. विकास ही काळाची गरज आहे. मात्र, विकासासोबतच स्वच्छ, सुंदर व सुरक्षित ठाणे शहर निर्माण करायची जबाबदारी आपल्या सर्वांची असल्याचे शिंदे यांनी सांगितले.

ठाणे, दि. १५ (वार्ताहर)- ठाण्याच्या सहपोलीस आयुक्त पदावरून व्ही. व्ही. लक्ष्मीनारायण यांच्या बदलीनंतर सूरज परमार आत्महत्या प्रकरणांचे काय होणार? याची चर्चा सध्या दबक्या आवाजात सुरू आहे. कॉसमॉस समुहाचे सर्वेसर्वा सूरज परमार यांनी ७ ऑक्टोबर रोजी आत्महत्या केली होती. त्यांनी आत्महत्येपूर्वी लिहिलेल्या चिठ्ठीमुळे चार नगरसेवकांना कारावास सोसावा लागला आहे. सुरुवातीला परमार यांनी कोणतीच चिठ्ठी लिहिली नसल्याचे सांगणा-या पोलीसांना व्ही. व्ही. लक्ष्मीनारायण यांच्यामुळेच सर्व काही उजेडात आणावे लागले. न्यायवैद्यक शाळेच्या अहवालामुळे चिठ्ठीतील नाव उघड झाली आणि पालिकेतील सुधाकर चव्हाण, विक्रान्त चव्हाण, हणमंत जगदाळे आणि नजीब मुल्ला यांना कारागृहात जावं लागले. या प्रकरणाच्या तपासावर खुद व्ही. व्ही. लक्ष्मीनारायण यांचे लक्ष होतं.

शरणगतीच्या काळात पोलीस यंत्रणेवर दबाव येत असल्याची चर्चा होती. मात्र व्ही. व्ही. लक्ष्मीनारायण ठाम राहिले. त्यांनी तपासातील विविध पैलूवर लक्ष केंद्रीत केले. न्यायालयातील सुनावणीच्या वेळीही ते स्वतः

न्यायालयात उपस्थित राहून पोलीसांची बाजू मांडत होते. १५ दिवसांच्या पोलीस कोठडीनंतर चौघांची सुटका होईल अशी चर्चा सुरू होती. मात्र आज जवळपास दीड महिन्यांनंतरही हे चौघे कारागृहातच आहेत. याप्रकरणी अद्याप आरोपपत्र दाखल झालेले नाही. त्यापूर्वीच

लक्ष्मीनारायण यांच्या बदलीमुळे बदलीची चर्चा सुरू झाली होती. यामुळे प्रकरणाचा तपासही थंडावणार अशी भीती व्यक्त केली जात होती. आता त्यांची बदली झाल्यामुळे त्याचा तपासावरही परिणाम होईल का, याबाबत सध्या चर्चा सुरू आहे.

सहपोलिस आयुक्त आशुतोष डुंबरे यांनी पदभार स्वीकारला

ठाणे, दि. १५ (वार्ताहर)- ठाण्याच्या सहपोलीस आयुक्तपदी मुंबई पोलीस दलातील आस्थापना विभागाचे महानिरीक्षक आशुतोष डुंबरे यांची नियुक्ती झाली असून त्यांनी काल आपल्या पदाचा कार्यभार स्वीकारला. आशुतोष डुंबरे हे १९९४ च्या भारतीय प्रशासकीय सेवेतील अधिकारी आहेत.

डुंबरे यांनी यापूर्वी ठाण्यामध्ये २००४-२००५ मध्ये काम केले आहे. उल्हासनगर आणि विशेष शाखेचे उपायुक्त म्हणून त्यांनी काम केले आहे. मकरसंक्रांतीच्या पूर्वसंध्येचा मुहूर्त साधत त्यांनी कार्यभार स्वीकारतांना सर्वाना तिळगळ वाटून आपली नवी कारकिर्द सुरू केली. ठाण्याचे सहपोलीस आयुक्त व्ही. व्ही. लक्ष्मीनारायण

यांची राज्याचे अतिरिक्त पोलीस महासंचालक प्रशासन या पदावर बदली झाल्यामुळे रिक्त झालेल्या जागेवर डुंबरे यांची नियुक्ती झाली आहे.

पदभार स्वीकारल्यानंतर त्यांनी व्ही. व्ही. लक्ष्मीनारायण यांच्याशी चर्चा केली. व्ही. व्ही. लक्ष्मीनारायण यांनी एवढे मोठे काम करून ठेवले आहे की त्या अपेक्षा पूर्ण करणे म्हणजे एक मोठे आव्हान असल्याचे सांगून शहराचा अभ्यास करून परिसराची गरज लक्षात घेतल्यानंतरच आपण भाष्य करू असे संकेत देत त्यांनी प्रसारमाध्यमांच्या प्रतिनिधींशी फारस बोलणे टाळले. महापालिका आयुक्त संजीव जयस्वाल यांनीही सहपोलीस आयुक्तांचे खास भेट घेऊन स्वागत केले.

क्रेत्यास अटक

देशमुख यांनी कोपरखैरणे पोलीसांच्या डेरणे, सेक्टर-१ मधील तिलचंद जयराम कानावर छाप मारला. यावेळी यादव याच्या तेबधित असलेला भोलाछाप तंबाखू, बाबा चुईंग टोबॅको, बाबा १२० प्रिमियम चुईंग येतो तंबाखू, लहर छाप टोबॅको सुगंधीत वू पती नंबर ३०००, पंचरत्न किवाम ब्लॅक, आदी तंबाखूजन्य पदार्थांचा साठा आढळून आन सु अधिकार्यांनी साठा जप्त करून तिलचंद यादव याच्या विरोधात कोपरखैरणे त अन्न सुरक्षा-मानके कायदानुसार गुन्हा घाला अटक केली. कोपरखैरणे पोलीस या ल तपास करीत आहेत.



मुंबई येथील न्यायाधिकारितेच्या उच्च न्यायालयात मृत्युपत्र आणि विनामृत्युपत्र न्यायाधिकरण

याचिका क्र. ७६९ सन २०१४
द्रोपदी यशवंत जाधव उर्फ द्रौपदी यशवंत जाधव, मुंबईच्या हिंदू, भारतीय रहिवासी, धंदा गृहिणी, विधवा ज्या त्याच्या निधनाच्या वेळी संघ मित्र हाऊसिंग सोसायटी, प्लॉट क्र. ४१९, रेल्वेजवळ, बी-कॅम्प रोड, अंबरनाथ (पू.), ता. अंबरनाथ, जि. ठाणे येथे रहात होत्या आणि कायमच्या राहणार प्लॉट क्र. १०, दुसरा मजला, गोवंडी लक्ष्मी को-ऑपरेटिव्ह हाऊसिंग सोसायटी लि. खारदेव नगर, चेंबर,

“मॉडर्न इंडिया लिमिटेड”
आमच्या उप प्लॉट डी. सर्व्हे नं. ७/१८९५ भायखळा विभाग, केशवराव खाडे मार्ग, महालक्ष्मी, मुंबई येथील रहिवासी प्रकल्पाला पर्यावरण विभाग, महाराष्ट्र शासन यांच्याकडून पर्यावरणविषयक मंजूरी देण्यात आली आहे.

सदर पर्यावरणविषयक मंजूरीची प्रत महाराष्ट्र प्रदूषण नियंत्रण मंडळ यांच्या कार्यालयामध्ये आणि पर्यावरण विभाग, महाराष्ट्र शासन यांच्या <http://ec.maharashtra.gov.in> या संकेतस्थळावर उपलब्ध आहे.

संचालनालय, लेखा व कोषागारे, मुंबई
वित्त विभाग, महाराष्ट्र शासन



ORIENTAL BANK OF COMMERCE
(A Government of India Undertaking)
Circle Office, Mumbai Central #181-A, 18th Floor, E' wing,
Maker Tower, Cuffe Parade Mumbai - 400 005.
Tel : 022 41027300 E-mail : co.muc@obc.co.in
Corporate Office : Plot No. 5 Institutional Area,
Sector-32, Gurgaon (Haryana) -122001

PUBLIC NOTICE Date- 06.03.2020

As per list displayed on our Bank's Website www.obcindia.co.in lockers allotted to the customers as per below mentioned list, have not fulfilled the terms & conditions of the locker agreement and their locker rent are overdue for over 3 years.. Under these circumstances, we are constrained to break-open the locker and notice is hereby given to public in general and the person/customer listed below should approach the branch on or before **21-03-2020** during business hours for making alternate arrangements failing which we will be constrained to break open the locker on or after **22-03-2020** and the contents of the locker will be sold in public auction without any further notice. The expenses incurred thereby and arrears of rent and other costs will be recovered out of the auction proceeds.

Branch Code	Branch Name	Locker No.	Customer Name
0745	Dombivili E. Thane	AA251	Seema T Pitre
0235	Dadar, Mumbai	AA287	Amit Jhaveri
0295	Kalyan, Thane	BB85	Gita Suchak
1042	Opera House, Mumbai	AA109763	Mrs. Renuka U Shah
1042	Opera House, Mumbai	AA010551	Lina Misquitta
1364	Belapur, Thane	AA47	Neplam Bhatnagar
1080	World Trade Centre Cuffe Parade, Mumbai	AA15	Awadh Kishor

Sd/-
Oriental Bank of Commerce
Dy. General Manager, Circle Office
Mumbai Central

PUBLIC NOTICE

TAKE NOTICE THAT The Flat bearing No. 304, 3rd Floor, B- Wing, type - 3/3 area admeasuring 488 sq. ft. (built-up), in the complex known as Raul Nagar, land bearing Survey No. 178/3, 19/3/1, 19/3/2, 19/3/3, 19/3/4, situated at Village Kurgaon, Tal & Dist-Palghar, Maharashtra is partly owned by Late Snehil Santosh Lone, died on 30.06.2016. Late Snehil Santosh Lone having only heirs namely his husband Santosh Sitaran Lone and her two minor girls namely Kasturi & Mrunmayee. The above mentioned legal heirs willing to sell said flat, Hence if any person have any claim, right, objection whatsoever nature intimate such claim, right, objection to undersigned within **14 days** from the date of publication of this notice.
Office No.136, Ostwal Empire, Boisar.
Tal & Dist Palghar Mob. 9975665173
Sd/-
Adv. Sachin V. Sankhe.

"Public Announcement"

Modern India Limited

Our Proposed expansion of project comprising of Residential Project on sub plot 'D', bearing C.S. No. 7/1895, Byculla Division, Keshvrao Khadye Marg, Mahalaxmi, Mumbai by Modern India Limited has been accorded Environment clearance from the Environment Department, Government of Maharashtra u/n SEIAA-EC-000002107 dated 18th February, 2020.
The copy of the Environmental clearance letter is available with Maharashtra Pollution Control Board web site at www.ecmpcb.in.



CAR BRANCH
1st Floor, Furniture Bazar,
Tel: 0251-2712103 Fax : 2710412
B@centralbank.co.in

THE SECURITISATION AND FINANCIAL ASSETS AND DEBT INTEREST ACT, 2020.

DWARKOMAL PURSWANI
RESIDENCE NEAR A-1 PANIPURI
MUMBAI-421002, DIST- THANE.
you Addressee No. 1 as principal debtor in the capacity of Co-applicant, in Housing Loan under Housing Loan account of Rs. 20,00,000/- (Rupees Twenty Lacs) and Rs. 20,00,000/- (Rupees Twenty Lacs) on 01/09/2013. No. 1 that out of total amount of Rs. 20,00,000/- (Twenty Lacs) in Housing Loan account as on 01/09/2019, you have defaulted in repayment of Rs. 4,46,700/- (Twenty four lakhs sixty eight thousand seven hundred and seventy only) which represents the interest due on the date of this default. (Principal debtor) have defaulted in repayment of Rs. 4,46,700/- (Twenty four lakhs sixty eight thousand seven hundred and seventy only) in accordance with the directions issued by the Reserve Bank of India. In spite of our repeated demand notices and legal proceedings, you have failed to pay the amount due to us, you are liable to repay the Housing Loan granted by us is secured by other (secured assets):
1. C-WING, THIRD FLOOR, FLAT NO. 101, TAL-KARJAT, DIST-RANGAD, SURVEY NO. 42/5A) Hissa No. 581 Sq. Feet. Owned by Mr. Niranjan Das
In view of above, we hereby call upon you to discharge in full your liabilities to us within a reasonable date of receipt of this notice, failing which we shall exercise the powers under section 13(4) of the Securitisation of Financial Assets and

PUBLIC NOTICE

Notice is hereby given that late Mrs. Kajal Sushil Sharma was the joint owner of the Flat described below ("the said Flat") who is survived by her husband Mr. Sushil Kumar Sharma, who is now the present owner of the said Flat, being the only heir and legal representative.
TAKE NOTICE THAT any person or persons proposing to deal with the said Flat or any part thereof whether by way of sale, license, exchange, mortgage, charge, gift, trust, inheritance, possession, lease, lien otherwise howsoever or to grant any rights or to create any interest therein are hereby required to file their claim with the Advocates, before any of such dealing or entering into any transaction concerning the said Flat, failing which he/she/they shall do so at his/her/their sole risk, costs, charges and consequences and the same shall be deemed to be null, void and not binding on our Client and shall also be liable for civil and/or criminal actions at the sole risk as to cost and consequences of such person/s.
All persons having any claim in respect of the said Flat by way of sale, exchange, mortgage, charge, lien, gift, trust, maintenance, inheritance, possession, lease, leave & license, easement or otherwise howsoever are hereby requested to make known the same in writing, to the undersigned together with documentary evidence in support thereof within a period of 14 days from the date of publication hereof, failing which such claim or claims, if any, of such person/s will be deemed to have been waived or abandoned and thereafter the Swastik Silver Sarita CHS Ltd. shall be at liberty to transfer the said shares and Flat in the name of Mr. Sushil Kumar Sharma.
SCHEDULE
Being the Flat No. E-2/203, Swastik Silver Sarita CHS Ltd. Behind Kala silk Compound, Kashigaoon, Miraroad East, Thane - 401107, admeasuring about 538 Sq. Fts.
Sd/- Rajani Bhor
MRK Law Associates (Advocates)
Building No.59, 03rd Floor, Janmabhumi Marg, Fort, Mumbai - 400 001.
Place : Mumbai Date : 06/03/2020

NOTICE

Notice is hereby given that the share certificate No(s) 903724, 906044 for 50 shares bearing distinctive No(s)- 1354788-797, 1806375-414 standing in the name(s) of Mahrukh Pervez Madan, Pervez F Madan (decd) in the books of M/s. Atlas Copco India Limited, has/have been lost/misplaced/destroyed and the advertiser has/have applied to the company for issue of duplicate share certificate(s) in lieu thereof. Any person(s) who has/have claim(s) on the said shares should lodge such claim(s) with the Company's Registrars and Transfer Agents viz Karvy Computershare Pvt. Limited, Plot No.17 to 24, Vittalrao Nagar, Madhapur, Hyderabad-500081. Ph No. 040-44655000 Fax No. 040-23420814 within 15 days from the date of this notice failing which the Company will proceed to issue duplicate share certificate (s) in respect of the said shares
Date : 6/03/2020
Place : Mumbai
Name(s) of shareholder(s)
MAHRUKH PERVEZ MADAN
PERVEZ F MADAN (decd)

**कार्यपालक अभियंता का कार्यालय,
लघु सिंचाई प्रमण्डल, गुमला**

निविदा रद्द सूचना का प्रकाशन

इस कार्यालय के E- Tender No. WRD/MID /GUMLA F2-30/2019-20 (2nd Call) Renovation of Sukari M.I. Scheme Block- Gumla Dist. Gumla जिसका प्रकाशन PR No. 224014 MI/2019-20D है तथा निविदा दिनांक 05.02.2020 को सम्पन्न किया गया था । मुख्य अभियंता लघु सिंचाई रांची के पत्रांक 398 दिनांक 27.02 2020 के आलोक में तत्काल प्रभाव से अगले विभागीय निर्देश प्राप्त होने तक रद्द की जाती है ।

कार्यपालक अभियंता,
लघु सिंचाई प्रमण्डल, गुमला.

PR 226488 (Minor Irrigation)19-20#D

PUBLIC NOTICE

NOTICE IS HEREBY given to the public at large that My clients are negotiating to purchase the Residential Flat more particularly referred in the Schedule hereunder

CORRIGENDUM

Notice with respect to the email address of Dipti Mehta in the matter of 'Great Unison Contractors India Private Limited' which was published vide advertisement on 14th February, 2020. The necessary correction in the email address is given here in under.

09 ADDRESS AND E-MAIL OF THE LIQUIDATOR, AS REGISTERED WITH THE BOARD

Email - dipti@mehta-mehta.com

10 ADDRESS AND E-MAIL TO BE USED FOR CORRESPONDENCE WITH THE LIQUIDATOR

Email - dipti@mehta-mehta.com

All other information mentioned in the advertisement dated 14th February, 2020 will remain same.

Sd/-

Dipti Mehta, Liquidator

Reg No:

IBBI/IPA-002/IP-N00134/2017-18/10350

Place: Mumbai | Date: 6th March, 2020

सार्वजनिक सूचना

वेदांत मल्टीस्पेशलिटी हॉस्पिटल
वर्तक नगर ठाणे (प.)

२००९ से ३१ मार्च २०१५ तक
के मरीजों के उपचार पेपर हम
रद्द करने वाले हैं अगर उन
सातमें दिनों अगर आपको
पेपर चाहिए तो १३ मार्च
२०२० के पहले ले जाये
अन्यथा हम रद्द कर रहे हैं।

"जाहीर सूचना"

"मॉडर्न इंडिया लिमिटेड"

आमच्या सब प्लॉट 'डी', सि.एस. नं. ७/१८९५ भायखळा विभाग, केशवराव खाड्ये मार्ग, महालक्ष्मी, मुंबई ह्या भुखंडावरील रहिवाशी इमारत विस्तार करण्याच्या प्रस्ताविक प्रकल्पाला महाराष्ट्र शासन यांचेकडून क्र. SEIAA-EC-000002107 दिनांक १८/०२/२०२० द्वारे पर्यावरण विषयक मंजूरी देण्यात आली आहे. सदर पर्यावरण विषयक मंजूरीची प्रत प्रदूषण नियंत्रक मंडळ यांच्या <http://ecmaharashtra.gov.in> या संकेतस्थळावर उपलब्ध आहे.

information of the Underlying Transaction under the Merger Agreement, the Acquirer of the PAC 1 and the ultimate parent company of the PAC 2 and the Target Company of the Underlying Transaction has resulted in an indirect acquisition by the Acquirer of 74% of the Voting Share Capital and control over the Target Company. Therefore, the Acquirer along with the PACs under Regulations 3(1), 4 and 5(1) of the SEBI Regulations are deemed to have acquired 74% of the Voting Share Capital.

On the date of the Underlying Transaction, the Acquirer's board of directors consists of 10 (Ten) directors who served on the Acquirer's board of directors prior to the Underlying Transaction, and 3 (Three) new directors nominated by Transact.

The Acquirer is expected to create or result in, *inter alia*, the following strategic and financial benefits: (i) drive incremental revenue growth by leveraging a broader portfolio of capabilities and geographic expertise; and (ii) the opportunity to enhance customer margin expansion through increased efficiencies by leveraging Gardner Denver's facilities and Ingersoll-Rand's business operating system.

As regards as a deemed direct acquisition of control over the Target Company as it falls within the parameters prescribed under Regulation 5(2) of the SEBI (SAST) Regulations.

(4) of the SEBI (SAST) Regulations, in the case of an indirect acquisition which is not a deemed direct acquisition, a detailed public statement is required to be issued by the acquirer, no later than 30 days following the completion of the underlying transaction of shares or voting rights in the Target Company or entity holding shares or voting rights in, or control over the target company. As the Underlying Transaction was completed on February 29, 2020, this DPS is being issued within the 30 days of completion of the Underlying Transaction, in terms of Regulation 13(4) of the SEBI (SAST) Regulations.

₹42.83 (Indian Rupees Six Hundred Forty Two and Sixty Three Paise) per Offer price of INR 592.02 (Indian Rupees Five Hundred and Ninety Two Rupees per Share, plus interest of INR 50.61 (Indian Rupees Fifty and Sixty One Paise) per share at the rate of 10% per annum, for the period between April 30, 2018 and March 6, 2020. This DPS, in terms of Regulation 8(12) of SEBI (SAST) Regulations, to be paid in cash.

ACQUISITION DETAILS

Shareholding of the Acquirer and the PACs in the Target Company and details of the Offer as follows:

Acquirer		PAC 1		PAC 2	
No. of Equity Shares held	Percentage (%)	No. of Equity Shares held	Percentage (%)	No. of Equity Shares held	Percentage (%)
Nil	Nil	Nil	Nil	Nil	Nil

* In

(a)

(b)

(c)

In the capital Trans

5. The Offer price calculation of 10% Share

6. The Offer price after Two Years Thereafter 8(1), 8

7. There is no Offer price

8. The Offer price after revision of the Offer price such as price

V. FINANCIAL

1. The Offer price

भिवंडीतील सार्वजनिक मुताऱ्या तुंबल्या

वार्ताहर

महापालिकेचा गलथान कारभार चव्हाट्यावर

भिवंडी, दि. ५ - नागरिकांच्या मूलभूत सुविधांबाबत उदासीन असलेल्या महापालिकेचा गलथान कारभार पुन्हा एकदा चव्हाट्यावर आला आहे. भिवंडी महापालिकेच्या सार्वजनिक शौचालय व मुताऱ्यांची अनेक ठिकाणे दुरावस्था झाली आहे. त्यामुळे स्थानिक नागरिकांना शौच व लघुशुंकेसाठी मोठ्या अडचणीचा सामना करावा लागत आहे. विशेष म्हणजे स्वच्छ भारत मोहिमेत गेल्या वर्षी देश पातळीवर पुरस्कार मिळालेल्या भिवंडी महापालिका प्रशासनाला सार्वजनिक शौचालये व मुताऱ्यांची देखभाल-दुरुस्ती करता येत नसल्याने शहरात स्वच्छ भारत मोहीम कशा पद्धतीने राबवण्यात येते, याची प्रचिती येथील नागरिकांना सध्या येत आहे.

भिवंडी मनपाच्या सार्वजनिक शौचालयांची व मुताऱ्यांची तर अक्षरशः वाताहात झाली असून भिवंडीतील मुख्य बाजारपेठ



असलेल्या मंडई परिसरात टिडीसी बँके समोर असलेली सार्वजनिक मुताऱी तुंबून मलमूत्र रस्त्यावर आले आहे. रस्त्यावर आलेल्या या मलमूत्रामुळे नागरिकांना अक्षरशः नाक मुठीत धरून रस्त्यावर प्रवास करावा लागत आहे. विशेष म्हणजे बाजारपेठे सारख्या मोठ्या भागात हि एकमेव मुताऱी असल्याने ही मुताऱी तुंबली असूनही नागरिक लघुशुंकेसाठी या तुंबलेल्या मुताऱीतच जात आहेत, मात्र नागरिकांच्या या समस्येकडे मनपा प्रशासनाचे कोणतेही लक्ष जात नसल्याने नागरिकांकडून तीव्र संताप व्यक्त करण्यात येत आहे.

मजुरांच्या मृत्यूचा गुन्हा तब्बल महिनाभराने दाखल

वार्ताहर

काश्मिरी पोलिसांचा प्रताप

भाईदर, दि. ५ - मिरा रोडच्या जे. पी. इन्फ्रा या बड्या विकासकाच्या इमारत बांधकाम स्थळी काम करताना सातव्या मजल्यावरून पडून मरण पावलेल्या एका अकुशल कामगाराच्या मृत्यूप्रकरणी काश्मिरी पोलिसांनी तब्बल महिनाभराने गुन्हा दाखल केला आहे. धक्कादायक बाब म्हणजे दहावी शिकलेल्या मजूर कर्मचाऱ्यास सेफ्टी सुपरवायझर म्हणून या मृत्यूस जबाबदार धरून त्याच्याविरुधात गुन्हा दाखल करण्यात आला आहे. बिल्डर व ठेकेदारास वाचवण्यासाठी हा खटाटोप केला गेल्याचा आरोप होत आहे.

जे. पी. इन्फ्रा या बड्या बिल्डरचा इमारत बांधकाम प्रकल्प सुरू आहे. एलोर नावाने २२ मजली इमारतीचे बांधकाम असून २७ जानेवारी रोजी या बांधकाम साईडवर काम करणारा संदीप झंटू माल (२२) मूळ रा. पश्चिम बंगाल हा अकुशल कामगार सातव्या मजल्यावरून पडून मरण पावला होता. संदीप हा जे. पी. नॉर्थच्या हाटकेश येथील मजुरांच्या कॅम्प मध्ये राहत होता. या प्रकरणी काश्मिरी पोलिसांनी अकस्मात मृत्यूची नोंद करून तपास सुरू केला होता. या प्रकरणी फेब्रुवारीत गुन्हा दाखल करण्यात आला होता.

पालघर, दि. घातक पद्धतीचा प्रादुर्भाव जिल्हा तसेच राज्यात आढळलेला नसून बाळगता सामान्यांनी मास आवश्यकता करतानाच अधि सार्वजनिक तिर्गदीं करू नये जिल्हाधिकारी यांनी जिल्हाधिकारी पत्रकार परिषदेत कोरोनाच्या प्रशासनाने के माहिती देण्या पत्रकार पाल् शल्यचिकित्सक जिल्हा आरोप दयानंद सूर्यवंशी जिल्हाधिकारी जगात ७६ प्रादुर्भावामुळे सतर्क झाली पद्धतीचा विषय तसा विषयण त्यामुळे ना बाळगण्याचे कोरोनाच्या च मुंबई पाठोपाठ येथेही सोय क आता आंतर येणाऱ्या सर्वच केली जात आवश्यक तो कर्मचारीदेखील दिले आहेत. जनतेने घाब १० ते १५ सतर्कता बाव ठिकाणई अन

Hackersey Marg,
anarabank.com

Securitization and
Interest Act, 2002
Borrower(s) and
Charged to the
Authorised Officer
sis on 15.07.2022
and charges from
Title Designer
and Guarantors)

Price	EMD
₹ 9,00,000/-	

and Draft in favour
shall be deposited
K, ARM 1 Branch
7.2022 upto 5.00
14.07.2022 upto
2022.
Authorised Officer.
tion" provided in
Paritosh Kumar,
222) 2206 5425 /
3618) E-mail id :
service provider
Building, Building
owda Mob. No.
eauctions.com,

Sd/-
Authorised Officer,
Anara Bank

K. Farla
N CHSL, CTS No. 372
S. V. Road, Goregaon
9 062.
J. Farla
id, Goregaon (W)
94.
Mumbai-400 062.

st Act, 2002
Borrower
ion of which
there is" on
below. The

**PROPERTY
VALUE**
30,000/-
erty

ITT:
One Lac
nly)
s. 20,000/-
nd Only)

.in/auction/
or shall not be
mitment or nay
nce about the

MODERN INDIA LTD.

Our Proposed Amendment & Expansion in Environmental Clearance for Residential Project at Sub plot 'D1', bearing C. S. No. 7/1895 of Byculla Division, Keshavrao Khadye Marg, Mahalaxmi, Mumbai, Maharashtra was accorded the Environmental Clearance from the Environment and Climate Change Department, Government of Maharashtra u/n SIAMH/MIS/248559/2021 dated 24th June 2022.

The copy of the Environmental clearance letter is available on the web site of Ministry of Environment Forest and Climate Change, Government of India. <http://parivesh.nic.in>

PUBLIC NOTICE

Notice is hereby given that on instructions of my client, I am investigating the title of Mr. Sandeep Noel Serrao and Mr. Nicholas Serrao jointly in respect of the immovable property more particularly described in the Schedule hereunder written ("the Property").

Any person having any claim in, to or over the Property more particularly described in the Schedule hereunder written or any part thereof by way of sale, exchange, tenancy, mortgage, charge, gift, trust, inheritance, possession, lease, lien or otherwise howsoever is hereby required to intimate to the undersigned in writing with supporting documentary evidence at the address given below within 15 days from the date of publication of this Notice of such claim, failing which the transaction shall be completed without reference to such claim and the claim, if any, of such person shall be treated as waived and not binding on my client.

The Schedule of Property

Interest in 10 fully paid up shares of Rs. 50/- each of the Kaatyayni Enclave A Wing Co-operative Housing Society Limited bearing distinctive nos. 261 to 270 (both inclusive) incorporated in Share Certificate No. 27 dated 18th July, 2016 issued by the said society and Flat No. 801 admeasuring about 1033.88 sq. ft. carpet area on the 8th floor of A Wing in the building known as 'Kaatyayni Enclave', Datta Mandir Road, Vakola, Santacruz (East), Mumbai- 400 055. Dated this 30th day of June, 2022
Swapan Samdani
Advocate
Flat No. 5, Ground Floor, Building No. 24, C- Wing, Govind Nagar CHSL, Govind Nagar, Opposite Hanuman Mandir, Borivali (W), Mumbai- 400 092
Mob: 9022410703

PUBLIC NOTICE

NOTICE is hereby given to the Public at large, that M/s. BEEKALENE FABRICS Pvt. LTD., a Private Limited Company, has agreed to sell an immovable property more particularly described in the Schedule hereunder written in favour of our clients, who have agreed to purchase the same, free from all encumbrances and reasonable doubts.

Any person/s having any claim or interest in the below said immovable property by way of sale, transfer, assignment,



Vile Parle West Branch
4 5 6 M.L. Space, D J Road, Ground Floor,
Vileparle West, Mumbai - 400056.
Phone : +91-022-26148077 / 26144474
Email : vilwes@bankofbaroda.com
Web : www.bankofbaroda.com

ANNEXURE 2

NOTICE TO GUARANTOR (UNDER SUB-SECTION (2) OF SECTION 13 OF THE SARFAESI ACT, 2002)

- To,
1. Mr. Parimal S Davda, B/6, Umesh Kiran Bhagat Singh Road, Vile Parle (W), Mumbai 400 056.
 2. Mrs. Neeta P Davda, B/6, Umesh Kiran Bhagat Singh Road, Vile Parle (W), Mumbai 400 056
 3. Mr. Ruchir P Davda, B/6, Umesh Kiran Bhagat Singh Road, Vile Parle (W), Mumbai 400 056
 4. M/s Vitlan's International, D/222, 2nd Floor, D-Wing, Nigo's Industrial Estate, Plot Nos. 1 & 2, Opp. Cama Industrial Estate, Service Road, Goregaon (East), Mumbai 400 063.

Dear Sir/Madam,
Re: Your guarantee for credit facilities granted to M/s Advance Plastics & Packaging (name of the borrower)

1. As you are aware, you have by a guarantee dated 20/09/2017 guaranteed payment on demand of all moneys and discharge all obligations and liabilities there or at any time thereafter owing or incurred to us by M/s Advance Plastics & Packaging (name of borrower), for aggregate credit limits of Rs.48,00,000/- with interest thereon more particularly set out in the said guarantee document. To secure the guarantee obligation you have also provided following securities to us: Industrial Unit No. 222, admeasuring 440 sq. ft. carpet area on the 2nd Floor, in the D-Wing of the building known as Nigo's Industrial Estate, constructed on piece or partial of land bearing Plot No. 1 & 2, CTS No. 532, laying, being and situated at village Pahadi, Goregaon (East), Mumbai 400063 within the registration district and sub-registration district of Mumbai Suburban in the name of M/s. Vitlan's International.
2. We have to inform you that the borrower has committed defaults in payment of his liabilities and consequently his account has been classified as non-performing asset on 14/06/2022. A copy of the notice dated 18/06/2022, under section 13(2) of the Securitization and Reconstruction of Financial Assets and Enforcement of Security Interest Act, 2002 sent by us to the borrower is enclosed. Since the borrower has committed defaults, in terms of the guarantee you have become liable to pay to us the outstanding amount of loan/credit facilities aggregating Rs. 60,40,671.37, and we hereby invoke the guarantee and call upon you to pay the said amount within 60 days from the date of this notice. Please note that interest will continue to accrue at the rates specified in para 1 of the notice dated 18/06/2022 served on the borrower (copy enclosed).
3. We further wish to inform you that in regard to the security provided by you to secure your guarantee obligations for the due repayment of the loans and advances by the borrower, this notice of 60 days may please be treated as notice under sub-section (2) of section 13 of the Securitization and Reconstruction of Financial Assets and Enforcement of Security Interest Act, 2002. We further give you notice that failing payment of the above amount with interest up to the date of payment, we shall be at liberty to exercise all of any of the rights under sub-section (4) of section 13 of the said Act, which please note.
4. We invite your attention to sub-section (13) of section 13 of the said Act in terms of which you are barred from transferring any of the secured assets referred to in para 1 above by way of sale, lease or otherwise (other than in the ordinary course of business), without obtaining our prior written consent. We may add that non-compliance with the above provision contained in section 13 (13) of the said Act, is an offence punishable under section 29 of the Act.
5. Please note that this demand notice is without prejudice to and shall not be construed as waiver of any other rights or remedies which we may have, including without limitation, in the right to make further demands in respect of sums owing to us.

Yours faithfully,
Sd/-

(HUKUM SINGH MEENA)

Place: Mumbai
Date: 18/06/2022

CHIEF MANAGER & AUTHORISED OFFICER

Public Notice

Notice is hereby given to all that MS. JULIET STANLEY CHETTIAR has agreed to sell the Property, more particularly described in the Schedule hereunder written, free from all encumbrances to our clients.

Any person/s having any claim/s in respect of the said Property any part thereof by way of sale, inheritance, exchange, mortgage, charge, lease, tenancy, license, lien, gift, trust, lis-vendens, maintenance, possession, easement, or otherwise howsoever is requested to make the same known to undersigned at address mentioned below, along with necessary documents to substantiate such claim/s, within 10 (Ten) days, from the publication of this notice, failing which the claim/s, if any, of any person/s not lodged within said stipulated period shall be considered as wilfully abandoned, waived and given away by said person/s.

THE SCHEDULE (The said Property)

Flat No. 1401, admeasuring 415 sq.ft. of carpet area on the 14 th floor of the Wing known as "ACACIA" in project known as "VASANT OASIS" constructed on CTS No. 340, 341A, 343A, 344A, 345A, 345/1 to 345/55, 345/58-A 345/61A, New CTS NO. 345A/1 to 345A/7, survey No.32A, Hissa No.6 of Revenue Village Marol, situated at Off Military Road, Makwana Road, Marol, Andheri (East), Mumbai 400072 together with ten (10) fully paid up shares of Rs.50/- each bearing distinctive Nos. 2241 to 2250 (both inclusive) vide Share Certificate No. 221 dated 29th November, 2019 issued by Vasant Oasis Hana Eliza Acacia Cooperative Housing Society Limited.

Dated this 30 th June, 2022
K. K. RAMANI & Associates
(Advocates)
118, Ramani Villa, 1 st Road, T.P.S. IV,
Bandra (W), Mumbai – 400 050

PUBLIC NOTICE



Branch Office: ICICI Bank Ltd., Office Number 201- B, 2nd Floor, Road No. 1 Plot No-B 3, WIFI IT Park, Wagle Industrial Estate, Thane, Maharashtra- 400604

The following borrower/s have defaulted in the repayment of principal and interest of the loans facility obtained by them from the Bank and the loans have been classified as Non-Performing Assets (NPA). A notice was issued to them under Section 13 (2) of Securitisation and Re-construction of Financial Assets and Enforcement of Security Interest Act-2002 on their last known addresses, however it was not served and hence they are hereby notified by way of this public notice.

Sr. No.	Name of the Borrower/ Co-Borrower/ Guarantor/ (Loan Account Number) & Address	Property Address of Secured Asset/ Asset to be Enforced	Date of Notice Sent/ Outstanding as on Date of Notice	NPA Date
1.	Shravasti Sanyal/ Deepak Kumar Prajapati/ (LBMUM00002448662) & Flat No.702, Andheri New Kapaswadi, Juhu Ekta Chs Ltd, Dn Nagar, Juhu Versove Link Road, Andheri West, Mumbai 400053	Flat No.403 & 404, 4th Floor, Type C, Building C-20, Shreeji Shantinagar Chs Ltd, Shanti Nagar, Sector 5, Mira Road East, Survey No.734/P, Thane 401107	May 12, 2022 Rs. 41,60,993.00/-	03/01/2022
2.	Pooja Vaibhav Surve/ Vaibhav Gangaram Surve/ (LBMUM00005153436) & Flat No.404, B-Wing, Chango Park, Gohiwali, Navi Mumbai 400701	Flat No.706, 7th Floor, C- Wing, Sunanda Circle Phase II, Dombivali, Padde, Survey No.30, Hissa No.3, Survey No.31, Hissa No.4, Thane 421204	May 12, 2022 Rs. 28,63,888.00/-	08/02/2022
3.	Ashok Krishna Bhagwat/ Pratibha Ashok Bhagwat/ (LBMUM00000575220) & Room No.11, 2nd Floor, Municipal Staff Quarters, Bharadawadi Hospital Compound, Bharadawadi Road, Andheri West, Mumbai- 400058	Flat No.403 & 404, 4th Floor, B-Wing, Padma Complex, Navghar Bhaji Market Road, S.N. College, Near Municipal Garden, Old Survey No.192, New Survey No. 78, Hissa No 14 & Hissa No. 12 (Part), Bhayander East, Thane 401105	May 12, 2022 Rs. 5,96,225.60/-	06/11/2022
4.	Geeta Ramesh Jogale/ Ramesh Hanumappa Jogale/ (LBMUM00005126501) & B/14, Balaji Chs, 60 Ft Road, Sion Hospital, Mahim East, Matunga, Mumbai 400106	Flat No.407, 4th Floor, Wing B, Shiv Parvati Residency, Kohoj, Kuntevaili, Ambernath Westpardi No.19/3 B, Cts No.6016 to 6026, 6057 to 6073, 6133 to 6134 and 9662, Thane 421501	May 12, 2022 Rs. 16,10,513.00/-	06/01/2021

MAHARASHTRA POLLUTION CONTROL BOARD

Phone : 2-4010437/4020781/403712
4035273
Fax : 2-4044532/4024068/402351
Email : cac-cell@mpcb.gov.in
Visit at : <http://mpcb.gov.in>



Kalpataru Point, 3rd & 4th floor, Sion-Matunga Scheme Road No. 8, Opp. Cine Planet Cinema, Near Sion Circle, Sion (E), Mumbai - 400 022.

Consent order No. Format 1.0/BO/CAC-Cell/UAN No. 0000051419/E/5th CAC-18/2000/38
Date: 29/11/2018

To,
M/s Modern India Ltd.,
CTS. No. 7/1895 on Sub-Plot D of Byculla Division,
Keshavrao Khadye Marg, Mahalaxmi,
Mumbai-400 011.

Subject:- Grant of Consent to Establish under Red/LSI Category.

Ref.- 1. Minutes of Consent Appraisal Committee meeting held on 17/09/2018.

Your application UAN No. 0000051419
Dated: 27/06/2018

For: Grant of Consent to Establish under Section 25 of the Water (Prevention & Control of Pollution) Act, 1974 & under Section 21 of the Air (Prevention & Control of Pollution) Act, 1981 and Authorization /renewal under Rule 6 of the Hazardous & Other Wastes (Management & Transboundary Movement) Rules 2016 is considered and the consent is hereby granted subject to the following terms and conditions and as detailed in the schedule I, II, III & IV annexed to this order:

1. The Consent to Establish is granted for a period upto commissioning of the project or upto 30/09/2023 whichever is earlier.
2. The proposed capital investment of the project is Rs. 455 Crs. as per undertaking submitted by the project proponent.
3. The Consent to Establish is granted for the construction of proposed residential project of M/s Modern India Ltd. at plot bearing CTS. No. 7/1895 on Sub-Plot D of Byculla Division, Keshavrao Khadye Marg, Mahalaxmi, Mumbai-400 011 on total plot area of 14,301.11 sq.mtrs. for total construction BUA 85,339.47 sq.mtrs. as per Environmental Clearance granted vide No. SEIAA-EC-0000000358 dtd. 15/06/2018 including utilities and services as per Commencement Certificate issued by the Local Body.

4. Conditions under Water (P&CP), 1974 Act for discharge of effluent:

Sr. No.	Description	Permitted quantity of discharge (CMD)	Standards to be achieved	Disposal
1.	Trade effluent	Nil	N.A.	60% recycle for secondary purposes such as toilet flushing, fire-fighting, gardening etc. and remaining shall be discharged into MCGM Sewer Line
2.	Domestic effluent	57	As per Schedule -I	

5. Conditions under Air (P& CP) Act, 1981 for air emissions:

Sr. No.	Description of stack / source	Number of Stack	Standards to be achieved
1	D.G. Sets (2x1,600 KVA)	2	As per Schedule -II

6. Conditions under Hazardous and Other Wastes (Management and Transboundary Movement) Rules, 2016:

1) The Industry shall handle hazardous wastes as specified below:

Sr. No.	Type Of Waste	Category	Quantity	UOM	Treatment	Disposal
1	Used/ Spent Oil	5.1	25	Ltrs./A	--	Sale to Auth. Party/ Recycler

7. Conditions about non-hazardous Wastes:

1) The applicant shall handle non-hazardous waste as follows:

Sr. No.	Type Of Waste	Quantity & UoM	Treatment	Disposal
1	Bio-degradable waste	137 Kg/D	OWC	Used as manure within premise
2	STP Sludge	As actual Kg/M	--	Sale to scrap merchant
3	Non-Biodegradable	91 Kg/D	--	

8. The Board reserves the right to review, amend, suspend, revoke etc. this consent and the same shall be binding on the industry.
9. This consent should not be construed as exemption from obtaining necessary NOC/permission from any other Government authorities.
10. The applicant shall provide adequate capacity of sewage treatment plant so as to achieve treated domestic effluent standard for the parameter BOD- 10 mg/lit.
11. The treated effluent shall be 60% recycled for secondary purposes such as toilet flushing, air conditioning, cooling tower make up, firefighting etc. and remaining shall be utilized on land for gardening.
12. The applicant shall install online monitoring system for BOD, TSS and flow at the outlet of STP.
13. The applicant shall submit BG of Rs. 25 Lakhs towards compliance of EC and consent to establish condition.
14. PP shall install organic waste digester along with composting facility/ biodigester (biogas) with composting facility for the treatment of wet garbage and use it as a manure for gardening.
15. This consent is issued subject to the order passed or as may be passed by the Hon'ble Supreme Court of India in special leave petition (Civil No. D23708/2017).
16. This Consent is issued as per Board's Office Order vide letter No. MPCB/CH/2018/11 dtd. 26/11/2018.

For and on behalf of the
Maharashtra Pollution Control Board

(P.K. Mirashe)

Assistant Secretary (Technical)

Received Consent fee of -

Sr. No.	Amount(Rs.)	DD/DR/RTGS/ NEFT/ TRN No.	Date	Drawn On
1	Rs. 9,10,000/-	TXN1806002675	29/06/2018	--

Copy to:

1. Regional Officer (Mumbai) / Sub-Regional Officer (Mumbai-I), M.P.C. Board.
-They are directed to ensure compliance of the Consent conditions.
2. Chief Accounts Officer, MPCB, Mumbai.
3. CC/CAC desk - for record & website updating purposes.

Schedule-I

Terms & conditions for compliance of Water Pollution Control:

- 1] A] As per your application, you have proposed to provide Sewage Treatment Plant (STP) of designed capacity of 60 CMD based on MBBR technology for the treatment of 57 CMD sewage.

Sr. No.	Parameters	Standards prescribed by Board in mg/l, except pH
1.	BOD (3 days 27°C)	10
2.	Suspended Solids	50
3.	COD	50
4.	Residual Chlorine	1 ppm
5.	Detergent	2

- B] The treated sewage shall be 60% recycled for secondary purposes such as toilet flushing, fire-fighting & gardening etc. and remaining shall be discharged into MCGM Sewer Line.

- 2] The Board reserves its rights to review plans, specifications or other data relating to plant setup for the treatment of waterworks for the purification thereof & the system for the disposal of sewage or trade effluent or in connection with the grant of any consent conditions. The Applicant shall obtain prior consent of the Board to take steps to establish the unit or establish any treatment and disposal system and/ or extension or addition thereto.
- 3] The industry shall ensure replacement of pollution control system or its parts after expiry of its expected life as defined by manufacturer so as to ensure the compliance of standards and safety of the operation thereof.
- 4] The Applicant shall install water meters for consuming water as follows:

Sr. No.	Purpose for water consumed	Water consumption quantity (CMD)
1.	Industrial Cooling, spraying in mine pits or boiler feed	--
2.	Domestic purpose	67
3.	Processing whereby water gets polluted & pollutants are easily biodegradable	--
4.	Processing whereby water gets polluted & pollutants are not easily biodegradable and are toxic	--
5.	Others - i) Gardening	--

- 5] The Applicant shall provide Specific Water Pollution control system as per the conditions of EP Act, 1986 and rule made there under from time to time/ Environmental Clearance/ CREP guidelines.

Schedule-II

Terms & conditions for compliance of Air Pollution Control:

- 1] As per your application, you have proposed to provide the Air pollution control (APC) system and also to erect following stack(s) and observe the following fuel pattern-

Sr. No.	Stack Attached to	APC System	Height in Mtrs.	Type of Fuel	Quantity & UoM	S%	SO ₂ Kg/Day
1	D.G. Sets (2x1,600 KVA)	Acoustic Enclosure	6 (above roof) each	HSD	250 Kg/Hr	1	120

- 2] The Applicant shall provide Specific Air Pollution control equipment as per the conditions of EP Act, 1986 and rule made there under from time to time/ Environmental Clearance/ CREP guidelines.
- 3] The applicant shall operate and maintain above mentioned air pollution control system, so as to achieve the level of pollutants to the following standards:

Total Particulate matter	Not to exceed	150 mg/Nm ³
--------------------------	---------------	------------------------

- 4] The Applicant shall obtain necessary prior permission for providing additional control equipment with necessary specifications and operation thereof or alteration or replacement/alteration well before its life come to an end or erection of new pollution control equipment.
- 5] The Board reserves its rights to vary all or any of the condition in the consent, if due to any technological improvement or otherwise such variation (including the change of any control equipment, other in whole or in part is necessary).



Schedule-III

Details of Bank Guarantees

Sr. No.	Consent (C to E/O/R)	Amt. of BG Imposed	Submission Period	Purpose of BG	Compliance Period	Validity Date
1.	C to E	Rs. 25 Lakh	Within 15 days	Towards compliance of the conditions of the Environmental Clearance & Consent to Establish	30/09/2023	31/01/2024

Maharashtra Pollution Control Board

Schedule-IV

General Conditions:

- 1) The applicant shall provide facility for collection of samples of sewage effluents, air emissions and hazardous waste to the Board staff at the terminal or designated points and shall pay to the Board for the services rendered in this behalf.
- 2) The firm shall strictly comply with the Water (P&CP) Act, 1974, Air (P&CP) Act, 1981 and Environmental Protection Act 1986 and Municipal Solid Waste (Management & Handling) Rule 2000, Noise (Pollution and Control) Rules, 2000 and E-Waste (Management & Handling) Rule 2011.
- 3) Drainage system shall be provided for collection of sewage effluents. Terminal manholes shall be provided at the end of the collection system with arrangement for measuring the flow. No sewage shall be admitted in the pipes/sewers downstream of the terminal manholes. No sewage shall find its way other than in designed and provided collection system.
- 4) Vehicles hired for bringing construction material to the site should be in good condition and should conform to applicable air and noise emission standards and should be operated only during non-peak hours.
- 5) Conditions for D.G. Set
 - a) Noise from the D.G. Set should be controlled by providing an acoustic enclosure or by treating the room acoustically.
 - b) Applicant should provide acoustic enclosure for control of noise. The acoustic enclosure/ acoustic treatment of the room should be designed for minimum 25 dB (A) insertion loss or for meeting the ambient noise standards, whichever is on higher side. A suitable exhaust muffler with insertion loss of 25 dB (A) shall also be provided. The measurement of insertion loss will be done at different points at 0.5 meters from acoustic enclosure/room and then average.
 - c) Applicant should make efforts to bring down noise level due to DG set, outside their premises, within ambient noise requirements by proper siting and control measures.
 - d) Installation of DG Set must be strictly in compliance with recommendations of DG Set manufacturer.
 - e) A proper routine and preventive maintenance procedure for DG set should be set and followed in consultation with the DG manufacturer which would help to prevent noise levels of DG set from deteriorating with use.
 - f) D.G. Set shall be operated only in case of power failure.
 - g) The applicant should not cause any nuisance in the surrounding area due to operation of D.G. Set.
 - h) The applicant shall comply with the notification of MoEF dated 17.05.2002 regarding noise limit for generator sets run with diesel.
- 6) Solid Waste – The applicant shall provide onsite municipal solid waste processing system & shall comply with Municipal Solid Waste (Management & Handling) Rule 2000 & E-Waste (M & H) Rule 2011.
- 7) Affidavit undertaking in respect of no change in the status of consent conditions and compliance of the consent conditions the draft can be downloaded from the official web site of the MPCB.
- 8) Applicant shall submit official e-mail address and any change will be duly informed to the MPCB.
- 9) The treated sewage shall be disinfected using suitable disinfection method.
- 10) The firm shall submit to this office, the 30th day of September every year, the environment statement report for the financial year ending 31st march in the prescribed Form-V as per the provision of rule 14 of the Environmental (Protection) Second Amended rule 1992.
- 11) The applicant shall make an application for renewal of the consent at least 60 days before date of the expiry of the consent.

—000—



MAHARASHTRA POLLUTION CONTROL BOARD

Tel: 24010706/24010437
Fax: 24023516
Website: <http://mpcb.gov.in>
Email: cac-cell@mpcb.gov.in



Kalpataru Point, 2nd and
4th floor, Opp. Cine Planet
Cinema, Near Sion Circle,
Sion (E), Mumbai-400022

Infrastructure/RED/L.S.I

No:- Format1.0/CC/UAN No.0000091746/CE/2202000784

Date: 13/02/2022

To,
M/s Modern India Ltd.
Sub Plot 'D' Bearing C. S. No. 7/1895,
Byculla Division, Keshavrao Khadye Marg,
Mahalaxmi, Mumbai.



Your Service is Our Duty

Sub: Consent to Establish for expansion in housing construction project under Red Category

- Ref:**
1. Consent to establish granted vide No Format1.0/BO/CAC-Cell/UAN No 0000051419/E/5th CAC-1812000138 dtd 29.11.2018
 2. Minutes of 13th Consent Committee Meeting held on 25.11.2021

Your application NO. MPCB-CONSENT-0000091746

For: grant of Consent to Establish under Section 25 of the Water (Prevention & Control of Pollution) Act, 1974 & under Section 21 of the Air (Prevention & Control of Pollution) Act, 1981 and Authorization / Renewal of Authorization under Rule 6 of the Hazardous & Other Wastes (Management & Transboundary Movement) Rules 2016 is considered and the consent is hereby granted subject to the following terms and conditions and as detailed in the schedule I,II,III & IV annexed to this order:

1. **Consent to establish is granted for period upto commissioning of the project or 30.09.2023 whichever is earlier**
2. **The capital investment of the project is Rs.689 Cr. (As per undertaking submitted by pp).**
3. **The Consent to Establish for expansion is valid for housing construction project named as M/s Modern India Ltd., Sub Plot 'D' Bearing C. S. No. 7/1895, Byculla Division, Keshavrao Khadye Marg, Mahalaxmi, Mumbai on Total Plot Area of 14,301.11 SqMtrs for total construction BUA of 1,15,223.26 m2 SqMtrs as per EC granted on 18.02.2020 including utilities and services**

Sr.No	Permission Obtained	Plot Area (SqMtr)	BUA (SqMtr)
1	consent to establish dtd 29.11.2018	14301.11	85339.47
2	EC vide No SEIAA-EC-0000000358 dtd 15.06.2018	14301.11	85339.47
3	EC vide No SEIAA-EC-0000002107 dtd 18.02.2020	14301.11	115223.26

4. **Conditions under Water (P&CP), 1974 Act for discharge of effluent:**

Sr No	Description	Permitted (in CMD)	Standards to	Disposal
1.	Trade effluent	Nil	NA	NA

Sr No	Description	Permitted	Standards to	Disposal
2.	Domestic effluent	117	As per Schedule - I	The treated effluent shall be 60% recycled for secondary purposes such as toilet flushing, air conditioning, cooling tower make up, firefighting etc. and remaining shall be connected to the sewerage system provided by local body

5. **Conditions under Air (P& CP) Act, 1981 for air emissions:**

Stack No.	Description of stack / source	Number of Stack	Standards to be achieved
S-1	DG Set-1600 KVA	01	As per Schedule -II
S-2	DG Set-1600 KVA	01	As per Schedule -II

6. **Conditions under Solid Waste Rules, 2016:**

Sr No	Type Of Waste	Quantity & UoM	Treatment	Disposal
1	Bio Degradable Waste	278 Kg/Day	OWC and Composting/Biogas Digester with Composting	As Manure
2	Non Bio Degradable Waste	185 Kg/Day	Segregation	To Local Body
3	STP Sludge	100 Kg/Day	Dewatering	As Manure

7. **Conditions under Hazardous & Other Wastes (M & T M) Rules 2016 for treatment and disposal of hazardous waste:**

Sr No	Category No.	Quantity	UoM	Treatment	Disposal
1	5.1 Used or spent oil	200	Ltr/A	Reprocessing	To Authorized Reprocessor

8. This Board reserves the right to review, amend, suspend, revoke etc. this consent and the same shall be binding on the industry.
9. This consent should not be construed as exemption from obtaining necessary NOC/permission from any other Government agencies.
10. Project Proponent shall install online monitoring system for the parameter pH, SS, BOD and flow at the outlet of STP.
11. Project Proponent shall provide Organic waste digester with composting facility or biodigester with composting facility.
12. Project Proponent shall comply the Construction and Demolition Waste Management Rules, 2016 which is notified by Ministry of Environment, Forest and Climate Change dtd.29/03/2016.
13. The project proponent shall make provision of charging of electric vehicles in atleast 40 % of total available parking area.
14. The project proponent shall take adequate measures to control dust emission and noise level during construction phase.
15. This consent is issued with overriding effect on earlier consent to establish vide No Format1.0/BO/CAC-Cell/UAN No 0000051419/ E/ 5th CAC-1812000138 dtd 29.11.2018

16. PP shall submit an affidavit in Boards prescribed format within 15 days regarding compliance of C to E and EC
17. The Project Proponent shall comply with the Environmental Clearance obtained vide No SEIAA-EC-000002107 dtd 18.02.2020 for construction project having total plot area of 14301.115qm and total construction BUA of 115223.26 Sqm.

Received Consent fee of -

Sr.No	Amount(Rs.)	Transaction/DR.No.	Date	Transaction Type
1	468000.00	TXN2105000233	04/05/2021	Online Payment

Copy to:

1. Regional Officer, MPCB, Mumbai and Sub-Regional Officer, MPCB, Mumbai I
- They are directed to ensure the compliance of the consent conditions.
2. Chief Accounts Officer, MPCB, Sion, Mumbai



SCHEDULE-I

Terms & conditions for compliance of Water Pollution Control:

- 1) A] As per your application, you have proposed to provide Sewage Treatment Plant of 150 CMD capacity based in MBBR Technology for treatment of domestic effluent
- B] The Applicant shall operate the sewage treatment plant (STP) to treat the sewage so as to achieve the following standards prescribed by the Board or under EP Act, 1986 and Rules made there under from time to time, whichever is stringent.

Sr.No	Parameters	Limiting concentration not to exceed in mg/l, except for pH
1	pH	5.5-9.0
2	BOD	10
3	COD	50
4	TSS	20
5	NH4 N	5
6	N-total	10
7	Fecal Coliform	less than 100

- C] The treated domestic effluent shall be 60% recycled for secondary purposes such as toilet flushing, air conditioning, cooling tower make up, firefighting etc. and remaining shall be utilized on land for gardening and connected to the sewerage system provided by local body.
- 2) The Board reserves its rights to review plans, specifications or other data relating to plant setup for the treatment of waterworks for the purification thereof & the system for the disposal of sewage or trade effluent or in connection with the grant of any consent conditions. The Applicant shall obtain prior consent of the Board to take steps to establish the unit or establish any treatment and disposal system or and extension or addition thereto.
- 3) The industry shall ensure replacement of pollution control system or its parts after expiry of its expected life as defined by manufacturer so as to ensure the compliance of standards and safety of the operation thereof.
- 4) **The Applicant shall comply with the provisions of the Water (Prevention & Control of Pollution) Act,1974 and as amended, and other provisions as contained in the said act.**

Sr. No.	Purpose for water consumed	Water consumption quantity (CMD)
1.	Industrial Cooling, spraying in mine pits or boiler feed	0.00
2.	Domestic purpose	130.00
3.	Processing whereby water gets polluted & pollutants are easily biodegradable	0.00
4.	Processing whereby water gets polluted & pollutants are not easily biodegradable and are toxic	0.00

- 5) The Applicant shall provide Specific Water Pollution control system as per the conditions of EP Act, 1986 and rule made there under from time to time.

SCHEDULE-II

Terms & conditions for compliance of Air Pollution Control:

- 1) **As per your application, you have proposed to provide the Air pollution control (APC) system and also proposed to erect following stack (s) and to observe the following fuel pattern-**

Stack No.	Stack Attached To	APC System	Height in Mtrs.	Type of Fuel	Quantity & UoM
S-1	DG Set-1600 KVA	Acoustic Enclosure	30	Diesel	250 Ltr/Hr
S-2	DG Set-1600 KVA	Acoustic Enclosure	30	Diesel	250 Ltr/Hr

- 2) The applicant shall operate and maintain above mentioned air pollution control system, so as to achieve the level of pollutants to the following standards.

Total Particular matter	Not to exceed	150 mg/Nm ³
-------------------------	---------------	------------------------

- 3) The Applicant shall obtain necessary prior permission for providing additional control equipment with necessary specifications and operation thereof or alteration or replacement/alteration well before its life come to an end or erection of new pollution control equipment.
- 4) The Board reserves its rights to vary all or any of the condition in the consent, if due to any technological improvement or otherwise such variation (including the change of any control equipment, other in whole or in part is necessary).
- 5) **Conditions for utilities like Kitchen, Eating Places, Canteens:-**
- The kitchen shall be provided with exhaust system chimney with oil catcher connected to chimney through ducting.
 - The toilet shall be provided with exhaust system connected to chimney through ducting.
 - The air conditioner shall be vibration proof and the noise shall not exceed 68 dB(A).
 - The exhaust hot air from A.C. shall be attached to Chimney at least 5 mtrs. higher than the nearest tallest building through ducting and shall discharge into open air in such a way that no nuisance is caused to neighbors.

SCHEDULE-III

Details of Bank Guarantees:

Sr. No.	Consent(C2E/C2O/C2R)	Amt of BG Imposed	Submission Period	Purpose of BG	Compliance Period	Validity Date
1	C2E	Rs 10 Lakhs	15 Days	Compliance of Consent Conditions	Up to Commissioning of the project	5 Yrs

Sr. No.	Consent (C2E/C2O/C2R)	Amt of BG Imposed	Submission Period	Purpose of BG	Compliance Period	Validity Date
---------	-----------------------	-------------------	-------------------	---------------	-------------------	---------------

** The above Bank Guarantee(s) shall be submitted by the applicant in favour of Regional Officer at the respective Regional Office within 15 days of the date of issue of Consent.

Existing BG obtained for above purpose if any may be extended for period of validity as above.

BG Forfeiture History

Srno.	Consent (C2E/C2O/C2R)	Amount of BG imposed	Submission Period	Purpose of BG	Amount of BG Forfeiture	Reason of BG Forfeiture
NA						

BG Return details

Srno.	Consent (C2E/C2O/C2R)	BG imposed	Purpose of BG	Amount of BG Returned
NA				

SCHEDULE-IV

Conditions during construction phase

A	During construction phase, applicant shall provide temporary sewage and MSW treatment and disposal facility for the staff and worker quarters.
B	During construction phase, the ambient air and noise quality shall be maintained and should be closely monitored through MoEF approved laboratory.
C	Noise should be controlled to ensure that it does not exceed the prescribed standards. During night time the noise levels measured at the boundary of the building shall be restricted to the permissible levels to comply with the prevalent regulations.

General Conditions:

- 1 The applicant shall provide facility for collection of samples of sewage effluents, air emissions and hazardous waste to the Board staff at the terminal or designated points and shall pay to the Board for the services rendered in this behalf.
- 2 The firm shall strictly comply with the Water (P&CP) Act, 1974, Air (P&CP) Act, 1981 and Environmental Protection Act 1986 and Solid Waste Management Rule 2016, Noise (Pollution and Control) Rules, 2000 and E-Waste (Management & Handling Rule 2011).
- 3 Drainage system shall be provided for collection of sewage effluents. Terminal manholes shall be provided at the end of the collection system with arrangement for measuring the flow. No sewage shall be admitted in the pipes/sewers downstream of the terminal manholes. No sewage shall find its way other than in designed and provided collection system.
- 4 Vehicles hired for bringing construction material to the site should be in good condition and should conform to applicable air and noise emission standards and should be operated only during non-peak hours.

- 5 Conditions for D.G. Set
- a) Noise from the D.G. Set should be controlled by providing an acoustic enclosure or by treating the room acoustically.
 - b) Industry should provide acoustic enclosure for control of noise. The acoustic enclosure/ acoustic treatment of the room should be designed for minimum 25 dB (A) insertion loss or for meeting the ambient noise standards, whichever is on higher side. A suitable exhaust muffler with insertion loss of 25 dB (A) shall also be provided. The measurement of insertion loss will be done at different points at 0.5 meters from acoustic enclosure/room and then average.
 - c) Industry should make efforts to bring down noise level due to DG set, outside industrial premises, within ambient noise requirements by proper siting and control measures.
 - d) Installation of DG Set must be strictly in compliance with recommendations of DG Set manufacturer.
 - e) A proper routine and preventive maintenance procedure for DG set should be set and followed in consultation with the DG manufacturer which would help to prevent noise levels of DG set from deteriorating with use.
 - f) D.G. Set shall be operated only in case of power failure.
 - g) The applicant should not cause any nuisance in the surrounding area due to operation of D.G. Set.
 - h) The applicant shall comply with the notification of MoEFCC, India on Environment (Protection) second Amendment Rules vide GSR 371(E) dated 17.05.2002 and its amendments regarding noise limit for generator sets run with diesel.
- 6 Solid Waste - The applicant shall provide onsite municipal solid waste processing system & shall comply with Solid Waste Management Rule 2016 & E-Waste (M & H) Rule 2011.
- 7 Affidavit undertaking in respect of no change in the status of consent conditions and compliance of the consent conditions the draft can be downloaded from the official web site of the MPCB.
- 8 Applicant shall submit official e-mail address and any change will be duly informed to the MPCB.
- 9 The treated sewage shall be disinfected using suitable disinfection method.
- 10 The firm shall submit to this office, the 30th day of September every year, the environment statement report for the financial year ending 31st march in the prescribed Form-V as per the provision of rule 14 of the Environmental (Protection) Second Amended rule 1992.
- 11 The applicant shall obtain Consent to Operate from Maharashtra Pollution Control Board before commissioning of the project.

This certificate is digitally & electronically signed.

MAHARASHTRA POLLUTION CONTROL BOARD

Tel: 24010706/24010437
Fax: 24023516
Website: <http://mpcb.gov.in>
Email: cac-cell@mpcb.gov.in



Kalpataru Point, 2nd and
4th floor, Opp. Cine Planet
Cinema, Near Sion Circle,
Sion (E), Mumbai-400022

Infrastructure/RED/L.S.I

No:- Format1.0/CAC-CELL/UAN No.0000140763/CE/2209001788

Date: 28/09/2022

To,
Modern India Ltd.,
Sub Plot 'D' bearing C. S. No. 7/1895,
Byculla Division, Keshavrao Khadye Marg,
Mahalaxmi, Mumbai.



Your Service is Our Duty

Sub: Consent to Establish for Expansion of Residential Construction project under Red/LSI category.

- Ref:**
1. Environment Clearance accorded by Env. Dept, GoM vide SEIAA-EC-0000000358 dtd. 15/06/2018.
 2. Environment Clearance for Amendment and Expansion accorded by Env. Dept, GoM vide SEIAA-EC-0000002107 dtd. 18/02/2020.
 3. Consent to Establish for Expansion accorded by the Board vide Format 1.0/CC/UAN No. 0000091746/CE/2202000784 dtd. 13/02/2022.
 4. Minutes of Consent Appraisal Committee meeting held on 30/08/2022.

Your application NO. MPCB-CONSENT-0000140763

For: Grant of Consent to Establish for Expansion under Section 25 of the Water (Prevention & Control of Pollution) Act, 1974 & under Section 21 of the Air (Prevention & Control of Pollution) Act, 1981 and Authorization / Renewal of Authorization under Rule 6 of the Hazardous & Other Wastes (Management & Transboundary Movement) Rules 2016 is considered and the consent is hereby granted subject to the following terms and conditions and as detailed in the schedule I,II,III & IV annexed to this order:

1. **The Consent to Establish is granted for a period upto commissioning of project or up to 5 year whichever is earlier.**
2. **The capital investment of the project is Rs.273.32 Cr. (As per undertaking submitted by pp).**
3. **The Consent to Establish for Expansion is valid for Residential Construction project named as Modern India Ltd., Sub Plot 'D' bearing C. S. No. 7/1895, Byculla Division, Keshavrao Khadye Marg, Mahalaxmi, Mumbai on Total Plot Area of 14,301.11 SqMtrs for Total Construction BUA of 1,39,181.68 SqMtrs as per EC granted dated including utilities and services**

Sr.No	Permission Obtained	Plot Area (SqMtr)	BUA (SqMtr)
1	EC- dtd. 15/06/2018	14301.11	85339.47
2	Amended EC - dtd. 18/02/2020	14301.11	115223.26
3	C to E for Exp - dtd. 13/02/2022	14301.11	115223.26

4. **Conditions under Water (P&CP), 1974 Act for discharge of effluent:**

Sr No	Description	Permitted (in CMD)	Standards to	Disposal
1.	Trade effluent	Nil	Nil	Nil

Sr No	Description	Permitted	Standards to	Disposal
2.	Domestic effluent	226	As per Schedule - I	The treated sewage shall be 60% recycled for secondary purposes and remaining shall be utilized on land for gardening and/ or connected to local body sewer line with water metering system.

5. **Conditions under Air (P& CP) Act, 1981 for air emissions:**

Stack No.	Description of stack / source	Number of Stack	Standards to be achieved
S-1 & S-2	DG Sets of 1000 kVA x 2	02	As per Schedule -II

6. **Conditions under Solid Waste Rules, 2016:**

Sr No	Type Of Waste	Quantity & UoM	Treatment	Disposal
1	Bio-degradable Waste	538 Kg/Day	OWC followed by composting facility.	Used as Manure.
2	Non-biodegradable Waste	358 Kg/Day	Segregation	Handed over to Auth. Vendor.
3	STP Sludge	30 Kg/Day	Drying	Used as Manure.

7. **Conditions under Hazardous & Other Wastes (M & T M) Rules 2016 for treatment and disposal of hazardous waste:**

Sr No	Category No.	Quantity	UoM	Treatment	Disposal
1	5.1 Used or spent oil	25	Ltr/M	Recycle	Handed over to Auth. reprocessor.

8. This Board reserves the right to review, amend, suspend, revoke etc. this consent and the same shall be binding on the industry.
9. This consent should not be construed as exemption from obtaining necessary NOC/permission from any other Government agencies.
10. PP shall provide STP of adequate capacity to achieve the treated domestic effluent standard for the parameter BOD-10 mg/lit including disinfection facility.
11. The treated sewage shall be 60% recycled for secondary purposes such as toilet flushing, air-conditioning, cooling tower make up, firefighting etc. and remaining shall be utilized on land for gardening and/ or connected to local body sewer line with water metering system.
12. PP shall provide organic waste digester along with composting facility/bio-digester (biogas) for the treatment of wet garbage.
13. PP shall make provision of charging ports for electric vehicles at least 40% of total available parking slots.
14. The applicant should not take any effective steps for implementation of the project before obtaining Environmental Clearance as per EIA Notification 2006 and amendments thereto. As per Para 2 of EIA notification dated- 14.09.2006, the effective steps include starting of any construction work or preparation of land by the project management. However as clarified by the MoEF vide office memorandum no. J-1103/41/2006-IA.II(I); Dated- 19/08/2010, fencing of the site to protect it from getting encroached and construction of temporary shed(s) for the guard(s) & acquisition of land not be treated as an effective step.

15. PP shall submit BG of Rs. 25 Lakh towards compliance of EC and Consent conditions.

Received Consent fee of -

Sr.No	Amount(Rs.)	Transaction/DR.No.	Date	Transaction Type
1	546640.00	TXN2206003309	30/06/2022	Online Payment

Copy to:

1. Regional Officer, MPCB, Mumbai and Sub-Regional Officer, MPCB, Mumbai I
- They are directed to ensure the compliance of the consent conditions.
2. Chief Accounts Officer, MPCB, Sion, Mumbai



SCHEDULE-I

Terms & conditions for compliance of Water Pollution Control:

- 1) A] As per your application, you have provided Sewage Treatment Plant of designed capacity 245 CMD with MBBR technology for the treatment of 226 CMD of sewage.
- B] The Applicant shall operate the sewage treatment plant (STP) to treat the sewage so as to achieve the following standards prescribed by the Board or under EP Act, 1986 and Rules made there under from time to time, whichever is stringent.

Sr.No	Parameters	Limiting concentration not to exceed in mg/l, except for pH
1	pH	5.5-9.0
2	BOD	10
3	COD	50
4	TSS	20
5	NH4 N	5
6	N-total	10
7	Fecal Coliform	less than 100

- C] The treated sewage shall be 60% recycled for secondary purposes such as toilet flushing, air-conditioning, cooling tower make up, firefighting etc. and remaining shall be utilized on land for gardening and/ or connected to local body sewer line with water metering system.
- 2) The Board reserves its rights to review plans, specifications or other data relating to plant setup for the treatment of waterworks for the purification thereof & the system for the disposal of sewage or trade effluent or in connection with the grant of any consent conditions. The Applicant shall obtain prior consent of the Board to take steps to establish the unit or establish any treatment and disposal system or and extension or addition thereto.
- 3) The industry shall ensure replacement of pollution control system or its parts after expiry of its expected life as defined by manufacturer so as to ensure the compliance of standards and safety of the operation thereof.
- 4) **The Applicant shall comply with the provisions of the Water (Prevention & Control of Pollution) Act,1974 and as amended, and other provisions as contained in the said act.**

Sr. No.	Purpose for water consumed	Water consumption quantity (CMD)
1.	Industrial Cooling, spraying in mine pits or boiler feed	0.00
2.	Domestic purpose	250.00
3.	Processing whereby water gets polluted & pollutants are easily biodegradable	0.00
4.	Processing whereby water gets polluted & pollutants are not easily biodegradable and are toxic	0.00

- 5) The Applicant shall provide Specific Water Pollution control system as per the conditions of EP Act, 1986 and rule made there under from time to time.

SCHEDULE-II

Terms & conditions for compliance of Air Pollution Control:

- 1) **As per your application, you have proposed to provide the Air pollution control (APC) system and also proposed to erect following stack (s) and to observe the following fuel pattern-**

Stack No.	Source	APC System provided/proposed	Stack Height(in mtr)	Type of Fuel	Sulphur Content(in %)	Pollutant	Standard
S-1 & S-2	DG Sets of 1000 kVA x 2	Acoustic Enclosure	30.00	Diesel 220 Ltr/Hr	1	SO ₂	105.60 Kg/Day

- 2) The applicant shall operate and maintain above mentioned air pollution control system, so as to achieve the level of pollutants to the following standards.

Total Particular matter	Not to exceed	150 mg/Nm ³
-------------------------	---------------	------------------------

- 3) The Applicant shall obtain necessary prior permission for providing additional control equipment with necessary specifications and operation thereof or alteration or replacement/alteration well before its life come to an end or erection of new pollution control equipment.
- 4) The Board reserves its rights to vary all or any of the condition in the consent, if due to any technological improvement or otherwise such variation (including the change of any control equipment, other in whole or in part is necessary).

5) **Conditions for utilities like Kitchen, Eating Places, Canteens:-**

- a) The kitchen shall be provided with exhaust system chimney with oil catcher connected to chimney through ducting.
- b) The toilet shall be provided with exhaust system connected to chimney through ducting.
- c) The air conditioner shall be vibration proof and the noise shall not exceed 68 dB(A).
- d) The exhaust hot air from A.C. shall be attached to Chimney at least 5 mtrs. higher than the nearest tallest building through ducting and shall discharge into open air in such a way that no nuisance is caused to neighbors.

SCHEDULE-III

Details of Bank Guarantees:

Sr. No.	Consent(C2E/C2O /C2R)	Amt of BG Imposed	Submission Period	Purpose of BG	Compliance Period	Validity Date
1	Consent to Establish for Expansion	Rs. 25 Lakh	15 days	Towards Compliance of EC & C to E conditions.	Monthly	Commissioning of the project or 5 years whichever is earlier.

** The above Bank Guarantee(s) shall be submitted by the applicant in favour of Regional Officer at the respective Regional Office within 15 days of the date of issue of Consent.
Existing BG obtained for above purpose if any may be extended for period of validity as above.

BG Forfeiture History

Srno.	Consent (C2E/C2O/C2R)	Amount of BG imposed	Submission Period	Purpose of BG	Amount of BG Forfeiture	Reason of BG Forfeiture
NA						

BG Return details

Srno.	Consent (C2E/C2O/C2R)	BG imposed	Purpose of BG	Amount of BG Returned
NA				

SCHEDULE-IV

Conditions during construction phase

A	During construction phase, applicant shall provide temporary sewage and MSW treatment and disposal facility for the staff and worker quarters.
B	During construction phase, the ambient air and noise quality shall be maintained and should be closely monitored through MoEF approved laboratory.
C	Noise should be controlled to ensure that it does not exceed the prescribed standards. During night time the noise levels measured at the boundary of the building shall be restricted to the permissible levels to comply with the prevalent regulations.

General Conditions:

- 1 The applicant shall provide facility for collection of samples of sewage effluents, air emissions and hazardous waste to the Board staff at the terminal or designated points and shall pay to the Board for the services rendered in this behalf.
- 2 The firm shall strictly comply with the Water (P&CP) Act, 1974, Air (P&CP) Act, 1981 and Environmental Protection Act 1986 and Solid Waste Management Rule 2016, Noise (Pollution and Control) Rules, 2000 and E-Waste (Management & Handling Rule 2011).
- 3 Drainage system shall be provided for collection of sewage effluents. Terminal manholes shall be provided at the end of the collection system with arrangement for measuring the flow. No sewage shall be admitted in the pipes/sewers downstream of the terminal manholes. No sewage shall find its way other than in designed and provided collection system.
- 4 Vehicles hired for bringing construction material to the site should be in good condition and should conform to applicable air and noise emission standards and should be operated only during non-peak hours.

- 5 Conditions for D.G. Set
- a) Noise from the D.G. Set should be controlled by providing an acoustic enclosure or by treating the room acoustically.
 - b) Industry should provide acoustic enclosure for control of noise. The acoustic enclosure/ acoustic treatment of the room should be designed for minimum 25 dB (A) insertion loss or for meeting the ambient noise standards, whichever is on higher side. A suitable exhaust muffler with insertion loss of 25 dB (A) shall also be provided. The measurement of insertion loss will be done at different points at 0.5 meters from acoustic enclosure/room and then average.
 - c) Industry should make efforts to bring down noise level due to DG set, outside industrial premises, within ambient noise requirements by proper siting and control measures.
 - d) Installation of DG Set must be strictly in compliance with recommendations of DG Set manufacturer.
 - e) A proper routine and preventive maintenance procedure for DG set should be set and followed in consultation with the DG manufacturer which would help to prevent noise levels of DG set from deteriorating with use.
 - f) D.G. Set shall be operated only in case of power failure.
 - g) The applicant should not cause any nuisance in the surrounding area due to operation of D.G. Set.
 - h) The applicant shall comply with the notification of MoEFCC, India on Environment (Protection) second Amendment Rules vide GSR 371(E) dated 17.05.2002 and its amendments regarding noise limit for generator sets run with diesel.
- 6 Solid Waste - The applicant shall provide onsite municipal solid waste processing system & shall comply with Solid Waste Management Rule 2016 & E-Waste (M & H) Rule 2011.
- 7 Affidavit undertaking in respect of no change in the status of consent conditions and compliance of the consent conditions the draft can be downloaded from the official web site of the MPCB.
- 8 Applicant shall submit official e-mail address and any change will be duly informed to the MPCB.
- 9 The treated sewage shall be disinfected using suitable disinfection method.
- 10 The firm shall submit to this office, the 30th day of September every year, the environment statement report for the financial year ending 31st march in the prescribed Form-V as per the provision of rule 14 of the Environmental (Protection) Second Amended rule 1992.
- 11 The applicant shall obtain Consent to Operate from Maharashtra Pollution Control Board before commissioning of the project.

This certificate is digitally & electronically signed.



Maharashtra Pollution Control Board

महाराष्ट्र प्रदूषण नियंत्रण मंडळ

FORM V

(See Rule 14)

Environmental Audit Report for the financial Year ending the 31st March 2024

Unique Application Number

MPCB-ENVIRONMENT_STATEMENT-0000068606

Submitted Date

27-08-2024

PART A

Company Information

Company Name

M/s. Modern India Ltd.

Application UAN number

--

Address

CTS No. 7/1895 on Sub-Plot D of Byculla Division, Keshavrao Khadye Marg, Mahalaxmi, Mumbai-400011.

Plot no

CTS No. 7/1895 on Sub-Plot D of Byculla Division

Taluka

Mumbai

Village

Mahalaxmi

Capital Investment (In lakhs)

27332

Scale

LSI

City

Mumbai

Pincode

400011

Person Name

Mr. Sudipta Ray

Designation

Chief Executive Officer Engg

Telephone Number

02226564699

Fax Number

02226564899

Email

sray@kraheja.com

Region

SRO-Mumbai I

Industry Category

Red

Industry Type

other

Last Environmental statement submitted online

yes

Consent Number

Format1.0/BO/CAC-Cell/UAN No. 0000051419/E/5th CAC - 1812000138 Format1.0/CAC-CELL/UAN No.0000140763/CE/2209001788

Consent Issue Date

2022-09-28

Consent Valid Upto

2027-09-28

Establishment Year

2004

Date of last environment statement submitted

Sep 18 2023 12:00:00:000AM

Industry Category Primary (STC Code) & Secondary (STC Code)

Product Information

Product Name

Not Applicable - Residential Project

Consent Quantity

0.00

Actual Quantity

0.00

UOM

MT/A

By-product Information

By Product Name

Not Applicable - Residential Project

Consent Quantity

0.00

Actual Quantity

0.00

UOM

MT/A

Part-B (Water & Raw Material Consumption)

1) Water Consumption in m3/day

Water Consumption for Process	Consent Quantity in m3/day	Actual Quantity in m3/day
Cooling	0.00	112.10
Domestic	0.00	0.00
All others	250.00	10.00
Total	0.00	0.00
	250.00	122.10

2) Effluent Generation in CMD / MLD

Particulars	Consent Quantity	Actual Quantity	UOM
Daily Quantity of trade effluent from the factory	0.00	0.00	CMD
Daily Quantity of sewage from the factory	226	0.355	CMD
Daily Quantity of Treated effluent from factory	0.00	0.00	CMD

2) Product Wise Process Water Consumption (cubic meter of process water per unit of product)

Name of Products (Production)	During the Previous financial Year	During the current Financial year	UOM
Not Applicable - Residential Project	0	0	CMD

3) Raw Material Consumption (Consumption of raw material per unit of product)

Name of Raw Materials	During the Previous financial Year	During the current Financial year	UOM
Not Applicable - Residential Project	0.00	0.00	Ton/Ton

4) Fuel Consumption

Fuel Name	Consent quantity	Actual Quantity	UOM
HSD for D.G. Set (2 x 1000 KVA)	1900.8	0.00	KL/A

Part-C

Pollution discharged to environment/unit of output (Parameter as specified in the consent issued)

[A] Water

Pollutants Detail	Quantity of Pollutants discharged (kL/day)	Concentration of Pollutants discharged (Mg/Lit) Except PH, Temp, Colour	Percentage of variation from prescribed standards with reasons	Standard	Reason
	Quantity	Concentration	%variation		
NA as sewage generated during construction phase will be disposed of through Sewer line	0	0	-	-	NA

[B] Air (Stack)

Pollutants Detail	Quantity of Pollutants discharged (kL/day)	Concentration of Pollutants discharged (Mg/NM3)	Percentage of variation from prescribed standards with reasons	Standard	Reason
	Quantity	Concentration	%variation		
NA	0	0	-	-	NA

Part-D

HAZARDOUS WASTES

1) From Process

Hazardous Waste Type	Total During Previous Financial year	Total During Current Financial year	UOM
5.1 Used or spent oil	0.00	0.00	KL/A
Other Hazardous Waste	0.00	0.00	KL/A

2) From Pollution Control Facilities

Hazardous Waste Type	Total During Previous Financial year	Total During Current Financial year	UOM
0	0.00	0.00	MT/A

Part-E

SOLID WASTES

1) From Process

Non Hazardous Waste Type	Total During Previous Financial year	Total During Current Financial year	UOM
Biodegradable Waste	45	8.4	MT/A
Non Biodegradable Waste	28.8	3.6	MT/A

2) From Pollution Control Facilities

Non Hazardous Waste Type	Total During Previous Financial year	Total During Current Financial year	UOM
STP Sludge	0.00	0.00	MT/A

3) Quantity Recycled or Re-utilized within the unit

Waste Type	Total During Previous Financial year	Total During Current Financial year	UOM
0	0.00	0.00	MT/A

Part-F

Please specify the characteristics(in terms of concentration and quantum) of hazardous as well as solid wastes and indicate disposal practice adopted for both these categories of wastes.

1) Hazardous Waste

Type of Hazardous Waste Generated	Qty of Hazardous Waste	UOM	Concentration of Hazardous Waste
5.1 Used or spent oil	0.00	KL/A	NA
Other Hazardous Waste	0.00	KL/A	NA

2) Solid Waste

Type of Solid Waste Generated	Qty of Solid Waste	UOM	Concentration of Solid Waste
Biodegradable Waste	8.4	MT/A	Semi Solid (Disposal - OWC :Used as manure)
Non Biodegradable Waste	3.6	MT/A	Solid (Disposal - Sold to scrap merchant)
STP Sludge	0.00	MT/A	NA

Part-G

Impact of the pollution Control measures taken on conservation of natural resources and consequently on the cost of production.

Description	Reduction in Water Consumption (M3/day)	Reduction in Fuel & Solvent Consumption (KL/day)	Reduction in Raw Material (Kg)	Reduction in Power Consumption (KWH)	Capital Investment(in Lacs)	Reduction in Maintenance(in Lacs)
--	0.00	0.00	0.00	0.00	0.00	0.00

Part-H

Additional measures/investment proposal for environmental protection abatement of pollution, prevention of pollution.
[A] Investment made during the period of Environmental Statement

Detail of measures for Environmental Protection	Environmental Protection Measures	Capital Investment (Lacks)
Environmental Monitoring	--	2
Water spray for dust suppression	--	5
Safety net	--	10
Tyre cleaning	--	1.5
Environmental Monitoring	--	5

[B] Investment Proposed for next Year

Detail of measures for Environmental Protection	Environmental Protection Measures	Capital Investment (Lacks)
Environmental Monitoring	--	2
Water spray for dust suppression	--	5
Safety net	--	10
Tyre cleaning	--	1.5
Safety PPE	--	5

Part-I

Any other particulars for improving the quality of the environment.

Particulars

Tower A - RCC work of 23rd Habitable Floor is in progress. Tower B - RCC work of 7th Habitable floor is in Progress. Total Domestic Waster Consumption 10 cmd. 112.1 cmd is used for construction work.

Name & Designation

Mr. Sudipta Ray (Chief Executive Officer Engg)

UAN No:

MPCB-ENVIRONMENT_STATEMENT-0000068606

Submitted On:

27-08-2024

List of Annexures

Annexure - I	Post monitoring report
Annexure - II	Environmental Clearance Copies
Annexure - III	Amended Plan Approval Letter
Annexure - IV	Approved Layout Plan
Annexure - V	HE NOC
Annexure - VI	Sewer NOC
Annexure - VII	SWD Remarks
Annexure - VIII	Tree NOC
Annexure - IX	HRC NOC
Annexure - X	Carbon footprint emission details
Annexure - XI	Acknowledgement copy of letter submitted to MCGM regarding utilization of excess treated water
Annexure - XII	Energy saving calculation sheet
Annexure - XIII	Hazardous Waste Return (Form - IV)
Annexure - XIV	PUC register
Annexure - XV	E- Waste Return (Form - III)
Annexure - XVI	Landscape plan
Annexure - XVII	Advertisement Published in Local Newspaper
Annexure - XVIII	Copies of Consent to Establish
Annexure - XIX	Environment Statement (Form - V)



ADITYA ENVIRONMENTAL SERVICES PVT. LTD.

Testing Laboratory is certified by ISO 9001:2015&ISO 45001:2018

Recognized by MoEFCC as "Environmental Laboratory" valid up to 24.04.2025

Laboratory: P-1, MIDC Mohopada, Rasayani, Dist. Raigad, 410222, E-mail: pglab@aespl.co.in

Tel:9112844844, CIN: U74999MH2001PTC132091 UDYAM-MH-19-0029787



TC-7085

Test Report (Ambient Air)

Ref. No.: AESPL/LAB/C/ A-24/05/35

Issue Date: 15/05/2024

Name of Customer	: K. Raheja Corp Pvt. Ltd, Plot No. C- 30, Block G, Opposite SIDBI, Bandra Kurla Complex, Bandra (East), Mumbai – 400 081				
Name of Site	: KRCPL-(H.O) G.D,Trial Bores,Modern Mills Modern Centre Sane Guruji Marg, Mahalaxmi Mumbai-400011				
Discipline & Group	: Chemical: Atmospheric Pollution				
Description of Sample	: Ambient Air				
Location of Sampling	: Near Main Gate				
Date of Sampling	: 06/05/2024				
Sampling Time	: 09:20 to 17:20 hr.	Duration	: 08 Hr.		
Sample Drawn By	: AESPL Consultancy Division	Transported By	: AESPL Consultancy Division		
Date of Sample Receipt	: 09/05/2024	Sample Identification	: A-24/05/35		
Sample Quantity & Container	: SO ₂ :1 Bottle; NO _x :1 Bottle; PM ₁₀ -1; PM _{2.5} -1 Bladder:1.				
Date of Sample Analysis	: 10/05/2024 to 14/05/2024				
Sampling Environmental Conditions	: Temperature:28-39°C; Rain fall: No; P _{bar} : 755 mmHg.				
Transportation Condition	: Bottles < 5°C	Filter papers in plastic container	Bladders, charcoal tubes at ambient temp.		
Sampling Equipment	: RDS-I-14 & FDS-12				
Calibration Status	: Calibration on 25/05/2023 due on 25/05/2024				
Project/ Job number	: 4800184953 dtd 05 April 2024				
Reference of Sampling	: AESPL/LAB/QR/7.3.3/R-02				
Method of Sampling & Preservation	: AESPL/LAB/SOP/7.3.1/A-01				
Environmental Condition while Testing	: Temperature: 30.3°C; RH-48%				
Sr. No.	Parameter	Result	Limits #	Unit	Method of Analysis
1.	Sulphur dioxide as SO ₂	23.09	80 *	µg/m ³	IS 5182 (Part 2) RA2017
2.	Nitrogen dioxide as NO ₂	38.95	80 *	µg/m ³	IS 5182 (Part 6) RA2022
3.	PM ₁₀	94.48	100 *	µg/m ³	IS 5182 (Part 23) RA2022
4.	PM _{2.5}	43.75	60 *	µg/m ³	IS 5182 (Part 24) RA2022
5.	Carbon monoxide as CO	1.04	04 **	mg/m ³	IS 5182 (part 10) RA2019

[#] Specified under National Ambient Air Quality Standards by CPCB:

[*] 24 hourly monitoring values; [**] 1 hourly monitoring values; [***] Annual monitoring values.

Conformity Statement: The monitoring undertaken indicates that Ambient Air Quality Values for monitored parameters are within the levels stipulated under National Ambient Air Quality Standards 2009.

Note:

1. The test report shall not be reproduced except in full, without written approval of laboratory.
2. Results relate only to the items tested.
3. Any query related to this report will be entertained within 15 days of the report issue date only.
4. The results apply to the sample as received.



Reshma S. Patil.
(Authorized Signatory)

-End of Test Report-



ADITYA ENVIRONMENTAL SERVICES PVT. LTD.

Testing Laboratory is certified by ISO 9001:2015 & ISO 45001:2018

Recognized by MoEFCC as "Environmental Laboratory" valid up to 24.04.2025.

Laboratory: P-1, MIDC Mohopada, Rasayani, Dist. Raigad, 410222, E-mail: pglab@aespl.co.in

Tel: 9112844844, CIN: U74999MH2001PTC132091 UDYAM-MH-19-00-29787



TC-7085

Test Report (Noise)

Ref. No.: AESPL/LAB/C/N-24/05/35

Issue Date: 13/05/2024

Name of Customer	: K. Raheja Corp Pvt. Ltd, Plot No. C- 30, Block G, Opposite SIDBI, Bandra Kurla Complex, Bandra (East), Mumbai – 400 051		
Name of Site	: Plot D, CS No.7/1895 Byculla Division, Keshavrao Khadye Marg, Modern Mill Mahalaxmi Mumbai		
Discipline & Group	: Chemical: Atmospheric Pollution		
Description of Sample	: Ambient Noise		
Location Details	: At Periphery Of Site		
Date of Sampling	: 06/05/2024	Period of Sampling	: Spot
Start & End Time of Sampling (Daytime)	: 14:30 Hr. - 15.05Hr.	Start & End Time of Sampling (Nighttime)	: 22.55 Hr.-23.20Hr.
Monitored By	: AESPL Consultancy Division	Transported By	: AESPL Consultancy Division
Date of Data Receipt	: 09/05/2024	Sample Identification	: N-24/05/35
Environmental Condition	: Climate: Clear	Ambient Temp: 28°C - 35°C	
Transportation Condition	: Noise Data sheet is kept in folder and safely transported to laboratory along with Noise meter.		
Sampling Equipment	: Noise meter - Centre C-390 SL-I-10		
Calibration Status	: Calibrated on 11/03/2024; calibration due on 10/03/2025		
Project/ Job Number	: 4800184953 dtd 05 April 2024		
Reference of Sampling	: AESPL/LAB/QR/7.3.3/R-02		
Method of Sampling	: IS 9989 RA:2020		
Sr. No.	Location	Noise Day Time dB(A)	Noise Nighttime dB(A)
1.	East side	63.2	57.8
2.	West side	62.8	56.7
3.	South side	64.3	55.6
4.	North side	63.5	56.8
5.	Near Belvender's court	64.3	57.4
6.	Near metro office	63.4	55.6
7.	Modern Mill back side gate	61.3	53.3
Limit as per EP Act for Commercial area		65	60

Conformity Statement: Noise Levels at all the locations are found to be below the stipulated limits.

Note:

1. The test report shall not be reproduced except in full, without written approval of laboratory.
2. Results relate only to the items tested.
3. Any query related to this report will be entertained within 15 days of the report issue date only and the sample will also be retained for the same period.



Reshma S. Patil.
(Authorized Signatory)

-End of Test Report-



ADITYA ENVIRONMENTAL SERVICES PVT. LTD.

Testing Laboratory is certified by ISO 9001:2015&ISO 45001:2018

Recognized by MoEFCC as "Environmental Laboratory" valid up to 24.04.2025

Laboratory: P-1, MIDC Mohopada, Rasayani, Dist. Raigad, 410222, E-mail: pglab@aespl.co.in

Tel: 9112844844, CIN: U74999MH2001PTC132091 UDYAM-MH-19-0029787



TC-7085

Test Report (Water)

Ref. No.: AESPL/LAB/C/W-24/05/35

Issue Date:11/05/2024

Name of Customer & Contact Details		: K. Raheja Corp Pvt. Ltd, Plot No. C- 30, Block G Opposite SIDBI, Bandra Kurla Complex Bandra (East), Mumbai – 400 051			
Name of Site		: KRCPL-(H.O) G.D,Trial Bores,Modern Mills Modern Centre Sane Guruji Marg, Mahalaxmi Mumbai-400011			
Nature of Sample		: Drinking water		Location of Sample : Near Batching Plant	
Date of Sample Drawn		: 06/05/2024		Time of Sample Drawn : 12.30 pm	
Sample Drawn By		: AESPL Consultancy Division		Transported By : AESPL Consultancy Division	
Date of Sample Receipt		: 06/05/2024		Sample Identification : W- 24/05/35	
Sample Quantity & Container		: F-1 lit; Plastic can.			
Date of Sample Analysis		: 06/05/2024 to 09/05/2024			
Environmental Conditions at site		: Water Temperature: 25°C, Air Temperature: 33°C, Water Cooler and surrounding was clean.			
Transportation Condition		: Water Temperature: < 6°C, Cold storage.			
Project/ Job number		: 4800184953 dtd 05 April 2024			
Reference of Sampling		: AESPL/LAB/QR/7.3.3/R-02			
Method of Sampling & Preservation		: AESPL/LAB/SOP/7.3.1/W-01			
Environmental Condition while Testing		: Ambient Temperature: 32.2°C and Humidity: 45%			
Sr. No.	Parameter	Result	Limits (IS 10500:RA2018)		Method of Analysis
			Acceptable	Permissible	
1.	Colour, Hazen	<5.0	5 Max	15 Max	IS-3025(P- 4) RA2021
2.	Turbidity, NTU	< 2.0	1 Max	5 Max	IS-3025(P-10) 2023
3.	pH@25°C	6.83	6.5 – 8.5	No relaxation	IS-3025(P-11) 2022
4.	Residual Chlorine, mg/l	< 0.56	0.2 Min	1.0 Min	IS-3025(P-26) RA2019
5.	Hardness as CaCO ₃ , mg/l	52	200 Max	600 Max	IS-3025(P-21)2023
6.	Iron as Fe, mg/l	0.030	1.0 Max	No relaxation	IS-3025(P-11) 2023
7.	Chloride as Cl ⁻ , mg/l	10	250 Max	1000 Max	IS-3025(P-53) RA2019
8.	Fluoride as F ⁻ , mg/l	0.30	1.0 Max	1.5 Max	IS-3025(P-60) 2023
9.	Odour	Agreeable	Agreeable	Agreeable	IS-3025(P-5) 2022

Conformity Statement: Water sample is **pass** as per IS 10500:RA2018 w.r.t. above mentioned tests.

Note:

1. The test report shall not be reproduced except in full, without written approval of laboratory.
2. Results relate only to the items tested.
3. Any query related to this report will be entertained within 15 days of the report issue date only and the sample will also be retained for the same period.
4. The results apply to the sample as received.



Reshma S. Patil
(Authorized Signatory)

-End of Test Report-

**ADITYA ENVIRONMENTAL SERVICES PVT. LTD.**Testing Laboratory is certified by **ISO 9001:2015&ISO 45001:2018**Recognized by **MoEFCC** as “**Environmental Laboratory**” valid up to 24.04.2025**Laboratory:** P-1, MIDC Mohopada, Rasayani, Dist. Raigad, 410222, E-mail: pglab@aespl.co.inTel: 9112844844, **CIN:** U74999MH2001PTC132091 **UDYAM-MH-19-0029787****Test Report
(Water)****Ref. No.:** AESPL/LAB/C/W-24/05/35**Issue Date:** 11/05/2024

Name of Customer & Contact Details	:	K. Raheja Corp Pvt. Ltd, Plot No. C- 30, Block G Opposite SIDBI, Bandra Kurla Complex Bandra (East), Mumbai – 400 051			
Name of Site	:	KRCPL-(H.O) G.D,Trial Bores,Modern Mills Modern Centre Sane Guruji Marg, Mahalaxmi Mumbai-400011			
Nature of Sample	:	Drinking water	Location of Sample	:	Near Batching Plant
Date of Sample Drawn	:	06/05/2024	Time of Sample Drawn	:	12.30 pm
Sample Drawn By	:	AESPL Consultancy Division	Transported By	:	AESPL Consultancy Division
Date of Sample Receipt	:	06/05/2024	Sample Identification	:	W- 24/05/35
Sample Quantity & Container	:	F-1 lit; Plastic can.			
Date of Sample Analysis	:	06/05/2024 to 09/05/2024			
Environmental Conditions at site	:	Water Temperature: 25°C, Air Temperature: 33°C, Water Cooler and surrounding was clean.			
Transportation Condition	:	Water Temperature: < 6°C, Cold storage.			
Project/ Job number	:	4800184953 dtd 05 April 2024			
Reference of Sampling	:	AESPL/LAB/QR/7.3.3/R-02			
Method of Sampling & Preservation	:	AESPL/LAB/SOP/7.3.1/W-01			
Environmental Condition while Testing	:	Ambient Temperature: 32.2°C and Humidity: 45%			
Sr. No.	Parameter	Result	Limits (IS 10500:RA2018)		Method of Analysis
			Acceptable	Permissible	
10.	Taste	Agreeable	Agreeable	Agreeable	IS-3025(P- 8) RA2017

Conformity Statement: Water sample is **pass** as per IS 10500:RA2018 w.r.t. above mentioned tests.**Note:**

1. The test report shall not be reproduced except in full, without written approval of laboratory.
2. Results relate only to the items tested.
3. Any query related to this report will be entertained within 15 days of the report issue date only and the sample will also be retained for the same period.
4. The results apply to the sample as received.

**Reshma S. Patil
(Authorized Signatory)**

-End of Test Report-



ADITYA ENVIRONMENTAL SERVICES PVT. LTD.

Testing Laboratory is certified by ISO 9001:2015 & ISO 45001:2018

Recognized by MoEFCC as "Environmental Laboratory" valid up to 24.04.2025.

Laboratory: P-1, MIDC Mohopada, Rasayani, Dist. Raigad, 410222, E-mail: pglab@aespl.co.in

Tel: 9112844844, CIN: U74999MH2001PTC132091, UDYAM-MH-19-00-29787



Test Report (Microbiology - Water)

Ref. No.: AESPL/LAB/B/Mw-24/05/30

Issue Date: 10/05/2024

Name of Customer	:	K. Raheja Corp Pvt. Ltd, Plot No. C- 30, Block G Opposite SIDBI, Bandra Kurla Complex Bandra (East), Mumbai - 400 051		
Name of Site	:	KRCR Tower A -Plot D-Modern Mills KRCPL Modern Centre Sane Guruji Marg Mahalaxmi Mumbai 400011		
Nature of Sample	:	Drinking water	Location of Sample	: Near Batching Plant
Date of Sample Drawn	:	06/05/2024	Time of Sample Drawn	: 12.30 pm
Sample Drawn By	:	AESPL Consultancy Division	Transported By	: AESPL Consultancy Division
Date of Sample Receipt	:	06/05/2024	Sample Identification	: Mw- 24/05/30
Sample Quantity & Container	:	250 ml; Glass bottle.		
Date of Sample Analysis	:	07/05/2024 to 08/05/2024		
Environmental Conditions at site	:	Surrounding area is clean.		
Transportation Condition	:	Water Temperature: < 6°C, Cold storage.		
Project/ Job number	:	4800184953 dtd 05 April 2024		
Reference of Sampling	:	AESPL/LAB/QR/7.3.3/R-02		
Method of Sampling & Preservation	:	AESPL/LAB/SOP/7.3.1/M-01		
Environmental Condition while Testing	:	Ambient Temperature: 23.2°C and Humidity: 47 %		
Sr. No.	Parameter, Unit	Result	Limits as per: IS 10500 RA 2018	Method of Analysis
1.	Coliform/100ml	Absent /100ml	Absent /100ml	IS:15185 RA 2021
2.	E-coli/100ml	Absent /100ml	Absent/100ml	IS:15185 RA 2021

Conformity Statement: Water sample is **Pass** as per IS 10500: RA2018 w. r. t. above mentioned tests.

Note:

1. The test report shall not be reproduced except in full, without written approval of laboratory.
2. Results relate only to the items tested.
3. The results apply to the sample as received.



Pranali N. Patil
(Authorized Signatory)

-End of Test Report-



ADITYA ENVIRONMENTAL SERVICES PVT. LTD.

Testing Laboratory is certified by ISO 9001:2015&ISO 45001:2018

Recognized by MoEFCC as "Environmental Laboratory" valid up to 24.04.2025

Laboratory: P-1, MIDC Mohopada, Rasayani, Dist. Raigad, 410222, E-mail: pglab@aespl.co.in

Tel:9112844844, CIN: U74999MH2001PTC132091 UDYAM-MH-19-0029787



TC-7085

Test Report (Ambient Air)

Ref. No.: AESPL/LAB/C/ A-24/08/87

Issue Date: 28/08/2024

Name of Customer	: K Raheja Corp Real Estate Pvt Ltd				
Name of Site	: KRCCR Tower A -Plot D-Modern Mills KRCP Modern Centre Sane Guruji Marg Mahalaxmi Mumbai 400011				
Discipline & Group	: Chemical: Atmospheric Pollution				
Description of Sample	: Ambient Air				
Location of Sampling	: Near Main Gate				
Date of Sampling	: 19/08/2024				
Sampling Time	: 09:45 to 17:45 hr.	Duration	: 08 Hr.		
Sample Drawn By	: AESPL Consultancy Division	Transported By	: AESPL Consultancy Division		
Date of Sample Receipt	: 22/08/2024	Sample Identification	: A-24/08/87		
Sample Quantity & Container	: SO ₂ :1 Bottle; NO _x :1 Bottle; PM ₁₀ -1; PM _{2.5} -1 Bladder:1.				
Date of Sample Analysis	: 23/08/2024 to 27/08/2024				
Sampling Environmental Conditions	: Temperature:28-39°C; Rain fall: No; P _{bar} : 755 mmHg.				
Transportation Condition	: Bottles < 5°C	Filter papers in plastic container	Bladders, charcoal tubes at ambient temp.		
Sampling Equipment	: RDS-I-14 & FDS-10				
Calibration Status	: Calibration on 25/05/2023 due on 25/05/2024				
Project/ Job number	: 4800184953 dtd 05 April 2024				
Reference of Sampling	: AESPL/LAB/QR/7.3.3/R-02				
Method of Sampling & Preservation	: AESPL/LAB/SOP/7.3.1/A-01				
Environmental Condition while Testing	: Temperature: 29.0°C; RH-47%				
Sr. No.	Parameter	Result	Limits #	Unit	Method of Analysis
1.	Sulphur dioxide as SO ₂	15.62	80 *	µg/m ³	IS 5182 (Part 2) RA2017
2.	Nitrogen dioxide as NO ₂	26.73	80 *	µg/m ³	IS 5182 (Part 6) RA2022
3.	PM ₁₀	50.82	100 *	µg/m ³	IS 5182 (Part 23) RA2022
4.	PM _{2.5}	17.50	60 *	µg/m ³	IS 5182 (Part 24) RA2022
5.	Carbon monoxide as CO	0.59	04 **	mg/m ³	IS 5182 (part 10) RA2019

[#] Specified under National Ambient Air Quality Standards by CPCB:

[*] 24 hourly monitoring values; [**] 1 hourly monitoring values; [***] Annual monitoring values.

Conformity Statement: The monitoring undertaken indicates that Ambient Air Quality Values for monitored parameters are within the levels stipulated under National Ambient Air Quality Standards 2009.

Note:

1. The test report shall not be reproduced except in full, without written approval of laboratory.
2. Results relate only to the items tested.
3. Any query related to this report will be entertained within 15 days of the report issue date only.
4. The results apply to the sample as received.



Reshma S. Patil.
(Authorized Signatory)

-End of Test Report-



ADITYA ENVIRONMENTAL SERVICES PVT. LTD.

Testing Laboratory is certified by ISO 9001:2015 & ISO 45001:2018

Recognized by MoEFCC as "Environmental Laboratory" valid up to 24.04.2025.

Laboratory: P-1, MIDC Mohopada, Rasayani, Dist. Raigad, 410222, E-mail: pglab@aespl.co.in

Tel: 9112844844, CIN: U74999MH2001PTC132091 UDYAM-MH-19-00-29787



TC-7085

Test Report (Noise)

Ref. No.: AESPL/LAB/C/N-24/08/105

Issue Date: 26/08/2024

Name of Customer	: K. Raheja Corp Pvt. Ltd, Plot No. C- 30, Block G, Opposite SIDBI, Bandra Kurla Complex, Bandra (East), Mumbai – 400 051		
Name of Site	: Plot D, CS No.7/1895 Byculla Division, Keshavrao Khadye Marg, Modern Mill Mahalaxmi Mumbai		
Discipline & Group	: Chemical: Atmospheric Pollution		
Description of Sample	: Ambient Noise		
Location Details	: At Periphery Of Site		
Date of Sampling	: 19/08/2024	Period of Sampling	: Spot
Start & End Time of Sampling (Daytime)	: 11:10 Hr. - 11.45Hr.	Start & End Time of Sampling (Nighttime)	: 22.05 Hr.-22.40Hr.
Monitored By	: AESPL Consultancy Division	Transported By	: AESPL Consultancy Division
Date of Data Receipt	: 22/08/2024	Sample Identification	: N-24/08/105
Environmental Condition	: Climate: Clear	Ambient Temp: 28°C - 30°C	
Transportation Condition	: Noise Data sheet is kept in folder and safely transported to laboratory along with Noise meter.		
Sampling Equipment	: Noise meter - Centre C-390 SL-I-10		
Calibration Status	: Calibrated on 11/03/2024; calibration due on 10/03/2025		
Project/ Job Number	: 4800184953 dtd 05 April 2024		
Reference of Sampling	: AESPL/LAB/QR/7.3.3/R-02		
Method of Sampling	: IS 9989 RA:2020		
Sr. No.	Location	Noise Day Time dB(A)	Noise Nighttime dB(A)
1.	East side	64.2	54.8
2.	West side	63.4	54.3
3.	South side	64.8	52.6
4.	North side	64.6	53.9
5.	Near Belvender's court	62.9	52.4
6.	Near metro office	63.7	51.6
7.	Modern Mill back side gate	64.3	53.5
Limit as per EP Act for Commercial area		65	60

Conformity Statement: Noise Levels at all the locations are found to be below the stipulated limits.

Note:

1. The test report shall not be reproduced except in full, without written approval of laboratory.
2. Results relate only to the items tested.
3. Any query related to this report will be entertained within 15 days of the report issue date only and the sample will also be retained for the same period.



Reshma S. Patil.
(Authorized Signatory)

-End of Test Report-



ADITYA ENVIRONMENTAL SERVICES PVT. LTD.

Testing Laboratory is certified by ISO 9001:2015&ISO 45001:2018

Recognized by MoEFCC as "Environmental Laboratory" valid up to 24.04.2025

Laboratory: P-1, MIDC Mohopada, Rasayani, Dist. Raigad, 410222, E-mail: pglab@aespl.co.in

Tel: 9112844844, CIN: U74999MH2001PTC132091 UDYAM-MH-19-0029787



TC-7085

Test Report (Water)

Ref. No.: AESPL/LAB/C/W-24/08/188

Issue Date:26/08/2024

Name of Customer		: K Raheja Corp Real Estate Pvt Ltd			
Name of Site		: KRCPL-(H.O) G.D,Trial Bores,Modern Mills Modern Centre Sane Guruji Marg, Mahalaxmi Mumbai-400011			
Nature of Sample		Location of Sample		: P1, Labour Colony	
Date of Sample Drawn		Time of Sample Drawn		: 11.10 am	
Sample Drawn By		Transported By		: AESPL Consultancy Division	
Date of Sample Receipt		Sample Identification		: W- 24/08/188	
Sample Quantity & Container		: F-1 lit; Plastic can.			
Date of Sample Analysis		: 22/08/2024 to 24/08/2024			
Environmental Conditions at site		: Water Temperature: 25°C, Air Temperature: 29°C, Water Cooler and surrounding was clean.			
Transportation Condition		: Water Temperature: < 6°C, Cold storage.			
Project/ Job number		: 4800184953 dtd 05 April 2024			
Reference of Sampling		: AESPL/LAB/QR/7.3.3/R-02			
Method of Sampling & Preservation		: AESPL/LAB/SOP/7.3.1/W-01			
Environmental Condition while Testing		: Ambient Temperature: 30.1°C and Humidity: 88%			
Sr. No.	Parameter	Result	Limits (IS 10500:RA2018)		Method of Analysis
			Acceptable	Permissible	
1.	Colour, Hazen	<5.0	5 Max	15 Max	IS-3025(P- 4) RA2021
2.	Turbidity, NTU	< 2.0	1 Max	5 Max	IS-3025(P-10) 2023
3.	pH@25°C	7.33	6.5 - 8.5	No relaxation	IS-3025(P-11) 2022
4.	Residual Chlorine, mg/l	< 0.56	0.2 Min	1.0 Min	IS-3025(P-26) RA2019
5.	Hardness as CaCO ₃ , mg/l	46	200 Max	600 Max	IS-3025(P-21)2023
6.	Iron as Fe, mg/l	0.030	1.0 Max	No relaxation	IS-3025(P-11) 2023
7.	Chloride as Cl ⁻ , mg/l	8.0	250 Max	1000 Max	IS-3025(P-53) RA2019
8.	Fluoride as F ⁻ , mg/l	0.30	1.0 Max	1.5 Max	IS-3025(P-60) 2023
9.	Odour	Agreeable	Agreeable	Agreeable	IS-3025(P-5) 2022

Conformity Statement: Water sample is **pass** as per IS 10500:RA2018 w.r.t. above mentioned tests.

Note:

1. The test report shall not be reproduced except in full, without written approval of laboratory.
2. Results relate only to the items tested.
3. Any query related to this report will be entertained within 15 days of the report issue date only and the sample will also be retained for the same period.
4. The results apply to the sample as received.



Reshma S. Patil
(Authorized Signatory)

-End of Test Report-



ADITYA ENVIRONMENTAL SERVICES PVT. LTD.

Testing Laboratory is certified by ISO 9001:2015&ISO 45001:2018

Recognized by MoEFCC as "Environmental Laboratory" valid up to 24.04.2025

Laboratory: P-1, MIDC Mohopada, Rasayani, Dist. Raigad, 410222, E-mail: pglab@aespl.co.in

Tel: 9112844844, CIN: U74999MH2001PTC132091 UDYAM-MH-19-0029787

Test Report (Water)

Ref. No.: AESPL/LAB/C/W-24/08/188

Issue Date:26/08/2024

Name of Customer	:	K Raheja Corp Real Estate Pvt Ltd			
Name of Site	:	KRCPL-(H.O) G.D,Trial Bores,Modern Mills Modern Centre Sane Guruji Marg, Mahalaxmi Mumbai-400011			
Nature of Sample	:	Drinking water	Location of Sample	:	P1, Labour Colony
Date of Sample Drawn	:	19/08/2024	Time of Sample Drawn	:	11.10 am
Sample Drawn By	:	AESPL Consultancy Division	Transported By	:	AESPL Consultancy Division
Date of Sample Receipt	:	22/08/2024	Sample Identification	:	W- 24/08/188
Sample Quantity & Container	:	F-1 lit; Plastic can.			
Date of Sample Analysis	:	22/08/2024 to 24/08/2024			
Environmental Conditions at site	:	Water Temperature: 25°C, Air Temperature: 29°C, Water Cooler and surrounding was clean.			
Transportation Condition	:	Water Temperature: < 6°C, Cold storage.			
Project/ Job number	:	4800184953 dtd 05 April 2024			
Reference of Sampling	:	AESPL/LAB/QR/7.3.3/R-02			
Method of Sampling & Preservation	:	AESPL/LAB/SOP/7.3.1/W-01			
Environmental Condition while Testing	:	Ambient Temperature: 30.1°C and Humidity: 88%			
Sr. No.	Parameter	Result	Limits (IS 10500:RA2018)		Method of Analysis
			Acceptable	Permissible	
10.	Taste	Agreeable	Agreeable	Agreeable	IS-3025(P- 8) RA2017

Conformity Statement: Water sample is **pass** as per IS 10500:RA2018 w.r.t. above mentioned tests.

Note:

1. The test report shall not be reproduced except in full, without written approval of laboratory.
2. Results relate only to the items tested.
3. Any query related to this report will be entertained within 15 days of the report issue date only and the sample will also be retained for the same period.
4. The results apply to the sample as received.



Reshma S. Patil
(Authorized Signatory)

-End of Test Report-



ADITYA ENVIRONMENTAL SERVICES PVT. LTD.

Testing Laboratory is certified by ISO 9001:2015 & ISO 45001:2018

Recognized by MoEFCC as "Environmental Laboratory" valid up to 24.04.2025.

Laboratory: P-1, MIDC Mohopada, Rasayani, Dist. Raigad, 410222, E-mail: pglab@aespl.co.in

Tel: 9112844844, CIN: U74999MH2001PTC132091, UDYAM-MH-19-00-29787



Test Report (Microbiology - Water)

Ref. No.: AESPL/LAB/B/Mw-24/08/172

Issue Date: 26/08/2024

Name of Customer	:	K. Raheja Corp Pvt. Ltd, Plot No. C- 30, Block G Opposite SIDBI, Bandra Kurla Complex Bandra (East), Mumbai - 400051			
Name of Site	:	KRCR Tower A -Plot D-Modern Mills KRCPL Modern Centre Sane Guruji Marg Mahalaxmi Mumbai 400011			
Nature of Sample	:	Drinking water	Location of Sample	:	P1, Labour Colony
Date of Sample Drawn	:	19/08/2024	Time of Sample Drawn	:	11:10 am
Sample Drawn By	:	AESPL Consultancy Division	Transported By	:	AESPL Consultancy Division
Date of Sample Receipt	:	22/08/2024	Sample Identification	:	Mw- 24/08/172
Sample Quantity & Container	:	250 ml; Glass bottle.			
Date of Sample Analysis	:	22/08/2024 to 23/08/2024			
Environmental Conditions at site	:	Surrounding area is clean.			
Transportation Condition	:	Water Temperature: < 6°C, Cold storage.			
Project/ Job number	:	4800184953 dtd 05 April 2024			
Reference of Sampling	:	AESPL/LAB/QR/7.3.3/R-02			
Method of Sampling & Preservation	:	AESPL/LAB/SOP/7.3.1/M-01			
Environmental Condition while Testing	:	Ambient Temperature: 23.8°C and Humidity: 50 %			
Sr. No.	Parameter, Unit	Result	Limits as per: IS 10500 RA 2018	Method of Analysis	
1.	Coliform/100ml	Absent /100ml	Absent /100ml	IS:15185 RA 2021	
2.	E-coli/100ml	Absent /100ml	Absent/100ml	IS:15185 RA 2021	

Conformity Statement: Water sample is **Pass** as per IS 10500: RA2018 w. r. t. above mentioned tests.

Note:

1. The test report shall not be reproduced except in full, without written approval of laboratory.
2. Results relate only to the items tested.
3. The results apply to the sample as received.



Pranali N. Patil
(Authorized Signatory)

-End of Test Report-

**ADITYA ENVIRONMENTAL SERVICES PVT. LTD.**Testing Laboratory is certified by **ISO 9001:2015 & ISO 45001:2018**Recognized by **MoEFCC** as “**Environmental Laboratory**” valid up to 24.04.2025**Laboratory:** P-1, MIDC commercial plots Mohopada, Rasayani, Dist. Raigad, 410222,E-mail: pglab@aespl.co.in Tel: 9112844844,CIN: U74999MH2001PTC132091 **UDYAM**-MH-19-0029787

TC-7085

**Test Report
(Soil)****Ref. No.:** AESPL/LAB/C/S-24/08/13**Issue Date:** 31/08/2024

Name of Customer	: K. Raheja Corp Pvt. Ltd ,Plot No. C- 30, Block G Opposite SIDBI, Bandra Kurla Complex Bandra (East), Mumbai –400 051		
Name of Site	: KRCR Tower A -Plot D-Modern Mills KRCPL Modern Centre Sane Guruji Marg Mahalaxmi Mumbai 400011		
Nature of Sample	: Soil	Location of Sample	: Tower B
Date of Sample Drawn	: 19/08/2024	Time of Sample Drawn	: 11.35 am
Sample Drawn By	: ACD	Transported By	: ACD
Date of Sample Receipt	: 20/08/2024	Sample Identification	: S-24/08/13
Sample Quantity & Container	: 1kg; PG bag		
Date of Sample Analysis	: 20/08/2024 to 30/08/2024		
Environmental Conditions at site	: Area: Clean, Colour: Brown		
Transportation Condition	: Kept soil in polythene bag in a dry place		
Project/ Job number	: 4800184953 dtd 05 April 2024		
Reference of Sampling	: AESPL/LAB/QR/7.3.3/R-02		
Method of Sampling & Preservation	: AESPL/LAB/SOP/7.3.1/S-01		
Environmental Condition while Testing	: Ambient Temperature: 28.8°C and Humidity: 78%		
Sr. No	Parameter with Unit	Result	Method of analysis
1.	pH@25°C	9.57	IS 2720 (part 26); RA2021
2.	Conductivity@25°C, µS/cm	482.4	IS-14767; RA 2016
3.	Water content, %	9.1	IS 2720 (part 2); RA2020
4.	Organic Carbon, %	0.97	IS 2720 (part 22); RA2020
5.	Available Nitrogen, %	0.0072	AESPL/LAB/SOP/7.2.1.2/S-05; 01.07.22
6.	Available Phosphorous	58	AESPL/LAB/SOP/7.2.1.2/S-07; 01.07.22
7.	Potassium as K, kg/he	60	AESPL/LAB/SOP/7.2.1.2/S-06; 01.07.22
8.	Available Sulphur, mg/kg	56	AESPL/LAB/SOP/7.2.1.2/S-10; 01.07.22
9.	Calcium; Ca, meq/l	55.2	AESPL/LAB/SOP/7.2.1.2/S-11; 01.07.22
10.	Magnesium; Mg, meq/l	5	AESPL/LAB/SOP/7.2.1.2/S-12; 01.07.22
11.	Sodium; Na, kg/hector	70	IS 9497: 2015
12.	Texture, %	Clay	14
		Silt	24
		Fine sand	62
AESPL/LAB/SOP/7.2.1.2/S-17; 01.07.22			

Note:

1. The test report shall not be reproduced except in full, without written approval of laboratory.
2. Results relate only to the items tested.
3. Any query related to this report will be entertained within 15 days of the report issue date only and the sample will also be retained for the same period.

**Sushma A. Gujar**
(Authorized Signatory)

-End of Test Report-



ADITYA ENVIRONMENTAL SERVICES PVT. LTD.

Testing Laboratory is certified by **ISO 9001:2015 & ISO 45001:2018**

Recognized by MoEFCC as "Environmental Laboratory" valid up to 24.04.2025

Laboratory: P-1, MIDC commercial plots Mohopada, Rasayani, Dist. Raigad, 410222,

E-mail: pglab@aespl.co.in Tel: 9112844844,

CIN: U74999MH2001PTC132091 **UDYAM**-MH-19-0029787

Test Report (Soil)

Ref. No.: AESPL/LAB/C/S-24/08/13

Issue Date: 31/08/2024

Name of Customer	:	K. Raheja Corp Pvt. Ltd ,Plot No. C- 30, Block G Opposite SIDBI, Bandra Kurla Complex Bandra (East), Mumbai -400 051			
Name of Site	:	KRCR Tower A -Plot D-Modern Mills KRCPL Modern Centre Sane Guruji Marg Mahalaxmi Mumbai 400011			
Nature of Sample	:	Soil	Location of Sample	:	Tower B
Date of Sample Drawn	:	19/08/2024	Time of Sample Drawn	:	11.35 am
Sample Drawn By	:	ACD	Transported By	:	ACD
Date of Sample Receipt	:	20/08/2024	Sample Identification	:	S-24/08/13
Sample Quantity & Container	:	1kg; PG bag			
Date of Sample Analysis	:	20/08/2024 to 30/08/2024			
Environmental Conditions at site	:	Area: Clean, Colour: Brown			
Transportation Condition	:	Kept soil in polythene bag in a dry place			
Project/ Job number	:	4800184953 dtd 05 April 2024			
Reference of Sampling	:	AESPL/LAB/QR/7.3.3/R-02			
Method of Sampling & Preservation	:	AESPL/LAB/SOP/7.3.1/S-01			
Environmental Condition while Testing	:	Ambient Temperature: 28.8°C and Humidity: 78%			
Sr. No	Parameter with Unit	Result	Method of analysis		
1.	Zinc as Zn, mg/kg	< 0.2	EPA Method 3050 B.2:1996		
2.	Nickel as Ni, mg/kg	< 0.2	EPA Method 3050 B.2:1996		
3.	Chromium; Cr, mg/kg	< 0.2	EPA Method 3050 B.2:1996		
4.	Iron as Fe, mg/kg	0.24	EPA Method 3050 B.2:1996		

Note:

1. The test report shall not be reproduced except in full, without written approval of laboratory.
2. Results relate only to the items tested.
3. Any query related to this report will be entertained within 15 days of the report issue date only and the sample will also be retained for the same period.



Sushma A. Gujar
(Authorized Signatory)

-End of Test Report

STATE LEVEL ENVIRONMENT IMPACT ASSESSMENT AUTHORITY

SEAC-2015/CR-229/1C-1
 Environment department
 Room No. 217, 2nd floor,
 Mantralaya Annexe,
 Mumbai- 400 032.
 Dated: 31 December, 2015.

To,
 Mr. V K Jatia
 Modern Centre, Sane Guruji Marg,
 Mahalaxmi, Mumbai – 400011.

Subject: Environment Clearance for proposed construction of residential building on sub plot D, bearing CS No. 7/1895 of Byculla Division, Keshavrao Khadye Marg, Mahalaxmi, Mumbai by Mr. V K Jatia

Sir,

This has reference to your communication on the above mentioned subject. The proposal was considered as per the EIA Notification - 2006, by the State Level Expert Appraisal Committee-II, Maharashtra in its 31st meeting and recommend the project for prior environmental clearance to SEIAA. Information submitted by you has been considered by State Level Environment Impact Assessment Authority in its 88th meeting.

2. It is noted that the proposal is considered by SEAC-II under screening category 8(a) B2 as per EIA Notification 2006.

Brief Information of the project submitted by you is as-

Name of Project	Proposed Residential Building On Sub Plot D, bearing C.S No. 7/1895 of Byculla Division off Keshavrao Khadye Marg, Mahalaxmi Mumbai
Name of Proponent	Mr. V K Jatia
Name of Consultant	Name: Dr. D. A. Patil Mahabal Enviro Engineers Pvt. Ltd.
Accreditation on Consultant (NABET Accreditation)	Accredited by NABET by it's vide letter No. NABET/ELA/11/11/0033 dated 11/11/2011. List of Accredited EIA Consultant Organizations – 168* (as on September 05, 2014). S. No: 95
Type of project: Housing project/ Industrial Estate/ SRA scheme/ MHADA/ Township or others	Residential Project
Location of the project	Sub Plot 'D' Bearing C.S. No. 7/1895, Byculla Division, Keshavrao Khadye Marg, Mahalaxmi Mumbai

Whether in corporation / Municipal / Other area	Municipal Corporation of Greater Mumbai	
Applicability of the DCR	Modified DCR 2H2	
Note on the initiated work (if applicable)	Work not started	
LOI / NOC from MHADA / Other approvals (if applicable)	Not applicable	
Total Plot Area	14,301.11 m ²	
Deductions Road set back area	535.80 m ²	
Net plot area	13,765.31 m ²	
Permissible FSI (1.33) (Permissible FSI including Fungible etc.)	18,458.18 m ² 24,683.38 m ²	
Proposed Built-up Area (FSI & Non-FSI)	FSI Area (m ²)	24,683.38 m ²
	Non FSI Area (m ²)	32,816.62 m ²
	Construction area (m ²)	57,500 m ²
Ground coverage percentage (Note: Percentage of plot not open to sky)	23.64 %	
Estimated cost of the project	Rs. 300 Cr	
No. of Buildings & its configuration	Part Basement for services + G+ (P1) + 7 Podium (P2 - P8) + 38 Upper Floors (including 2 Fire check / 3 Service Floors)	
Number of tenants	61	
Number of expected residents / users	340 Nos.	
Tenant density per hecter	44/ha	
Height of the building(s)	Maximum height of the building : 165.75 m	
Right of way (width of the road from the nearest fire station to the proposed building)	42.6 m wide Keshavrao Khade Marg	
Turning radius for easy access of fire tender movement from all around the building excluding the width for the plantation	9.00 m	
Existing Structure	Yes	
Details of the demolition with disposal (if applicable)	The existing structure will be demolished. The demolition waste will be disposed as per the "Construction and Demolition and Desilting Waste (Management and Disposal) Rules 2006.	

Total Water requirement	Dry Season	
	Fresh water (KLD)	28 KLD
	Source	MCGM
	Recycled Water (KLD)	Flushing: 15 KLD Gardening: 17 KLD
	Total water requirement (KLD)	43 KLD
	Swimming pool make up (cum)	6
	Firefighting (cum)	400 m ³ As per CFO NOC
	Wet Season	
	Fresh water (KLD)	28 KLD
	Source	MCGM
	Recycled Water (KLD)	15 KLD
	Total water requirement (KLD)	43 KLD
	Swimming pool make up (cum)	6
	Firefighting (cum)	400 m ³ As per CFO NOC
Rain Water Harvesting (RWH)	Level of ground water table	3 to 4 m
	Size and No. of RWH tanks and quantity	One Tank of RWH with capacity 40 m ³
	Location of RWH tank	Ground/ Basement
	Size and no. of recharge pits and quantity	Not applicable
	Budgetary allocation	Capital Cost: 7.5 Lakh O & M Cost: 0.75 Lakh
UG Tanks	Location of UG tank	Basement
Storm Water Drainage	Natural water drainage pattern	Towards west
	Quantity of storm water	1310 m ³ /hr
	Size of SWD	0.35 x 0.35m, 0.45 x 0.6m
Sewage and waste water	Sewage generation (CMT)	40 KLD
	STP Technology	MBBR Technology
	Capacity of STP (CMT)	One STP will be provided with capacity of 50 m ³ /day
	Location of the STP	Ground Floor
	DG sets (during emergency)	One DG set of 750 KVA capacity

	Budgetary allocation	Capital Cost: 7.5 Lakh O & M Cost: 2.0 Lakh
Solid waste management	Waste generation in the pre-construction and construction phase	
	Waste generation	Construction debris : 1670 m ³ The demolition waste will be disposed as per the "Construction and Demolition and Desilting Waste (Management and Disposal) Rules 2006.
	Quantity of the top soil to be preserved	Nil
	Disposal of the construction way debris	The construction debris will be disposed as per the "Construction and Demolition and Desilting Waste (Management and Disposal) Rules 2006.
	Waste generation in the Operation phase	
	Dry Waste (kg/d)	64
	Wet Waste (kg/d)	95
	E - Waste (kg/month)	Not Applicable
	Hazardous Waste (kg/month)	Not Applicable
	Biomedical Waste (kg/month)	Not Applicable
	STP Sludge (dry sludge) (kg/d)	0.4 m ³
Mode of Disposal of Waste	Dry Waste	Dry garbage will be segregated & disposed off to recyclers
	Wet Waste	Wet garbage will be composted using Mechanical Composting Technology and used as organic manure for landscaping.
	E-waste	Not Applicable
	Hazardous Waste	Not Applicable
	Biomedical Waste	Not Applicable
	STP sludge (dry sludge)	Sludge use as manure for gardening
Area requirement	Location and total area provided for the storage and treatment of the solid waste	On Ground Floor. The area provided for the solid waste management is 38 m ² .
	Budgetary allocation	Capital Cost: 3.0 Lakh O & M Cost: 1.5 Lakh
Green Belt Development	RG on ground	3384.4 m ²

	RG on Podium	No RG will be provided on Podium	
	Plantation	Existing No. of Trees: 26 Nos. Trees to be cut: 9 Nos. Trees to be planted: 175 Nos. Total Trees at site will be (26 + 175): 201 Nos.	
	NOC for the tree cutting / transplantation/ compensatory plantation, if any	Received NOC vide letter DYSG/TA/MC/186 dt 16.07.2009	
	Budgetary allocation	Capital Cost: 40 Lakh O & M Cost: 5 Lakh	
Energy	Power supply		
	Maximum demand	2.6 MW	
	Connect load	4.7 MW	
	Source	BEST	
	Energy saving by non-conventional method		
	<u>Energy saving measures</u> Solid blocks with fly ash content, Energy conservation measures taken by using low energy consuming fixtures like. T5 lamps, CFLs in flats and LEDs in Lift, Lobby, and Passages Solar lighting on street and RG area, Controlling of lights through motion sensors and day light sensors Use of high energy efficient pumps for fire fighting, UG tanks and STP		
	Detail calculations & % of saving	22.2%	
	Budgetary allocation	Capital Cost: 8 Lakh O & M Cost: 0.75 Lakh	
DG set	Number and capacity of the DG sets to be used	750 kVA	
	Type of fuel used	Diesel	
Environment Management Plan Budgetary Allocation	Capital Cost: Rs. 50.5 Lakhs/yr		
	Component	Capital Cost (Rs. In Lakhs)	O & M Cost (Rs. In Lakhs/year)
	STP (Tertiary)	7.5	2.0
	Solar System	8	0.75
	Rainwater harvesting	7.5	0.75
	Solid Waste Composting plant	3.0	1.5
	Landscape	40	5

	Total	66	10
	Quantum and generation of corpus fund and commitment	Not Applicable as facility is operated by us till society is formed. The society shall be responsible for further O & M	
	Responsibility for further O & M		
Traffic Management	Nus. of the junction to the main road & design of confluence: 2 Junctions		
Parking details	Number & area of basement	714.14 m ² for services only	
	Number & area of podium	16,764.72 m ² . (P1 – P8)	
	Total Parking Area	9284.51 m ²	
	Area per car	48.61 m ²	
	4 wheeler	191	
	2 Wheeler	42	
CRZ/ RRZ clearance obtain, if any		NA	
Distance from protected Areas / Critically Polluted areas / Eco-sensitive areas / inter-state boundaries		NA	

3. The proposal has been considered by SEIAA in its 88th meetings & decided to accord environmental clearance to the said project under the provisions of Environment Impact Assessment Notification, 2006 subject to implementation of the following terms and conditions :

General Conditions for Pre- construction phase:-

- (i) This environmental clearance is issued subject to land use verification. Local authority / planning authority should ensure this with respect to Rules, Regulations, Notifications, Government Resolutions, Circulars, etc. issued if any. Judgments/orders issued by Hon'ble High Court, Hon'ble NGT, Hon'ble Supreme Court regarding DCR provisions, environmental issues applicable in this matter should be verified. PP should submit exactly the same plans appraised by concern SEAC and SEIAA. If any discrepancy found in the plans submitted or details provided in the above para may be reported to environment department. This environmental clearance issued with respect to the environmental consideration and it does not mean that State Level Impact Assessment Authority (SEIAA) approved the proposed land use.
- (ii) E-waste shall be disposed through Authorized vendor as per E-waste (Management and Handling) Rules, 2011.
- (iii) Occupation certificate shall be issued to the project only after ensuring availability of drinking water and connectivity of the sewer line to the project site.
- (iv) This environmental clearance is issued subject to obtaining NOC from Forestry & Wild life angle including clearance from the standing committee of the National Board for Wild life as if applicable & this environment clearance does not necessarily

- implies that Forestry & Wild life clearance granted to the project which will be considered separately on merit.
- (v) PP has to abide by the conditions stipulated by SEAC & SFIAA.
 - (vi) The height, Construction built up area of proposed construction shall be in accordance with the existing FSI/FAR norms of the urban local body & it should ensure the same along with survey number before approving layout plan & before according commencement certificate to proposed work. Plan approving authority should also ensure the zoning permissibility for the proposed project as per the approved development plan of the area.
 - (vii) "Consent for Establishment" shall be obtained from Maharashtra Pollution Control Board under Air and Water Act and a copy shall be submitted to the Environment department before start of any construction work at the site.
 - (viii) All required sanitary and hygienic measures should be in place before starting construction activities and to be maintained throughout the construction phase.

General Conditions for Construction Phase-

- (i) Provision shall be made for the housing of construction labour within the site with all necessary infrastructure and facilities such as fuel for cooking, mobile toilets, mobile STP, safe drinking water, medical health care, crèche and First Aid Room etc.
- (ii) Adequate drinking water and sanitary facilities should be provided for construction workers at the site. Provision should be made for mobile toilets. The safe disposal of wastewater and solid wastes generated during the construction phase should be ensured.
- (iii) The solid waste generated should be properly collected and segregated. dry/inert solid waste should be disposed off to the approved sites for land filling after recovering recyclable material.
- (iv) Disposal of muck during construction phase should not create any adverse effect on the neighboring communities and be disposed taking the necessary precautions for general safety and health aspects of people, only in approved sites with the approval of competent authority.
- (v) Arrangement shall be made that waste water and storm water do not get mixed.
- (vi) All the topsoil excavated during construction activities should be stored for use in horticulture / landscape development within the project site.
- (vii) Additional soil for leveling of the proposed site shall be generated within the sites (to the extent possible) so that natural drainage system of the area is protected and improved.
- (viii) Green Belt Development shall be carried out considering CPCB guidelines including selection of plant species and in consultation with the local DFO/ Agriculture Dept.
- (ix) Soil and ground water samples will be tested to ascertain that there is no threat to ground water quality by leaching of heavy metals and other toxic contaminants.
- (x) Construction spoils, including bituminous material and other hazardous materials must not be allowed to contaminate watercourses and the dumpsites for such material must be secured so that they should not leach into the ground water.
- (xi) Any hazardous waste generated during construction phase should be disposed off as per applicable rules and norms with necessary approvals of the Maharashtra Pollution Control Board.

- (xii) **The diesel generator sets to be used during construction phase should be low sulphur diesel type and should conform to Environment (Protection) Rules prescribed for air and noise emission standards.**
- (xiii) **The diesel required for operating DG sets shall be stored in underground tanks and if required, clearance from concern authority shall be taken.**
- (xiv) **Vehicles hired for bringing construction material to the site should be in good condition and should have a pollution check certificate and should conform to applicable air and noise emission standards and should be operated only during non-peak hours.**
- (xv) **Ambient noise levels should conform to residential standards both during day and night. Incremental pollution loads on the ambient air and noise quality should be closely monitored during construction phase. Adequate measures should be made to reduce ambient air and noise level during construction phase, so as to conform to the stipulated standards by CPCB/MPCB.**
- (xvi) **Fly ash should be used as building material in the construction as per the provisions of Fly Ash Notification of September 1999 and amended as on 27th August, 2003. (The above condition is applicable only if the project site is located within the 100Km of Thermal Power Stations).**
- (xvii) **Ready mixed concrete must be used in building construction.**
- (xviii) **The approval of competent authority shall be obtained for structural safety of the buildings due to any possible earthquake, adequacy of fire fighting equipments etc. as per National Building Code including measures from lighting.**
- (xix) **Storm water control and its re-use as per CGWB and BIS standards for various applications.**
- (xx) **Water demand during construction should be reduced by use of pre-mixed concrete, curing agents and other best practices referred.**
- (xxi) **The ground water level and its quality should be monitored regularly in consultation with Ground Water Authority.**
- (xxii) **The installation of the Sewage Treatment Plant (STP) should be certified by an independent expert and a report in this regard should be submitted to the MPCB and Environment department before the project is commissioned for operation. Discharge of this unused treated effluent, if any should be discharge in the sewer line. Treated effluent emanating from STP shall be recycled/refused to the maximum extent possible. Discharge of this unused treated effluent, if any should be discharge in the sewer line. Treatment of 100% gray water by decentralized treatment should be done. Necessary measures should be made to mitigate the odour problem from STP.**
- (xxiii) **Permission to draw ground water and construction of basement if any shall be obtained from the competent Authority prior to construction/operation of the project.**
- (xxiv) **Separation of gray and black water should be done by the use of dual plumbing line for separation of gray and black water.**
- (xxv) **Fixtures for showers, toilet flushing and drinking should be of low flow either by use of aerators or pressure reducing devices or sensor based control.**

- (xxvi) Use of glass may be reduced up to 40% to reduce the electricity consumption and load on air conditioning. If necessary, use high quality double glass with special reflective coating in windows.
- (xxvii) Roof should meet prescriptive requirement as per Energy Conservation Building Code by using appropriate thermal insulation material to fulfill requirement.
- (xxviii) Energy conservation measures like installation of CFLs /TFLs for the lighting the areas outside the building should be integral part of the project design and should be in place before project commissioning. Use CFLs and TFLs should be properly collected and disposed off/sent for recycling as per the prevailing guidelines/rules of the regulatory authority to avoid mercury contamination. Use of solar panels may be done to the extent possible like installing solar street lights, common solar water heaters system. Project proponent should install, after checking feasibility, solar plus hybrid non conventional energy source as source of energy.
- (xxix) Diesel power generating sets proposed as source of back up power for elevators and common area illumination during operation phase should be of enclosed type and conform to rules made under the Environment (Protection) Act, 1986. The height of stack of DG sets should be equal to the height needed for the combined capacity of all proposed DG sets. Use low sulphur diesel. The location of the DG sets may be decided with in consultation with Maharashtra Pollution Control Board.
- (xxx) Noise should be controlled to ensure that it does not exceed the prescribed standards. During nighttime the noise levels measured at the boundary of the building shall be restricted to the permissible levels to comply with the prevalent regulations.
- (xxxi) Traffic congestion near the entry and exit points from the roads adjoining the proposed project site must be avoided. Parking should be fully internalized and no public space should be utilized.
- (xxxii) Opaque wall should meet prescriptive requirement as per Energy Conservation Building Code, which is proposed to be mandatory for all air-conditioned spaces while it is aspiration for non-air-conditioned spaces by use of appropriate thermal insulation material to fulfill requirement.
- (xxxiii) The building should have adequate distance between them to allow movement of fresh air and passage of natural light, air and ventilation.
- (xxxiv) Regular supervision of the above and other measures for monitoring should be in place all through the construction phase, so as to avoid disturbance to the surroundings.
- (xxxv) Under the provisions of Environment (Protection) Act, 1986, legal action shall be initiated against the project proponent if it was found that construction of the project has been started without obtaining environmental clearance.
- (xxxvi) Six monthly monitoring reports should be submitted to the Regional office MuEF, Bhopal with copy to this department and MPCB.

General Conditions for Post- construction/operation phase-

- (i) Project proponent shall ensure completion of STP, MSW disposal facility, green belt development prior to occupation of the buildings. As agreed during the SELAA meeting, PP to explore possibility of utilizing excess treated water in the adjacent area for gardening before discharging it into sewer line. No physical occupation or allotment will be given unless all above said environmental infrastructure is installed and made functional including water requirement in Para 2. Prior certification from appropriate authority shall be obtained.
- (ii) Wet garbage should be treated by Organic Waste Converter and treated waste (manure) should be utilized in the existing premises for gardening. And, no wet garbage will be disposed outside the premises. Local authority should ensure this.
- (iii) Local body should ensure that no occupation certification is issued prior to operation of STP/MSW site etc. with due permission of MPCB.
- (iv) A complete set of all the documents submitted to Department should be forwarded to the Local authority and MPCB.
- (v) In the case of any change(s) in the scope of the project, the project would require a fresh appraisal by this Department.
- (vi) A separate environment management cell with qualified staff shall be set up for implementation of the stipulated environmental safeguards.
- (vii) Separate funds shall be allocated for implementation of environmental protection measures/EMP along with item-wise break-up. These cost shall be included as part of the project cost. The funds earmarked for the environment protection measures shall not be diverted for other purposes and year-wise expenditure should reported to the MPCB & this department.
- (viii) The project management shall advertise at least in two local newspapers widely circulated in the region around the project, one of which shall be in the Marathi language of the local concerned within seven days of issue of this letter, informing that the project has been accorded environmental clearance and copies of clearance letter are available with the Maharashtra Pollution Control Board and may also be seen at Website at <http://ec.maharashtra.gov.in>.
- (ix) Project management should submit half yearly compliance reports in respect of the stipulated prior environment clearance terms and conditions in hard & soft copies to the MPCB & this department, on 1st June & 1st December of each calendar year.
- (x) A copy of the clearance letter shall be sent by proponent to the concerned Municipal Corporation and the local NGO, if any, from whom suggestions/representations, if any, were received while processing the proposal. The clearance letter shall also be put on the website of the Company by the proponent.
- (xi) The proponent shall upload the status of compliance of the stipulated EC conditions, including results of monitored data on their website and shall update the same periodically. It shall simultaneously be sent to the Regional Office of MoEF, the respective Zonal Office of CPCB and the SPCB. The criteria pollutant levels namely; SPM, RSPM, SO₂, NO_x (ambient levels as well as stack emissions) or critical sector parameters, indicated for the project shall be monitored and displayed at a convenient location near the main gate of the company in the public domain.
- (xii) The project proponent shall also submit six monthly reports on the status of compliance of the stipulated EC conditions including results of monitored data (both in hard copies as well as by e-mail) to the respective Regional Office of MoEF, the respective Zonal Office of CPCB and the SPCB.

- (xii) The environmental statement for each financial year ending 31st March in Form-V as is mandated to be submitted by the project proponent to the concerned State Pollution Control Board as prescribed under the Environment (Protection) Rules, 1986, as amended subsequently, shall also be put on the website of the company along with the status of compliance of EC conditions and shall also be sent to the respective Regional Offices of MoEF by e-mail.
4. The environmental clearance is being issued without prejudice to the action initiated under EP Act or any court case pending in the court of law and it does not mean that project proponent has not violated any environmental laws in the past and whatever decision under EP Act or of the Hon'ble court will be binding on the project proponent. Hence this clearance does not give immunity to the project proponent in the case filed against him, if any or action initiated under EP Act.
 5. In case of submission of false document and non compliance of stipulated conditions, Authority/ Environment Department will revoke or suspend the Environmental Clearance without any intimation and initiate appropriate legal action under Environmental Protection Act, 1986.
 6. The Environment department reserves the right to add any stringent condition or to revoke the clearance if conditions stipulated are not implemented to the satisfaction of the department or for that matter, for any other administrative reason.
 7. **Validity of Environment Clearance.** The environmental clearance accorded shall be valid for a period of 7 years as per MoEF&CC Notification dated 29th April, 2015.
 8. In case of any deviation or alteration in the project proposed from those submitted to this department for clearance, a fresh reference should be made to the department to assess the adequacy of the condition(s) imposed and to incorporate additional environmental protection measures required, if any.
 9. The above stipulations would be enforced among others under the Water (Prevention and Control of Pollution) Act, 1974, the Air (Prevention and Control of Pollution) Act, 1981, the Environment (Protection) Act, 1986 and rules there under, Hazardous Wastes (Management and Handling) Rules, 1989 and its amendments, the public Liability Insurance Act, 1991 and its amendments.
 10. Any appeal against this environmental clearance shall lie with the National Green Tribunal (Western Zone Bench, Pune), New Administrative Building, 1st Floor, D-, Wing, Opposite Council Hall, Pune, if preferred, within 30 days as prescribed under Section 16 of the National Green Tribunal Act, 2010.

(Malini Shankar)
Member Secretary, SELAA

Copy to:

1. Shri. R. C. Joshi, IAS (Retd.), Chairman, SELAA, Flat No. 26, Belvedere, Bhulabhai desai road, Breach candy, Mumbai- 400026

2. Shri. Johny Joseph, Chairman, IAS (Retd.), SEAC-II, Office of the Lokayukta and Upa-Lokayukta, New Administrative Building, 1st Floor, Madam Cama Road, Mumbai- 400 053.
3. Additional Secretary, MOEF, MoEF & CC, Indira Paryavaran Bhavan, Jorbagh Road, Aliganj, New Delhi-110003.
4. The CCF, Regional Office, Ministry of Environment and Forest (Regional Office, Western Region, Kendriya Paryavaran Bhavan, Link Road No- 3, E-5, Ravi-Shankar Nagar, Bhopal- 462 016). (MP).
5. IA- Division, Monitoring Cell, MoEF & CC, Indira Paryavaran Bhavan, Jorbagh Road, Aliganj, New Delhi-110003.
6. Managing Director, MSEDCL, MG Road, Fort, Mumbai
7. Collector, Mumbai.
8. Commissioner, Municipal Corporation Greater Mumbai (MCGM).
9. Member Secretary, Maharashtra Pollution Control Board, with request to display a copy of the clearance.
10. Regional Office, MPCB, Mumbai.
11. Select file (TC-3)

(EC uploaded on 21/12/2015)



STATE LEVEL ENVIRONMENT IMPACT ASSESSMENT AUTHORITY

Environment department,
Room No. 217, 2nd floor,
Mantralaya, Annexe,
Mumbai- 400 032.
Date: June 15, 2018

To,
V. K. Jatia
at Sub Plot 'D' Bearing C. S. No. 7/1895, Byculla Division, Keshavrao Khadye Marg, Mahalaxmi Mumbai

Subject: Environment Clearance for Amendment in EC for Residential Project
Sir,

This has reference to your communication on the above mentioned subject. The proposal was considered as per the EIA Notification - 2006, by the State Level Expert Appraisal Committee-II, Maharashtra in its 59th meeting and recommend the project for prior environmental clearance to SEIAA. Information submitted by you has been considered by State Level Environment Impact Assessment Authority in its 132nd meetings.

2. It is noted that the proposal is considered by SEAC-II under screening category 8 (a) as per EIA Notification 2006.

Brief Information of the project submitted by you is as below :-

1.Name of Project	Modern India Ltd.
2.Type of institution	Private
3.Name of Project Proponent	V. K. Jatia
4.Name of Consultant	Dr. D. A. Patil; Mahabal Enviro Engineers Pvt. Ltd.
5.Type of project	Housing Project
6.New project/expansion in existing project/modernization/diversification in existing project	Amendment in EC for Residential Project
7.If expansion/diversification, whether environmental clearance has been obtained for existing project	Environmental Clearance received vide letter No. SEAC-2015/CR-229/TC-1 dt. 31.12.2015
8.Location of the project	Sub Plot 'D' Bearing C. S. No. 7/1895, Byculla Division, Keshavrao Khadye Marg, Mahalaxmi Mumbai
9.Taluka	Mumbai
10.Village	Byculla Division
11.Area of the project	Municipal Corporation of Greater Mumbai (MCGM)
12.IOD/IOA/Concession/Plan Approval Number	IOD received vide letter no. EB/6794/E/A dt. 27.06.2016 IOD/IOA/Concession/Plan Approval Number: IOD received vide letter no. EB/6794/E/A dt. 27.06.2016 Approved Built-up Area: 18447.23
13.Note on the initiated work (If applicable)	No work started
14.LOI / NOC / IOD from MHADA/ Other approvals (If applicable)	IOD received vide letter no. EB/6794/E/A dt. 27.06.2016
15.Total Plot Area (sq. m.)	14,301.11
16.Deductions	1,699.12
17.Net Plot area	12,601.99
18 (a).Proposed Built-up Area (FSI & Non-FSI)	FSI area (sq. m.): 35,168.23 Non FSI area (sq. m.): 50,171.24 Total BUA area (sq. m.): 85,339.47
18 (b).Approved Built up area as per DCR	Approved FSI area (sq. m.): Approved Non FSI area (sq. m.): Date of Approval:
19.Total ground coverage (m2)	3,844.77

SEIAA Meeting No: 132 Meeting Date: June 13, 2018 (SEIAA-STATEMENT-000000275)
SEIAA-MINUTES-000000484
SEIAA-EC-000000358

Page 1 of 13

Shri Satish M. Gavai (Member Secretary SEIAA)

20.Ground-coverage Percentage (%) (Note: Percentage of plot not open to sky)	27%
21.Estimated cost of the project	4550000000



Government of Maharashtra

22. Production Details

Serial Number	Product	Existing (MT/M)	Proposed (MT/M)	Total (MT/M)
1	Not applicable	Not applicable	Not applicable	Not applicable

23. Total Water Requirement

Dry season:	Source of water	MCGM
	Fresh water (CMD):	41
	Recycled water - Flushing (CMD):	20
	Recycled water - Gardening (CMD):	16
	Swimming pool make up (Cum):	6
	Total Water Requirement (CMD) :	67
	Fire fighting - Underground water tank(CMD):	450
	Fire fighting - Overhead water tank(CMD):	60
	Excess treated water	21
Wet season:	Source of water	MCGM
	Fresh water (CMD):	24
	Recycled water - Flushing (CMD):	20
	Recycled water - Gardening (CMD):	-
	Swimming pool make up (Cum):	6
	Total Water Requirement (CMD) :	67
	Fire fighting - Underground water tank(CMD):	450
	Fire fighting - Overhead water tank(CMD):	60
	Excess treated water	37
Details of Swimming pool (If any)	NA	

Government of Maharashtra



24.Details of Total water consumed

Particulars	Consumption (CMD)			Loss (CMD)			Effluent (CMD)		
	Existing	Proposed	Total	Existing	Proposed	Total	Existing	Proposed	Total
Domestic	Not applicable	Not applicable	Not applicable	Not applicable	Not applicable	Not applicable	Not applicable	Not applicable	Not applicable

25.Rain Water Harvesting (RWH)	Level of the Ground water table:	3-4 m
	Size and no of RWH tank(s) and Quantity:	Two RWH tanks with total capacity: 100 m3
	Location of the RWH tank(s):	Basement
	Quantity of recharge pits:	-
	Size of recharge pits :	-
	Budgetary allocation (Capital cost) :	15 Lakh
	Budgetary allocation (O & M cost) :	2 Lakh/yr
	Details of UGT tanks if any :	Domestic Tank: 41 KLD; Flushing Tank: 21 KLD

26.Storm water drainage	Natural water drainage pattern:	Flowing towards municipal drains
	Quantity of storm water:	1310 m3/hr
	Size of SWD:	0.45 x 0.6 m

27.Sewage and Waste water	Sewage generation in KLD:	57 KLD
	STP technology:	MBBR
	Capacity of STP (CMD):	One STP will be provided with capacity of 60 m3/day
	Location & area of the STP:	Basement
	Budgetary allocation (Capital cost):	20 Lakh
	Budgetary allocation (O & M cost):	2.5 Lakh/yr



28.Solid waste Management

Waste generation in the Pre Construction and Construction phase:	Waste generation:	Construction debris: 1670 m3
	Disposal of the construction waste debris:	The construction debris will be utilized at site for Road Paving and Plinth filing
Waste generation in the operation Phase:	Dry waste:	91/kg/d
	Wet waste:	137 kg/d
	Hazardous waste:	not applicable
	Biomedical waste (If applicable):	not applicable
	STP Sludge (Dry sludge):	0.6 m3
	Others if any:	not applicable
Mode of Disposal of waste:	Dry waste:	Dry garbage will be segregated & disposed off to recyclers
	Wet waste:	Wet garbage will be composted using Mechanical Composting Technology and used as organic manure for landscaping.
	Hazardous waste:	not applicable
	Biomedical waste (If applicable):	not applicable
	STP Sludge (Dry sludge):	Sludge use as manure for gardening
	Others if any:	not applicable
Area requirement:	Location(s):	Ground
	Area for the storage of waste & other material:	50 m2
	Area for machinery:	20 m2
Budgetary allocation (Capital cost and O&M cost):	Capital cost:	25 Lakh
	O & M cost:	3 Lakh/yr

**Government of
Maharashtra**



29.Effluent Charecterestics

Serial Number	Parameters	Unit	Inlet Effluent Charecterestics	Outlet Effluent Charecterestics	Effluent discharge standards (MPCB)
1	Not applicable	Not applicable	Not applicable	Not applicable	Not applicable
Amount of effluent generation (CMD):		Not applicable			
Capacity of the ETP:		Not applicable			
Amount of treated effluent recycled :		Not applicable			
Amount of water send to the CETP:		Not applicable			
Membership of CETP (if require):		Not applicable			
Note on ETP technology to be used		Not applicable			
Disposal of the ETP sludge		Not applicable			

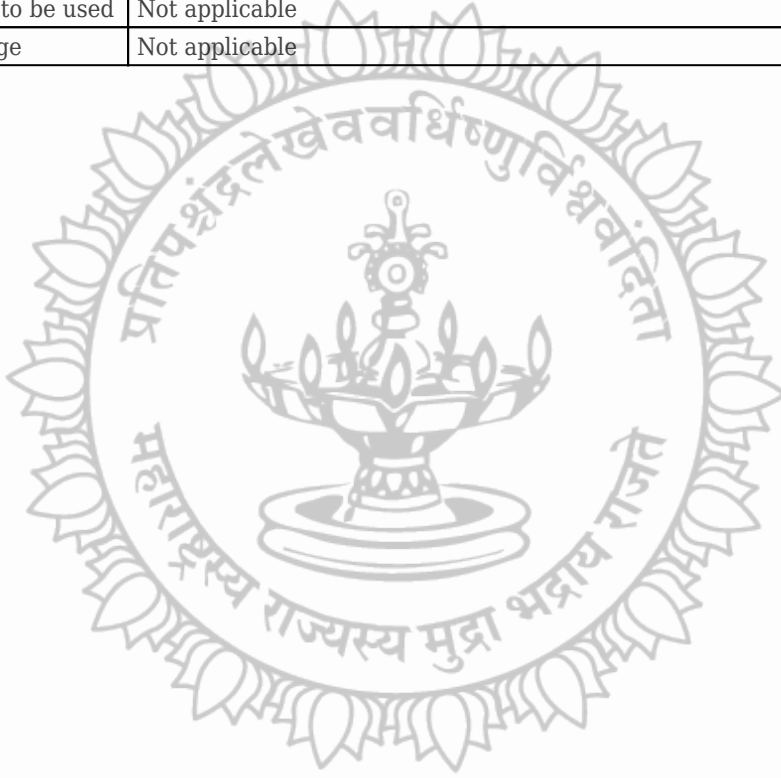

Government of Maharashtra

30.Hazardous Waste Details							
Serial Number	Description	Cat	UOM	Existing	Proposed	Total	Method of Disposal
1	Not applicable	Not applicable	Not applicable	Not applicable	Not applicable	Not applicable	Not applicable
31.Stacks emission Details							
Serial Number	Section & units	Fuel Used with Quantity	Stack No.	Height from ground level (m)	Internal diameter (m)	Temp. of Exhaust Gases	
1	Not applicable	Not applicable	Not applicable	Not applicable	Not applicable	Not applicable	
32.Details of Fuel to be used							
Serial Number	Type of Fuel	Existing	Proposed	Total			
1	Not applicable	Not applicable	Not applicable	Not applicable			
Source of Fuel		Not applicable					
Mode of Transportation of fuel to site		Not applicable					
33.Energy							
Power requirement:	Source of power supply :	TATA/BEST					
	During Construction Phase: (Demand Load)	500 kVA					
	DG set as Power back-up during construction phase	500 kVA					
	During Operation phase (Connected load):	5.3 MW					
	During Operation phase (Demand load):	2.2 MW					
	Transformer:	1600 x 2 Nos					
	DG set as Power back-up during operation phase:	1600 kVA x 2 Nos.					
	Fuel used:	HSD					
	Details of high tension line passing through the plot if any:	No					
34.Energy saving by non-conventional method:							
i?§ Natural shading through elevation features to minimize heat gain i?§ Solar light to garden and road area i?§ Solar hot water for residential building i?§ LED in common area and CFL Lights in habitable floor							
36.Detail calculations & % of saving:							
Serial Number	Energy Conservation Measures				Saving %		
1	Total energy saving				22.2%		
37.Details of pollution control Systems							
Source	Existing pollution control system			Proposed to be installed			
Not applicable	Not applicable			Not applicable			
Budgetary allocation (Capital cost and O&M cost):	Capital cost:	30 Lakh					
	O & M cost:	7 Lakh/yr					



38.Environmental Management plan Budgetary Allocation

a) Construction phase (with Break-up):

Serial Number	Attributes	Parameter	Total Cost per annum (Rs. In Lacs)
1	Water spray for dust suppression	-	3.5
2	Site sanitation and Potable Water Supply to Labour	-	5
3	Environmental Monitoring	(As per the CPCB guidelines through MoEF Approved laboratories for Ambient Air-RSPM, PM2.5, SO2, NOx, CO), Noise: Leg day time and Night Time)	4
4	Health check-up & first aid	-	3
5	Safety Personal Protective Equipment	(Helmets, Safety Shoes, Safety Belt, Goggles, Hand Gloves etc.)	4.5
6	Traffic Management	(Sign Boards, Persons at entry exit and Parking area)	2.5
7	Safety nets	-	20
8	Tyre cleaning and Vehicle maintenance	-	1.5
9	Safety Training to Workers (Twice in Year), Safety Officer	-	3.5
10	Disinfection	-	3

b) Operation Phase (with Break-up):

Serial Number	Component	Description	Capital cost Rs. In Lacs	Operational and Maintenance cost (Rs. in Lacs/yr)
1	STP (Tertiary)	Continuous O & M Environment Monitoring: Monthly, STP outlet water quality for pH, BOD, COD, SS and O & G	20	2.5
2	Solar System	Weekly	30	7
3	Rainwater harvesting	During rainy season (cleaning of UG tanks and filtration units before rainy season)	15	2.0
4	Solid Waste Composting plant	Continuous O & M Environment Monitoring: Monthly to assess the compost quality	25	3.0
5	Landscape	Daily	40	5

39.Storage of chemicals (inflammable/explosive/hazardous/toxic substances)

Description	Status	Location	Storage Capacity in MT	Maximum Quantity of Storage at any point of time in MT	Consumption / Month in MT	Source of Supply	Means of transportation
Not applicable	Not applicable	Not applicable	Not applicable	Not applicable	Not applicable	Not applicable	Not applicable



40.Any Other Information

No Information Available



Government of Maharashtra

	CRZ/ RRZ clearance obtain, if any:	-
	Distance from Protected Areas / Critically Polluted areas / Eco-sensitive areas/ inter-State boundaries	-
	Category as per schedule of EIA Notification sheet	8 (a)
	Court cases pending if any	Yes. Bombay City Civil Court
	Other Relevant Informations	i) Suit No. 104240/2010 (prior to transfer H.C Suit No. 2/93/2010) between Modern India Ltd & Belveder Court Condominium and others ii) S. No. 104754/ 2011 (prior to transfer H.C Suit No. 2909/2011) Mr. Arun Bewoor & (40) Ors Vs. Modern India & (24) Ors. Both the litigations are pending for hearing. No interim stay or relief has been granted by the court in any of the above matters till date
	Have you previously submitted Application online on MOEF Website.	Yes
	Date of online submission	15-09-2016

3. The proposal has been considered by SEIAA in its 132nd meeting & decided to accord environmental clearance to the said project under the provisions of Environment Impact Assessment Notification, 2006 subject to implementation of the following terms and conditions:

Specific Conditions:

I	PP to submit IOD/IOA/Concession Document/Plan Approval or any other form of documents as applicable clarifying its conformity with local planning rules and provisions there under as per the Circular dated 30.01.2014 issued by the Environment Department, Govt. of Maharashtra.
II	PP informed that Airport Authority of India has approved height of building 92.40 mtrs. PP to restrict to the same. PP stated that they have design foundation for 218 mtrs. PP to note that, proposal above 92.40 m height will be appraised afresh when submitted.

General Conditions:

I	E-waste shall be disposed through Authorized vendor as per E-waste (Management and Handling) Rules, 2016.
II	The Occupancy Certificate shall be issued by the Local Planning Authority to the project only after ensuring sustained availability of drinking water, connectivity of sewer line to the project site and proper disposal of treated water as per environmental norms.
III	This environmental clearance is issued subject to obtaining NOC from Forestry & Wild life angle including clearance from the standing committee of the National Board for Wild life as if applicable & this environment clearance does not necessarily implies that Forestry & Wild life clearance granted to the project which will be considered separately on merit.
IV	PP has to abide by the conditions stipulated by SEAC & SEIAA.
V	The height, Construction built up area of proposed construction shall be in accordance with the existing FSI/FAR norms of the urban local body & it should ensure the same along with survey number before approving layout plan & before according commencement certificate to proposed work. Plan approving authority should also ensure the zoning permissibility for the proposed project as per the approved development plan of the area.
VI	If applicable "Consent for Establishment" shall be obtained from Maharashtra Pollution Control Board under Air and Water Act and a copy shall be submitted to the Environment department before start of any construction work at the site.
VII	All required sanitary and hygienic measures should be in place before starting construction activities and to be maintained throughout the construction phase.
VIII	Adequate drinking water and sanitary facilities should be provided for construction workers at the site. Provision should be made for mobile toilets. The safe disposal of wastewater and solid wastes generated during the construction phase should be ensured.
IX	The solid waste generated should be properly collected and segregated. dry/inert solid waste should be disposed off to the approved sites for land filling after recovering recyclable material.
X	Disposal of muck during construction phase should not create any adverse effect on the neighboring communities and be disposed taking the necessary precautions for general safety and health aspects of people, only in approved sites with the approval of competent authority.
XI	Arrangement shall be made that waste water and storm water do not get mixed.
XII	All the topsoil excavated during construction activities should be stored for use in horticulture / landscape development within the project site.



XIII	Additional soil for leveling of the proposed site shall be generated within the sites (to the extent possible) so that natural drainage system of the area is protected and improved.
XIV	Green Belt Development shall be carried out considering CPCB guidelines including selection of plant species and in consultation with the local DFO/ Agriculture Dept.
XV	Soil and ground water samples will be tested to ascertain that there is no threat to ground water quality by leaching of heavy metals and other toxic contaminants.
XVI	Construction spoils, including bituminous material and other hazardous materials must not be allowed to contaminate watercourses and the dumpsites for such material must be secured so that they should not leach into the ground water.
XVII	Any hazardous waste generated during construction phase should be disposed off as per applicable rules and norms with necessary approvals of the Maharashtra Pollution Control Board.
XVIII	The diesel generator sets to be used during construction phase should be low sulphur diesel type and should conform to Environments (Protection) Rules prescribed for air and noise emission standards.
XIX	The diesel required for operating DG sets shall be stored in underground tanks and if required, clearance from concern authority shall be taken.
XX	Vehicles hired for bringing construction material to the site should be in good condition and should have a pollution check certificate and should conform to applicable air and noise emission standards and should be operated only during non-peak hours.
XXI	Ambient noise levels should conform to residential standards both during day and night. Incremental pollution loads on the ambient air and noise quality should be closely monitored during construction phase. Adequate measures should be made to reduce ambient air and noise level during construction phase, so as to conform to the stipulated standards by CPCB/MPCB.
XXII	Fly ash should be used as building material in the construction as per the provisions of Fly Ash Notification of September 1999 and amended as on 27th August, 2003. (The above condition is applicable only if the project site is located within the 100Km of Thermal Power Stations).
XXIII	Ready mixed concrete must be used in building construction.
XXIV	Storm water control and its re-use as per CGWB and BIS standards for various applications.
XXV	Water demand during construction should be reduced by use of pre-mixed concrete, curing agents and other best practices referred.
XXVI	The ground water level and its quality should be monitored regularly in consultation with Ground Water Authority.
XXVII	The installation of the Sewage Treatment Plant (STP) should be certified by an independent expert and a report in this regard should be submitted to the MPCB and Environment department before the project is commissioned for operation. Discharge of this unused treated effluent, if any should be discharge in the sewer line. Treated effluent emanating from STP shall be recycled/refused to the maximum extent possible. Discharge of this unused treated effluent, if any should be discharge in the sewer line. Treatment of 100% gray water by decentralized treatment should be done. Necessary measures should be made to mitigate the odour problem from STP.
XXVIII	Permission to draw ground water and construction of basement if any shall be obtained from the competent Authority prior to construction/operation of the project.
XXIX	Separation of gray and black water should be done by the use of dual plumbing line for separation of gray and black water.
XXX	Fixtures for showers, toilet flushing and drinking should be of low flow either by use of aerators or pressure reducing devices or sensor based control.
XXXI	Use of glass may be reduced up to 40% to reduce the electricity consumption and load on air conditioning. If necessary, use high quality double glass with special reflective coating in windows.
XXXII	Roof should meet prescriptive requirement as per Energy Conservation Building Code by using appropriate thermal insulation material to fulfill requirement.
XXXIII	Energy conservation measures like installation of CFLs /TFLs for the lighting the areas outside the building should be integral part of the project design and should be in place before project commissioning. Use CFLs and TFLs should be properly collected and disposed off/sent for recycling as per the prevailing guidelines/rules of the regulatory authority to avoid mercury contamination. Use of solar panels may be done to the extent possible like installing solar street lights, common solar water heaters system. Project proponent should install, after checking feasibility, solar plus hybrid non-conventional energy source as source of energy.
XXXIV	Diesel power generating sets proposed as source of backup power for elevators and common area illumination during operation phase should be of enclosed type and conform to rules made under the Environment (Protection) Act, 1986. The height of stack of DG sets should be equal to the height needed for the combined capacity of all proposed DG sets. Use low sulphur diesel. The location of the DG sets may be decided with in consultation with Maharashtra Pollution Control Board.
XXXV	Noise should be controlled to ensure that it does not exceed the prescribed standards. During nighttime the noise levels measured at the boundary of the building shall be restricted to the permissible levels to comply with the prevalent regulations.
XXXVI	Traffic congestion near the entry and exit points from the roads adjoining the proposed project site must be avoided. Parking should be fully internalized and no public space should be utilized.
XXXVII	Opaque wall should meet prescriptive requirement as per Energy Conservation Building Code, which is proposed to be mandatory for all air-conditioned spaces while it is aspiration for non-air-conditioned spaces by use of appropriate thermal insulation material to fulfill requirement.
XXXVIII	The building should have adequate distance between them to allow movement of fresh air and passage of natural light, air and ventilation.



XXXIX	Regular supervision of the above and other measures for monitoring should be in place all through the construction phase, so as to avoid disturbance to the surroundings.
XL	Under the provisions of Environment (Protection) Act, 1986, legal action shall be initiated against the project proponent if it was found that construction of the project has been started without obtaining environmental clearance.
XLI	Six monthly monitoring reports should be submitted to the Regional office MoEF, Bhopal with copy to this department and MPCB.
XLII	Project proponent shall ensure completion of STP, MSW disposal facility, green belt development prior to occupation of the buildings. As agreed during the SEIAA meeting, PP to explore possibility of utilizing excess treated water in the adjacent area for gardening before discharging it into sewer line No physical occupation or allotment will be given unless all above said environmental infrastructure is installed and made functional including water requirement in Para 2. Prior certification from appropriate authority shall be obtained.
XLIII	Wet garbage should be treated by Organic Waste Converter and treated waste (manure) should be utilized in the existing premises for gardening. And, no wet garbage will be disposed outside the premises. Local authority should ensure this.
XLIV	Local body should ensure that no occupation certification is issued prior to operation of STP/MSW site etc. with due permission of MPCB.
XLV	A complete set of all the documents submitted to Department should be forwarded to the Local authority and MPCB.
XLVI	In the case of any change(s) in the scope of the project, the project would require a fresh appraisal by this Department.
XLVII	A separate environment management cell with qualified staff shall be set up for implementation of the stipulated environmental safeguards.
XLVIII	Separate funds shall be allocated for implementation of environmental protection measures/EMP along with item-wise breaks-up. These cost shall be included as part of the project cost. The funds earmarked for the environment protection measures shall not be diverted for other purposes and year-wise expenditure should reported to the MPCB & this department.
XLIX	The project management shall advertise at least in two local newspapers widely circulated in the region around the project, one of which shall be in the Marathi language of the local concerned within seven days of issue of this letter, informing that the project has been accorded environmental clearance and copies of clearance letter are available with the Maharashtra Pollution Control Board and may also be seen at Website at http://ec.maharashtra.gov.in .
L	Project management should submit half yearly compliance reports in respect of the stipulated prior environment clearance terms and conditions in hard & soft copies to the MPCB & this department, on 1st June & 1st December of each calendar year.
LI	A copy of the clearance letter shall be sent by proponent to the concerned Municipal Corporation and the local NGO, if any, from whom suggestions/representations, if any, were received while processing the proposal. The clearance letter shall also be put on the website of the Company by the proponent.
LII	The proponent shall upload the status of compliance of the stipulated EC conditions, including results of monitored data on their website and shall update the same periodically. It shall simultaneously be sent to the Regional Office of MoEF, the respective Zonal Office of CPCB and the SPCB. The criteria pollutant levels namely; SPM, RSPM, SO ₂ , NO _x (ambient levels as well as stack emissions) or critical sector parameters, indicated for the project shall be monitored and displayed at a convenient location near the main gate of the company in the public domain.
LIII	The project proponent shall also submit six monthly reports on the status of compliance of the stipulated EC conditions including results of monitored data (both in hard copies as well as by e-mail) to the respective Regional Office of MoEF, the respective Zonal Office of CPCB and the SPCB.
LIV	The environmental statement for each financial year ending 31st March in Form-V as is mandated to be submitted by the project proponent to the concerned State Pollution Control Board as prescribed under the Environment (Protection) Rules, 1986, as amended subsequently, shall also be put on the website of the company along with the status of compliance of EC conditions and shall also be sent to the respective Regional Offices of MoEF by e-mail.

Maharashtra



4. The environmental clearance is being issued without prejudice to the action initiated under EP Act or any court case pending in the court of law and it does not mean that project proponent has not violated any environmental laws in the past and whatever decision under EP Act or of the Hon'ble court will be binding on the project proponent. Hence this clearance does not give immunity to the project proponent in the case filed against him, if any or action initiated under EP Act.

5. In case of submission of false document and non-compliance of stipulated conditions, Authority/ Environment Department will revoke or suspend the Environment clearance without any intimation and initiate appropriate legal action under Environmental Protection Act, 1986.

6. The Environment department reserves the right to add any stringent condition or to revoke the clearance if conditions stipulated are not implemented to the satisfaction of the department or for that matter, for any other administrative reason.

7. Validity of Environment Clearance: The environmental clearance accorded shall be valid as per EIA Notification, 2006, and amendments by MoEF&CC Notification dated 29th April, 2015.

8. In case of any deviation or alteration in the project proposed from those submitted to this department for clearance, a fresh reference should be made to the department to assess the adequacy of the condition(s) imposed and to incorporate additional environmental protection measures required, if any.

9. The above stipulations would be enforced among others under the Water (Prevention and Control of Pollution) Act, 1974, the Air (Prevention and Control of Pollution) Act, 1981, the Environment (Protection) Act, 1986 and rules there under, Hazardous Wastes (Management and Handling) Rules, 1989 and its amendments, the public Liability Insurance Act, 1991 and its amendments.

10. Any appeal against this Environment clearance shall lie with the National Green Tribunal (Western Zone Bench, Pune), New Administrative Building, 1st Floor, D-, Wing, Opposite Council Hall, Pune, if preferred, within 30 days as prescribed under Section 16 of the National Green Tribunal Act, 2010.



Shri Satish.M.Gavai (Member Secretary SEIAA)

Copy to:

1. SHRI JOHNY JOSEPH, CHAIRMAN-SEIAA
2. SHRI UMAKANT DANGAT, CHAIRMAN-SEAC-I
3. SHRI M.M.ADTANI, CHAIRMAN-SEAC-II
4. SHRI ANIL .D. KALE. CHAIRMAN SEAC-III
5. SECRETARY MOEF & CC
6. IA- DIVISION MOEF & CC
7. MEMBER SECRETARY MAHARASHTRA POLLUTION CONTROL BOARD MUMBAI
8. REGIONAL OFFICE MOEF & CC NAGPUR
9. MUNICIPAL COMMISSIONER MUMBAI
10. MUNICIPAL COMMISSIONER NAVI MUMBAI
11. REGIONAL OFFICE MPCB MUMBAI
12. REGIONAL OFFICE MPCB NAVI MUMBAI
13. REGIONAL OFFICE MIDC ANDHERI
14. REGIONAL OFFICE MIDC KOPER KHAIRANE NAVI MUMBAI
15. MAHARASHTRA STATE ELECTRICITY DISTRIBUTION CO. LTD
16. COLLECTOR OFFICE MUMBAI
17. COLLECTOR OFFICE MUMBAI SUB-URBAN





STATE LEVEL ENVIRONMENT IMPACT ASSESSMENT AUTHORITY

Environment department,
Room No. 217, 2nd floor,
Mantralaya, Annexe,
Mumbai- 400 032.
Date: February 18, 2020

To,
Modern India Ltd.
at Sub Plot 'D' Bearing C. S. No. 7/1895, Byculla Division, Keshavrao Khadye Marg, Mahalaxmi Mumbai

Subject: Environment Clearance for Amendment and Expansion in EC for Residential Project

Sir,

This has reference to your communication on the above mentioned subject. The proposal was considered as per the EIA Notification - 2006, by the State Level Expert Appraisal Committee-II, Maharashtra in its 124th meeting and recommend the project for prior environmental clearance to SEIAA. Information submitted by you has been considered by State Level Environment Impact Assessment Authority in its 186th meetings.

2. It is noted that the proposal is considered by SEAC-II under screening category 8 (a) as per EIA Notification 2006.

Brief Information of the project submitted by you is as below :-

1.Name of Project	Modern India Ltd.
2.Type of institution	Private
3.Name of Project Proponent	Modern India Ltd.
4.Name of Consultant	Mahabal Enviro Engineers Pvt. Ltd., Dr. D. A. Patil
5.Type of project	Housing Project
6.New project/expansion in existing project/modernization/diversification in existing project	Amendment in EC
7.If expansion/diversification, whether environmental clearance has been obtained for existing project	Obtained Environmental Clearance vide letter No. SEAC-2015/CR-229/TC-1 dated: 31/12/2015 and Obtained Amendment Environmental Clearance vide letter No. SEIAA-EC-000000358 dated: 15/06/2018.
8.Location of the project	Sub Plot 'D' Bearing C. S. No. 7/1895, Byculla Division, Keshavrao Khadye Marg, Mahalaxmi Mumbai
9.Taluka	Mumbai
10.Village	Byculla Division
Correspondence Name:	V. K. Jatia
Room Number:	-
Floor:	-
Building Name:	Modern Centre
Road/Street Name:	Sane Guruji Marg
Locality:	Mahalaxmi, Mumbai
City:	Mumbai
11.Whether in Corporation / Municipal / other area	Municipal Corporation of Greater Mumbai (MCGM)
12.IOD/IOA/Concession/Plan Approval Number	IOD received vide letter no. EB/6794/E/A dt. 27.06.2016; MCGM Amendment approval vide letter No. EB/6794/E/A dated: 07/02/2018 IOD/IOA/Concession/Plan Approval Number: IOD received vide letter no. EB/6794/E/A dt. 27.06.2016; MCGM Amendment approval vide letter No. EB/6794/E/A dated: 07/02/2018 Approved Built-up Area: 18379.76

SEIAA Meeting No: 186 Meeting Date: February 6, 2020 (SEIAA-STATEMENT-000003280)
SEIAA-MINUTES-0000003008
SEIAA-EC-000002107

Page 1 of 14

Shri. Anil Diggikar (Member Secretary SEIAA)

13.Note on the initiated work (If applicable)	Work of excavation and shore piling is in progress
14.LOI / NOC / IOD from MHADA/ Other approvals (If applicable)	-
15.Total Plot Area (sq. m.)	14,301.11
16.Deductions	1,699.12
17.Net Plot area	12,601.99
18 (a).Proposed Built-up Area (FSI & Non-FSI)	FSI area (sq. m.): 50,866.72
	Non FSI area (sq. m.): 64,356.54
	Total BUA area (sq. m.): 115223.26
18 (b).Approved Built up area as per DCR	Approved FSI area (sq. m.): 18379.76
	Approved Non FSI area (sq. m.): -
	Date of Approval: 07-02-2018
19.Total ground coverage (m2)	4,662.72
20.Ground-coverage Percentage (%) (Note: Percentage of plot not open to sky)	34%
21.Estimated cost of the project	6890000000

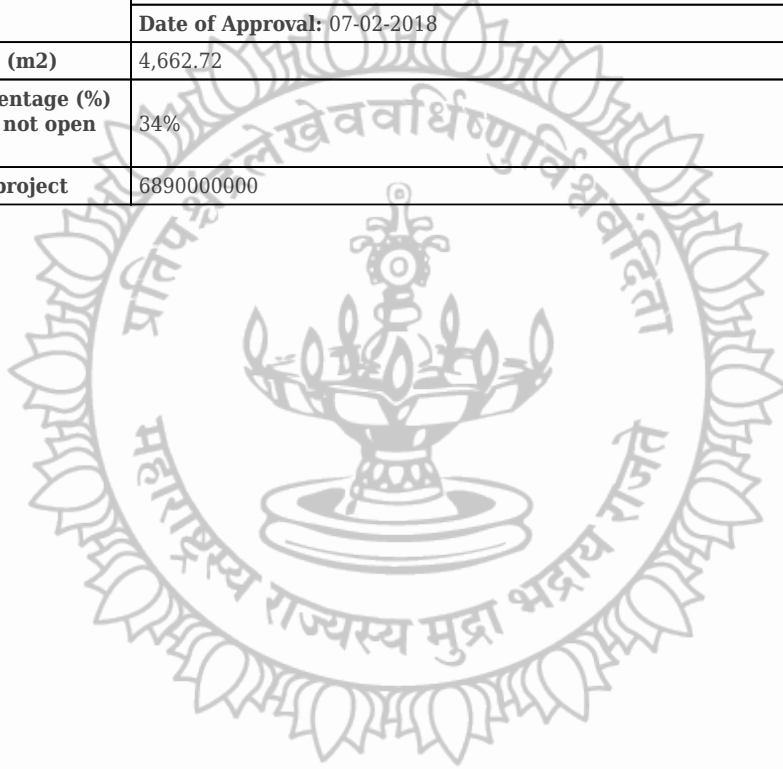

Government of Maharashtra

22. Production Details

Serial Number	Product	Existing (MT/M)	Proposed (MT/M)	Total (MT/M)
1	Not applicable	Not applicable	Not applicable	Not applicable

23. Total Water Requirement

Dry season:	Source of water	MCGM
	Fresh water (CMD):	83
	Recycled water - Flushing (CMD):	42
	Recycled water - Gardening (CMD):	16
	Swimming pool make up (Cum):	5
	Total Water Requirement (CMD) :	130
	Fire fighting - Underground water tank(CMD):	As per NBC
	Fire fighting - Overhead water tank(CMD):	As per NBC
	Excess treated water	58
Wet season:	Source of water	MCGM + RWH
	Fresh water (CMD):	36 + 47
	Recycled water - Flushing (CMD):	42
	Recycled water - Gardening (CMD):	-
	Swimming pool make up (Cum):	5
	Total Water Requirement (CMD) :	130
	Fire fighting - Underground water tank(CMD):	As per NBC
	Fire fighting - Overhead water tank(CMD):	As per NBC
	Excess treated water	74
Details of Swimming pool (If any)	Yes Swimming pool is provided	

24.Details of Total water consumed

Particulars	Consumption (CMD)			Loss (CMD)			Effluent (CMD)		
	Existing	Proposed	Total	Existing	Proposed	Total	Existing	Proposed	Total
Domestic	Not applicable	Not applicable	Not applicable	Not applicable	Not applicable	Not applicable	Not applicable	Not applicable	Not applicable

25.Rain Water Harvesting (RWH)	Level of the Ground water table:	3-4 m
	Size and no of RWH tank(s) and Quantity:	Two RWH tanks are provided. 1 Tank for T1 with capacity: 100 m3 and 1 Tank for T2 with capacity: 100 m3
	Location of the RWH tank(s):	Basement
	Quantity of recharge pits:	-
	Size of recharge pits :	-
	Budgetary allocation (Capital cost) :	46 Lakh
	Budgetary allocation (O & M cost) :	2.3 Lakh/yr
	Details of UGT tanks if any :	For Tower T1: Domestic Tank: 55 KLD; Flushing Tank: 27 KLD For Tower T2: Domestic Tank: 32 KLD; Flushing Tank: 16 KLD

26.Storm water drainage	Natural water drainage pattern:	Flowing towards municipal drains
	Quantity of storm water:	1,393.35 m3/hr
	Size of SWD:	500 mm x 600 mm

27.Sewage and Waste water	Sewage generation in KLD:	117 KLD
	STP technology:	MBBR
	Capacity of STP (CMD):	1 STP for Tower T1 with capacity of 75 KLD; 1 STP for Tower T2 with capacity of 75 KLD
	Location & area of the STP:	Basement
	Budgetary allocation (Capital cost):	38 Lakh
	Budgetary allocation (O & M cost):	9 Lakh/yr

28.Solid waste Management

Waste generation in the Pre Construction and Construction phase:	Waste generation:	Construction debris: 3350 m3
	Disposal of the construction waste debris:	The construction debris will be utilized at site for Road Paving and Plinth filing
Waste generation in the operation Phase:	Dry waste:	185 kg/d
	Wet waste:	278 kg/d
	Hazardous waste:	not applicable
	Biomedical waste (If applicable):	not applicable
	STP Sludge (Dry sludge):	1 KLD
	Others if any:	not applicable
Mode of Disposal of waste:	Dry waste:	Dry garbage will be segregated & disposed off to recyclers
	Wet waste:	Wet garbage will be composted using Mechanical Composting Technology and used as organic manure for landscaping.
	Hazardous waste:	not applicable
	Biomedical waste (If applicable):	not applicable
	STP Sludge (Dry sludge):	Sludge use as manure for gardening
	Others if any:	not applicable
Area requirement:	Location(s):	Ground
	Area for the storage of waste & other material:	50 m2
	Area for machinery:	20 m2
Budgetary allocation (Capital cost and O&M cost):	Capital cost:	12 Lakh
	O & M cost:	5 Lakh/yr

Government of Maharashtra

29. Effluent Characteristics

Serial Number	Parameters	Unit	Inlet Effluent Characteristics	Outlet Effluent Characteristics	Effluent discharge standards (MPCB)
1	Not applicable	Not applicable	Not applicable	Not applicable	Not applicable
Amount of effluent generation (CMD):		Not applicable			
Capacity of the ETP:		Not applicable			
Amount of treated effluent recycled :		Not applicable			
Amount of water send to the CETP:		Not applicable			
Membership of CETP (if require):		Not applicable			
Note on ETP technology to be used		Not applicable			
Disposal of the ETP sludge		Not applicable			



Government of Maharashtra

30.Hazardous Waste Details							
Serial Number	Description	Cat	UOM	Existing	Proposed	Total	Method of Disposal
1	Not applicable	Not applicable	Not applicable	Not applicable	Not applicable	Not applicable	Not applicable
31.Stacks emission Details							
Serial Number	Section & units	Fuel Used with Quantity	Stack No.	Height from ground level (m)	Internal diameter (m)	Temp. of Exhaust Gases	
1	Not applicable	Not applicable	Not applicable	Not applicable	Not applicable	Not applicable	
32.Details of Fuel to be used							
Serial Number	Type of Fuel	Existing	Proposed	Total			
1	Not applicable	Not applicable	Not applicable	Not applicable			
33.Source of Fuel		Not applicable					
34.Mode of Transportation of fuel to site		Not applicable					
35.Energy							
Power requirement:	Source of power supply :	TATA/BEST					
	During Construction Phase: (Demand Load)	200 kVA					
	DG set as Power back-up during construction phase	200 kVA					
	During Operation phase (Connected load):	7.3MW					
	During Operation phase (Demand load):	4.0 MW					
	Transformer:	-					
	DG set as Power back-up during operation phase:	1600 kVA x 2 Nos.					
	Fuel used:	HSD					
Details of high tension line passing through the plot if any:	No						
Energy saving by non-conventional method:							
? Natural shading through elevation features to minimize heat gain ? Solar light to garden and road area ? Solar hot water for residential building ? LED in common area and CFL Lights in habitable floor							
36.Detail calculations & % of saving:							

Serial Number	Energy Conservation Measures	Saving %
1	Total energy saving	> 20%

37.Details of pollution control Systems

Source	Existing pollution control system	Proposed to be installed
Not applicable	Not applicable	Not applicable

Budgetary allocation (Capital cost and O&M cost):	Capital cost:	30 Lakh
	O & M cost:	7 Lakh/yr

38.Environmental Management plan Budgetary Allocation

a) Construction phase (with Break-up):

Serial Number	Attributes	Parameter	Total Cost per annum (Rs. In Lacs)
1	Water spray for dust suppression	-	3.5
2	Site sanitation and Potable Water Supply to Labour	-	5
3	Environmental Monitoring	(As per the CPCB guidelines through MoEF Approved laboratories - Ambient Air-RSPM, PM2.5, SO2, NOx, CO), Noise: Leq day time and Night Time)	4
4	Health check-up & first aid	-	3
5	Safety Personal Protective Equipment	(Helmets, Safety Shoes, Safety Belt, Googles, Hand Gloves etc.)	4.5
6	Traffic Management	(Sign Boards, Persons at entry exit and Parking area)	2.5
7	Safety nets	-	20
8	Tyre cleaning and Vehicle maintenance	-	1.5
9	Safety Training to Workers (Twice in Year), Safety Officer	-	3.5
10	Disinfection	-	3

b) Operation Phase (with Break-up):

Serial Number	Component	Description	Capital cost Rs. In Lacs	Operational and Maintenance cost (Rs. in Lacs/yr)
1	STP (Tertiary)	Continuous O & M Environment Monitoring: Monthly, STP outlet water quality for pH, BOD, COD, SS and O & G	38	9

2	Solar System	Weekly	30	7
3	Rainwater harvesting	During rainy season (cleaning of UG tanks and filtration units before rainy season)	46	2.3
4	Solid Waste Composting plant	Continuous O & M Environment Monitoring: Monthly to assess the compost quality	12	5
5	Landscape	Daily	32	3

39.Storage of chemicals (inflammable/explosive/hazardous/toxic substances)

Description	Status	Location	Storage Capacity in MT	Maximum Quantity of Storage at any point of time in MT	Consumption / Month in MT	Source of Supply	Means of transportation
Not applicable	Not applicable	Not applicable	Not applicable	Not applicable	Not applicable	Not applicable	Not applicable

40.Any Other Information

No Information Available

Government of
Maharashtra

	CRZ/ RRZ clearance obtain, if any:	-
	Distance from Protected Areas / Critically Polluted areas / Eco-sensitive areas/ inter-State boundaries	-
	Category as per schedule of EIA Notification sheet	8 (a)
	Court cases pending if any	1. Suit No. 0104240/2010 (2193 of 2010) , 2. Suit No. 0104754/2011 (2909 of 2011). Both the Suits are pending for hearing. No interim stay or relief has been granted by the court in any of the above Suits till date.
	Other Relevant Informations	NA
	Have you previously submitted Application online on MOEF Website.	Yes
	Date of online submission	15-09-2016

3. The proposal has been considered by SEIAA in its 186th meeting & decided to accord environmental clearance to the said project under the provisions of Environment Impact Assessment Notification, 2006 subject to implementation of the following terms and conditions:

Specific Conditions:

I	PP to explore to reuse 39 kld surplus treated water for nearby garden of local body.
II	PP to ensure that, both the STPs Should remain 40% open to sky besides mechanical ventilation.
III	PP to obtain the NoC from Petroleum and Explosives Safety Organisation (PESO) for DG set, if required.
IV	PP to abide the all conditions laid in the CFO NoC dated 31/10/2018.
V	PP to provide 20% electric charging points/ stations in parking area.
VI	The PP to get NOC from competent authority with reference to Thane creek flamingo sanctuary if the project site falls within 10 Km radius from the said sanctuary boundary. The planning authority to ensure fulfilment of this condition before granting CC.
VII	PP to submit CER prescribed by MoEF&CC circular dated 1.5.2018 relevant to the area and people around the project. The specific activities to be undertaken under CER to be carried out in consultation with Municipal Corporation or collector or Environment Department.
VIII	PP to ensure that CER plan gets approved from Municipal Commissioner/District Collector.
IX	PP Shall comply with Standard EC conditions mentioned in the Office Memorandum issued by MoEF& CC vide F.No.22-34/2018-IA.III dt.04.01.2019.
X	SEIAA decided to grant EC for - FSI: 50866.72 m ² , Non-FSI: 64356.54 m ² and Total BUA:115223.26 m ² (Plan Approval no-EB/6794/E/A, Date-03.08.2019)

General Conditions:

I	E-waste shall be disposed through Authorized vendor as per E-waste (Management and Handling) Rules, 2016.
II	The Occupancy Certificate shall be issued by the Local Planning Authority to the project only after ensuring sustained availability of drinking water, connectivity of sewer line to the project site and proper disposal of treated water as per environmental norms.
III	This environmental clearance is issued subject to obtaining NOC from Forestry & Wild life angle including clearance from the standing committee of the National Board for Wild life as if applicable & this environment clearance does not necessarily implies that Forestry & Wild life clearance granted to the project which will be considered separately on merit.
IV	PP has to abide by the conditions stipulated by SEAC& SEIAA.

V	The height, Construction built up area of proposed construction shall be in accordance with the existing FSI/FAR norms of the urban local body & it should ensure the same along with survey number before approving layout plan & before according commencement certificate to proposed work. Plan approving authority should also ensure the zoning permissibility for the proposed project as per the approved development plan of the area.
VI	If applicable Consent for Establishment" shall be obtained from Maharashtra Pollution Control Board under Air and Water Act and a copy shall be submitted to the Environment department before start of any construction work at the site.
VII	All required sanitary and hygienic measures should be in place before starting construction activities and to be maintained throughout the construction phase.
VIII	Adequate drinking water and sanitary facilities should be provided for construction workers at the site. Provision should be made for mobile toilets. The safe disposal of wastewater and solid wastes generated during the construction phase should be ensured.
IX	The solid waste generated should be properly collected and segregated. dry/inert solid waste should be disposed off to the approved sites for land filling after recovering recyclable material.
X	Disposal of muck during construction phase should not create any adverse effect on the neighboring communities and be disposed taking the necessary precautions for general safety and health aspects of people, only in approved sites with the approval of competent authority.
XI	Arrangement shall be made that waste water and storm water do not get mixed.
XII	All the topsoil excavated during construction activities should be stored for use in horticulture / landscape development within the project site.
XIII	Additional soil for leveling of the proposed site shall be generated within the sites (to the extent possible) so that natural drainage system of the area is protected and improved.
XIV	Green Belt Development shall be carried out considering CPCB guidelines including selection of plant species and in consultation with the local DFO/ Agriculture Dept.
XV	Soil and ground water samples will be tested to ascertain that there is no threat to ground water quality by leaching of heavy metals and other toxic contaminants.
XVI	Construction spoils, including bituminous material and other hazardous materials must not be allowed to contaminate watercourses and the dumpsites for such material must be secured so that they should not leach into the ground water.
XVII	Any hazardous waste generated during construction phase should be disposed off as per applicable rules and norms with necessary approvals of the Maharashtra Pollution Control Board.
XVIII	The diesel generator sets to be used during construction phase should be low sulphur diesel type and should conform to Environments (Protection) Rules prescribed for air and noise emission standards.
XIX	The diesel required for operating DG sets shall be stored in underground tanks and if required, clearance from concern authority shall be taken.
XX	Vehicles hired for bringing construction material to the site should be in good condition and should have a pollution check certificate and should conform to applicable air and noise emission standards and should be operated only during non-peak hours.
XXI	Ambient noise levels should conform to residential standards both during day and night. Incremental pollution loads on the ambient air and noise quality should be closely monitored during construction phase. Adequate measures should be made to reduce ambient air and noise level during construction phase, so as to conform to the stipulated standards by CPCB/MPCB.
XXII	Fly ash should be used as building material in the construction as per the provisions of Fly Ash Notification of September 1999 and amended as on 27th August, 2003. (The above condition is applicable only if the project site is located within the 100Km of Thermal Power Stations).
XXIII	Ready mixed concrete must be used in building construction.
XXIV	Storm water control and its re-use as per CGWB and BIS standards for various applications.
XXV	Water demand during construction should be reduced by use of pre-mixed concrete, curing agents and other best practices referred.
XXVI	The ground water level and its quality should be monitored regularly in consultation with Ground Water Authority.
XXVII	The installation of the Sewage Treatment Plant (STP) should be certified by an independent expert and a report in this regard should be submitted to the MPCB and Environment department before the project is commissioned for operation. Discharge of this unused treated effluent, if any should be discharge in the sewer line. Treated effluent emanating from STP shall be recycled/refused to the maximum extent possible. Discharge of this unused treated effluent, if any should be discharge in the sewer line. Treatment of 100% gray water by decentralized treatment should be done. Necessary measures should be made to mitigate the odour problem from STP.
XXVIII	Permission to draw ground water and construction of basement if any shall be obtained from the competent Authority prior to construction/operation of the project.

XXIX	Separation of gray and black water should be done by the use of dual plumbing line for separation of gray and black water.
XXX	Fixtures for showers, toilet flushing and drinking should be of low flow either by use of aerators or pressure reducing devices or sensor based control.
XXXI	Use of glass may be reduced up to 40% to reduce the electricity consumption and load on air conditioning. If necessary, use high quality double glass with special reflective coating in windows.
XXXII	Roof should meet prescriptive requirement as per Energy Conservation Building Code by using appropriate thermal insulation material to fulfill requirement.
XXXIII	Energy conservation measures like installation of CFLs /TFLs for the lighting the areas outside the building should be integral part of the project design and should be in place before project commissioning. Use CFLs and TFLs should be properly collected and disposed off/sent for recycling as per the prevailing guidelines/rules of the regulatory authority to avoid mercury contamination. Use of solar panels may be done to the extent possible like installing solar street lights, common solar water heaters system. Project proponent should install, after checking feasibility, solar plus hybrid non-conventional energy source as source of energy.
XXXIV	Diesel power generating sets proposed as source of backup power for elevators and common area illumination during operation phase should be of enclosed type and conform to rules made under the Environment (Protection) Act, 1986. The height of stack of DG sets should be equal to the height needed for the combined capacity of all proposed DG sets. Use low sulphur diesel. The location of the DG sets may be decided with in consultation with Maharashtra Pollution Control Board.
XXXV	Noise should be controlled to ensure that it does not exceed the prescribed standards. During nighttime the noise levels measured at the boundary of the building shall be restricted to the permissible levels to comply with the prevalent regulations.
XXXVI	Traffic congestion near the entry and exit points from the roads adjoining the proposed project site must be avoided. Parking should be fully internalized and no public space should be utilized.
XXXVII	Opaque wall should meet prescriptive requirement as per Energy Conservation Building Code, which is proposed to be mandatory for all air-conditioned spaces while it is aspiration for non-air-conditioned spaces by use of appropriate thermal insulation material to fulfill requirement.
XXXVIII	The building should have adequate distance between them to allow movement of fresh air and passage of natural light, air and ventilation.
XXXIX	Regular supervision of the above and other measures for monitoring should be in place all through the construction phase, so as to avoid disturbance to the surroundings.
XL	Under the provisions of Environment (Protection) Act, 1986, legal action shall be initiated against the project proponent if it was found that construction of the project has been started without obtaining environmental clearance.
XLI	Six monthly monitoring reports should be submitted to the Regional office MoEF, Bhopal with copy to this department and MPCB.
XLII	Project proponent shall ensure completion of STP, MSW disposal facility, green belt development prior to occupation of the buildings. As agreed during the SEIAA meeting, PP to explore possibility of utilizing excess treated water in the adjacent area for gardening before discharging it into sewer line No physical occupation or allotment will be given unless all above said environmental infrastructure is installed and made functional including water requirement in Para 2. Prior certification from appropriate authority shall be obtained.
XLIII	Wet garbage should be treated by Organic Waste Converter and treated waste (manure) should be utilized in the existing premises for gardening. And, no wet garbage will be disposed outside the premises. Local authority should ensure this.
XLIV	Local body should ensure that no occupation certification is issued prior to operation of STP/MSW site etc. with due permission of MPCB.
XLV	A complete set of all the documents submitted to Department should be forwarded to the Local authority and MPCB.
XLVI	In the case of any change(s) in the scope of the project, the project would require a fresh appraisal by this Department.
XLVII	A separate environment management cell with qualified staff shall be set up for implementation of the stipulated environmental safeguards.
XLVIII	Separate funds shall be allocated for implementation of environmental protection measures/EMP along with item-wise breaks-up. These cost shall be included as part of the project cost. The funds earmarked for the environment protection measures shall not be diverted for other purposes and year-wise expenditure should reported to the MPCB & this department.
XLIX	The project management shall advertise at least in two local newspapers widely circulated in the region around the project, one of which shall be in the Marathi language of the local concerned within seven days of issue of this letter, informing that the project has been accorded environmental clearance and copies of clearance letter are available with the Maharashtra Pollution Control Board and may also be seen at Website at http://ec.maharashtra.gov.in .

L	Project management should submit half yearly compliance reports in respect of the stipulated prior environment clearance terms and conditions in hard & soft copies to the MPCB & this department, on 1st June & 1st December of each calendar year.
LI	A copy of the clearance letter shall be sent by proponent to the concerned Municipal Corporation and the local NGO, if any, from whom suggestions/representations, if any, were received while processing the proposal. The clearance letter shall also be put on the website of the Company by the proponent.
LII	The proponent shall upload the status of compliance of the stipulated EC conditions, including results of monitored data on their website and shall update the same periodically. It shall simultaneously be sent to the Regional Office of MoEF, the respective Zonal Office of CPCB and the SPCB. The criteria pollutant levels namely; SPM, RSPM, SO ₂ , NO _x (ambient levels as well as stack emissions) or critical sector parameters, indicated for the project shall be monitored and displayed at a convenient location near the main gate of the company in the public domain.
LIII	The project proponent shall also submit six monthly reports on the status of compliance of the stipulated EC conditions including results of monitored data (both in hard copies as well as by e-mail) to the respective Regional Office of MoEF, the respective Zonal Office of CPCB and the SPCB.
LIV	The environmental statement for each financial year ending 31st March in Form-V as is mandated to be submitted by the project proponent to the concerned State Pollution Control Board as prescribed under the Environment (Protection) Rules, 1986, as amended subsequently, shall also be put on the website of the company along with the status of compliance of EC conditions and shall also be sent to the respective Regional Offices of MoEF by e-mail.



Government of Maharashtra

4. The environmental clearance is being issued without prejudice to the action initiated under EP Act or any court case pending in the court of law and it does not mean that project proponent has not violated any environmental laws in the past and whatever decision under EP Act or of the Hon'ble court will be binding on the project proponent. Hence this clearance does not give immunity to the project proponent in the case filed against him, if any or action initiated under EP Act.

5. In case of submission of false document and non-compliance of stipulated conditions, Authority/ Environment Department will revoke or suspend the Environment clearance without any intimation and initiate appropriate legal action under Environmental Protection Act, 1986.

6. The Environment department reserves the right to add any stringent condition or to revoke the clearance if conditions stipulated are not implemented to the satisfaction of the department or for that matter, for any other administrative reason.

7. Validity of Environment Clearance: The environmental clearance accorded shall be valid as per EIA Notification, 2006, and amendments by MoEF&CC Notification dated 29th April, 2015.

8. In case of any deviation or alteration in the project proposed from those submitted to this department for clearance, a fresh reference should be made to the department to assess the adequacy of the condition(s) imposed and to incorporate additional environmental protection measures required, if any.

9. The above stipulations would be enforced among others under the Water (Prevention and Control of Pollution) Act, 1974, the Air (Prevention and Control of Pollution) Act, 1981, the Environment (Protection) Act, 1986 and rules there under, Hazardous Wastes (Management and Handling) Rules, 1989 and its amendments, the public Liability Insurance Act, 1991 and its amendments.

10. Any appeal against this Environment clearance shall lie with the National Green Tribunal (Western Zone Bench, Pune), New Administrative Building, 1st Floor, D-, Wing, Opposite Council Hall, Pune, if preferred, within 30 days as prescribed under Section 16 of the National Green Tribunal Act, 2010.

Shri. Anil Diggikar (Member Secretary SEIAA)

Copy to:

1. SHRI JOHNY JOSEPH, CHAIRMAN-SEIAA
2. SHRI UMAKANT DANGAT, CHAIRMAN-SEAC-I
3. SHRI M.M.ADTANI, CHAIRMAN-SEAC-II
4. SHRI ANIL .D. KALE. CHAIRMAN SEAC-III
5. SECRETARY MOEF & CC
6. IA- DIVISION MOEF & CC
7. MEMBER SECRETARY MAHARASHTRA POLLUTION CONTROL BOARD MUMBAI
8. REGIONAL OFFICE MOEF & CC NAGPUR
9. MUNICIPAL COMMISSIONER MUMBAI
10. MUNICIPAL COMMISSIONER NAVI MUMBAI
11. REGIONAL OFFICE MPCB MUMBAI
12. REGIONAL OFFICE MPCB NAVI MUMBAI
13. REGIONAL OFFICE MIDC ANDHERI
14. REGIONAL OFFICE MIDC KOPER KHAIRANE NAVI MUMBAI
15. MAHARASHTRA STATE ELECTRICITY DISTRIBUTION CO. LTD
16. COLLECTOR OFFICE MUMBAI
17. COLLECTOR OFFICE MUMBAI SUB-URBAN



Government of India
Ministry of Environment, Forest and Climate Change
(Issued by the State Environment Impact Assessment
Authority(SEIAA), Maharashtra)

To,

The Chairman & Managing Director
MODERN INDIA LTD
Modern Cnetre, Sane Guruji Marg, Mahalaxmi, Mumbai -400011

Subject: Grant of Environmental Clearance (EC) to the proposed Project Activity under the provision of EIA Notification 2006-regarding

Sir/Madam,

This is in reference to your application for Environmental Clearance (EC) in respect of project submitted to the SEIAA vide proposal number SIA/MH/MIS/248559/2021 dated 30 Dec 2021. The particulars of the environmental clearance granted to the project are as below.

- | | |
|--|--|
| 1. EC Identification No. | EC22B038MH189599 |
| 2. File No. | SIA/MH/MIS/248559/2021 |
| 3. Project Type | Expansion |
| 4. Category | B2 |
| 5. Project/Activity including Schedule No. | 8(a) Building and Construction projects |
| 6. Name of Project | Amendment / Expansion in EC for proposed Residential Building project on Sub Plot D, bearing C. S. No. 7/1895 of Byculla Division off Kesahvrao Khadye Marg, Mahalaxmi Mumbai by MODERN INDIA LTD. |
| 7. Name of Company/Organization | MODERN INDIA LTD |
| 8. Location of Project | Maharashtra |
| 9. TOR Date | N/A |

The project details along with terms and conditions are appended herewith from page no 2 onwards.

Date: 24/06/2022

(e-signed)
Manisha Patankar Mhaiskar
Member Secretary
SEIAA - (Maharashtra)

Note: A valid environmental clearance shall be one that has EC identification number & E-Sign generated from PARIVESH. Please quote identification number in all future correspondence.

This is a computer generated cover page.

PARIVESH

(Pro-Active and Responsive Facilitation by Interactive,
and Virtuous Environmental Single-Window Hub)



STATE LEVEL ENVIRONMENT IMPACT ASSESSMENT AUTHORITY

No. SIA/MH/MIS/248559/2021
Environment & Climate
Change Department
Room No. 217, 2nd Floor,
Mantralaya, Mumbai- 400032.

To
M/s.MODERN INDIA LTD,
Sub Plot D, bearing C. S. No. 7/1895,
Byculla Division off Kesahvrao Khadye Marg,
Mahalaxmi, Mumbai.

Subject : Environmental Clearance for Proposed Amendment / Expansion in EC for proposed Residential Building project on Sub Plot D, bearing C. S. No. 7/1895 of Byculla Division off Kesahvrao Khadye Marg, Mahalaxmi, Mumbai by M/s.MODERN INDIA LTD.

Reference : Application no. SIA/MH/MIS/248559/2021

This has reference to your communication on the above-mentioned subject. The proposal was considered by the SEAC-2 in its 169th meeting under screening category 8 (a) B2 as per EIA Notification, 2006 and recommend to SEIAA. Proposal then considered in 243rd (Day-4) meeting of State Level Environment Impact Assessment Authority (SEIAA).

2. Brief Information of the project submitted by you is as below:-

Sr. No.	Description	Details	Unit
1	Plot Area	14,301.11	m ²
2	FSI Area	67,507.99	m ²
3	Non FSI Area	71,673.69	m ²
4	Total Built-up Area	1,39,181.68	m ²
5	Earlier EC details with total Construction area, if any.	Obtained the EC from SEIAA, Maharashtra vide letter No. SEAC-2015/CR-229/TC-1 dt. 31.12.2015 and subsequent Amendment and Expansion in EC vide letter No. SEIAA-EC-0000000358 dt. 15.05.2018 and vide letter No. SEIAA-EC- 0000002107 dt. 18.02.2020 for the plot area of 14,301.11 m ² , FSI area of 50,866.72 m ² and the total construction area of 1,15,223.26 m ² .	-
6	Construction completed as per earlier EC (FSI + Non FSI) (m ²)	As per EC, we have started construction on site. Till date, we have constructed 4,507.49 m ² on site (FSI: 9.52 m ²)	-
7	No. of Buildings &	Bldg. Details	Height (m)
			-

Sr. No.	Description	Details	Unit
	Configuration	Tower T1: 2B + G + P1 to P6 + Yagalaya/ stilt + 40 Habitable floors + 2 Service floors (1 between 22 nd & 23 rd floors, 1 below terrace)	187.30
		Tower T2: 2B + G + P1 to P6 + Yagalaya/ stilt + 41 Habitable floors + 2 Service floors (1 between 22 nd & 23 rd floors, 1 below terrace)	191.10
8	No. of Tenements & Commercial area	Flats: 266	Nos.
9	Total Population	1,792	Nos
10	Water requirement	250	KLD
11	Sewage generation	226	KLD
12	STP Capacity and STP technology	2-STP's of total 245 KLD capacity with MBBR technology	
13	STP Location	1 st and 2 nd Basement (double height)	-
12	Total Solid waste Quantity	Total Solid waste: 896 kg/d (Biodegradable Component: 538 will be composted by using Mechanical composting unit of 600 kg/d)	kg/d
13	RG Required & Provided	RG area required is 3,150.50 m ² & Total RG area provided: 3,210.35 m ²	m ²
14	Power Requirement	Maximum Demand load: 5.1, Connected load: 13	MW
15	Energy Efficiency	Total Savings: 19.4 By Solar: 9.9	%
16	D. G. Set Capacity	2,000 kVA (2 x 1000 kVA)	kVA
17	Parking 4W & 2W	4-W: 831; 2-W: 133	Nos.
18	RWH Tank Capacity	4 RWH tanks with 216 KL total capacity	KL
19	Project cost	Rs. 962.32 (Including expansion cost of Rs. 273.32)	Cr.
20	EMP Cost	Capital Cost: 935 Lakh, O&M: 79.3 Lakh/yr	Rs.
21	CER Details with justification if any	Not Applicable (As per MoEF&CC OM F. No. 22-65/2017-IA.III dt. 25.02.2021)	-

The Comparative Statement showing details of project vis-à-vis earlier EC is as below:

Sr. No.	Description	Details as per earlier EC (18.02.2020)	Proposed Amendment/ Expansion	Remark
1	Plot Area (m ²)	14,301.11	14,301.11	No change

Sr. No.	Description	Details as per earlier EC (18.02.2020)	Proposed Amendment/ Expansion	Remark
2	FSI Area (m ²)	50,866.72	67,507.99	FSI potential increased as per State Govt. Notification dt. 25.06.2021, permitting 4 FSI instead of 3 FSI for cotton textile mill
3	Non FSI Area (m ²)	64,356.54	71,673.69	
4	Total Construction Area (m ²)	1,15,223.26	1,39,181.68	
5	Building Configuration	Tower T1: 2B + G + P1 to P6 + Stilt/Yogalaya + 43 Habitable floors + 1 Service floor (between 22 nd & 23 rd floors)	Tower T1: 2B + G + P1 to P6 + Yogalaya/stilt + 40 Habitable floors + 2 Service floors (between 22 nd & 23 rd floors, 1 below terrace) (187.30 m)	Reduction of 3 habitable floors & addition of 1 service floor, no change in footprint. Status: 1st and 2nd pt Basement
		Tower T2: 2B + G + P1 to P6 + Stilt/ Yogalaya + 1 st to 17 th floor	Tower T2: 2B + G + P1 to P6 + Yogalaya/stilt + 41 Habitable floors + 2 Service floors (1 between 22 nd & 23 rd floors, 1 below terrace) (191.10 m)	Addition of 24 habitable floors and 2 service floors, No change in footprint. Status: Excavation done
6	No. of tenements (Nos.)	Flats: 185 Nos.	Flats: 266 Nos.	Increased
7	Population (Nos.)	925 Nos.	1,792 Nos.	
8	Water requirement (KLD)	130 KLD	250 KLD	
9	Sewage generation (KLD)	117 KLD	226 KLD	
10	STP Capacity and STP technology	2 STP's of 150 KLD (75+75) capacity with MBBR technology	2 STP's of 245 KLD (105+140) capacity with MBBR technology	Increased due to increase in population
11	Total Solid waste generation (kg/d)	Total: 463 (Biodegradable Waste: 278)	Total: 896 (Biodegradable Waste: 538)	Increased due to increase in population

Sr. No.	Description	Details as per earlier EC (18.02.2020)	Proposed Amendment/ Expansion	Remark
12	Total RG Area provided (m ²)	RG area required is 3,150.50 m ² Total RG area provided: 4,329.70 m ²	RG area required is 3,150.50 m ² Total RG area provided: 3,210.35 m ²	Provided as per CFO requirements
13	Power requirement (MW)	Demand Load: 4.0 MW Connected Load: 7.3 MW DG set: 2 x 1600 kVA	Demand Load: 4.7 MW Connected Load: 13 MW DG set: 2 x 1,000 kVA	Increased except DG capacity due to change in FFTG Scheme
14	RWH Tank Capacity (KL)	4 RWH tanks with 200 KL	4 RWH tanks with 216 KL	Minor increased
15	Parking (Nos)	Four-Wheeler – 580 Nos. Two-Wheeler – 93 Nos.	Four-Wheeler – 831 Nos. Two-Wheeler – 133 Nos.	Increased and provided as per DCR
16	Project Cost	Rs. 689 Cr.	Rs. 962.32 Cr.	Increased by Rs. 273.32 Cr.

3. Proposal is an expansion of existing construction project. PP has obtained earlier EC dated 31.12.2015 and subsequent amendment dated 15.05.2018 for the plot area of 14,301.11 m², FSI area of 50,866.72 m² and the total construction area of 1,15,223.26 m². Proposal has been considered by SEIAA in its 243rd (Day-4) meeting and decided to accord Environment Clearance to the said project under the provisions of Environment Impact Assessment Notification, 2006 subject to implantation of following terms and conditions-

Specific Conditions:

A. SEAC Conditions-

1. PP to submit IOD/IOA/Concession Document/Plan Approval or any other form of documents as applicable clarifying its conformity with local planning rules and provisions as per the Circular dated 30.01.2014 issued by the Environment Department, Govt. of Maharashtra.
2. PP to obtain following revised NOCs as per amended planning:
 - a) Water Supply; b) Sewer Connection; c) SWD remarks; d) Tree NOC; e) HRC NOC.
3. PP to submit carbon foot print analysis report for the project.
4. PP to submit basement air cleaning and ventilation report.
5. PP to reduce discharge of treated water up to 35%. PP to submit undertaking from concerned authority/agency/third party regarding use of excess treated water.

B. SEIAA Conditions-

1. PP to keep open space unpaved so as to ensure permeability of water. However, whenever paving is deemed necessary, PP to provide grass pavers of suitable types & strength to increase the water permeable area as well as to allow effective fire tender movement.
2. PP to achieve at least 5% of total energy requirement from solar/other renewable sources.
3. PP Shall comply with Standard EC conditions mentioned in the Office Memorandum issued by MoEF& CC vide F.No.22-34/2018-IA.III dt.04.01.2019.
4. SEIAA after deliberation decided to grant EC for – FSI- 59,070.34 m², Non-FSI- 68,590.60 m², Total BUA- 1,27,660.94 m². (Plan approval- EB/6794/E/A/337/7/Amendm, dated. 06.01.2022).

General Conditions:

a) Construction Phase :-

- I. The solid waste generated should be properly collected and segregated. Dry/inert solid waste should be disposed of to the approved sites for land filling after recovering recyclable material.
- II. Disposal of muck, Construction spoils, including bituminous material during construction phase should not create any adverse effect on the neighbouring communities and be disposed taking the necessary precautions for general safety and health aspects of people, only in the approved sites with the approval of competent authority.
- III. Any hazardous waste generated during construction phase should be disposed of as per applicable rules and norms with necessary approvals of the Maharashtra Pollution Control Board.
- IV. Adequate drinking water and sanitary facilities should be provided for construction workers at the site. Provision should be made for mobile toilets. The safe disposal of wastewater and solid wastes generated during the construction phase should be ensured.
- V. Arrangement shall be made that waste water and storm water do not get mixed.
- VI. Water demand during construction should be reduced by use of pre-mixed concrete, curing agents and other best practices.
- VII. The ground water level and its quality should be monitored regularly in consultation with Ground Water Authority.
- VIII. Permission to draw ground water for construction of basement if any shall be obtained from the competent Authority prior to construction/operation of the project.
- IX. Fixtures for showers, toilet flushing and drinking should be of low flow either by use of aerators or pressure reducing devices or sensor based control.
- X. The Energy Conservation Building code shall be strictly adhered to.
- XI. All the topsoil excavated during construction activities should be stored for use in horticulture / landscape development within the project site.
- XII. Additional soil for levelling of the proposed site shall be generated within the sites (to the extent possible) so that natural drainage system of the area is protected and improved.

- XIII. Soil and ground water samples will be tested to ascertain that there is no threat to ground water quality by leaching of heavy metals and other toxic contaminants.
- XIV. PP to strictly adhere to all the conditions mentioned in Maharashtra (Urban Areas) Protection and Preservation of Trees Act, 1975 as amended during the validity of Environment Clearance.
- XV. The diesel generator sets to be used during construction phase should be low sulphur diesel type and should conform to Environments (Protection) Rules prescribed for air and noise emission standards.
- XVI. PP to strictly adhere to all the conditions mentioned in Maharashtra (Urban Areas) Protection and Preservation of Trees Act, 1975 as amended during the validity of Environment Clearance.
- XVII. Vehicles hired for transportation of Raw material shall strictly comply the emission norms prescribed by Ministry of Road Transport & Highways Department. The vehicle shall be adequately covered to avoid spillage/leakages.
- XVIII. Ambient noise levels should conform to residential standards both during day and night. Incremental pollution loads on the ambient air and noise quality should be closely monitored during construction phase. Adequate measures should be made to reduce ambient air and noise level during construction phase, so as to conform to the stipulated standards by CPCB/MPCB.
- XIX. Diesel power generating sets proposed as source of backup power for elevators and common area illumination during construction phase should be of enclosed type and conform to rules made under the Environment (Protection) Act, 1986. The height of stack of DG sets should be equal to the height needed for the combined capacity of all proposed DG sets. Use low sulphur diesel is preferred. The location of the DG sets may be decided with in consultation with Maharashtra Pollution Control Board.
- XX. Regular supervision of the above and other measures for monitoring should be in place all through the construction phase, so as to avoid disturbance to the surroundings by a separate environment cell /designated person.

B) Operation phase:-

- I. a) The solid waste generated should be properly collected and segregated. b) Wet waste should be treated by Organic Waste Converter and treated waste (manure) should be utilized in the existing premises for gardening. And, no wet garbage will be disposed outside the premises. c) Dry/inert solid waste should be disposed of to the approved sites for land filling after recovering recyclable material.
- II. E-waste shall be disposed through Authorized vendor as per E-waste (Management and Handling) Rules, 2016.
- III. a) The installation of the Sewage Treatment Plant (STP) should be certified by an independent expert and a report in this regard should be submitted to the MPCB and Environment department before the project is commissioned for operation. Treated effluent emanating from STP shall be recycled/ reused to the maximum extent possible. Treatment of 100% grey water by decentralized treatment should be done. Necessary measures should be made to mitigate the odour problem from STP. b) PP to

- give 100 % treatment to sewage /Liquid waste and explore the possibility to recycle at least 50 % of water, Local authority should ensure this.
- IV. Project proponent shall ensure completion of STP, MSW disposal facility, green belt development prior to occupation of the buildings. As agreed during the SEIAA meeting, PP to explore possibility of utilizing excess treated water in the adjacent area for gardening before discharging it into sewer line. No physical occupation or allotment will be given unless all above said environmental infrastructure is installed and made functional including water requirement.
 - V. The Occupancy Certificate shall be issued by the Local Planning Authority to the project only after ensuring sustained availability of drinking water, connectivity of sewer line to the project site and proper disposal of treated water as per environmental norms.
 - VI. Traffic congestion near the entry and exit points from the roads adjoining the proposed project site must be avoided. Parking should be fully internalized and no public space should be utilized.
 - VII. PP to provide adequate electric charging points for electric vehicles (EVs).
 - VIII. Green Belt Development shall be carried out considering CPCB guidelines including selection of plant species and in consultation with the local DFO/ Agriculture Dept.
 - IX. A separate environment management cell with qualified staff shall be set up for implementation of the stipulated environmental safeguards.
 - X. Separate funds shall be allocated for implementation of environmental protection measures/EMP along with item-wise breaks-up. These cost shall be included as part of the project cost. The funds earmarked for the environment protection measures shall not be diverted for other purposes.
 - XI. The project management shall advertise at least in two local newspapers widely circulated in the region around the project, one of which shall be in the Marathi language of the local concerned within seven days of issue of this letter, informing that the project has been accorded environmental clearance and copies of clearance letter are available with the Maharashtra Pollution Control Board and may also be seen at Website at <http://parivesh.nic.in>
 - XII. Project management should submit half yearly compliance reports in respect of the stipulated prior environment clearance terms and conditions in hard & soft copies to the MPCB & this department, on 1st June & 1st December of each calendar year.
 - XIII. A copy of the clearance letter shall be sent by proponent to the concerned Municipal Corporation and the local NGO, if any, from whom suggestions/representations, if any, were received while processing the proposal. The clearance letter shall also be put on the website of the Company by the proponent.
 - XIV. The proponent shall upload the status of compliance of the stipulated EC conditions, including results of monitored data on their website and shall update the same periodically. It shall simultaneously be sent to the Regional Office of MoEF, the respective Zonal Office of CPCB and the SPCB. The criteria pollutant levels namely; SPM, RSPM, SO₂, NO_x (ambient levels as well as stack emissions) or critical sector parameters, indicated for the project shall be monitored and displayed at a convenient location near the main gate of the company in the public domain.

C) General EC Conditions:-

- I. PP has to strictly abide by the conditions stipulated by SEAC & SEIAA.
 - II. If applicable Consent for Establishment" shall be obtained from Maharashtra Pollution Control Board under Air and Water Act and a copy shall be submitted to the Environment department before start of any construction work at the site.
 - III. Under the provisions of Environment (Protection) Act, 1986, legal action shall be initiated against the project proponent if it was found that construction of the project has been started without obtaining environmental clearance.
 - IV. The project proponent shall also submit six monthly reports on the status of compliance of the stipulated EC conditions including results of monitored data (both in hard copies as well as by e-mail) to the respective Regional Office of MoEF, the respective Zonal Office of CPCB and the SPCB.
 - V. The environmental statement for each financial year ending 31st March in Form-V as is mandated to be submitted by the project proponent to the concerned State Pollution Control Board as prescribed under the Environment (Protection) Rules, 1986, as amended subsequently, shall also be put on the website of the company along with the status of compliance of EC conditions and shall also be sent to the respective Regional Offices of MoEF by e-mail.
 - VI. No further Expansion or modifications, other than mentioned in the EIA Notification, 2006 and its amendments, shall be carried out without prior approval of the SEIAA. In case of deviations or alterations in the project proposal from those submitted to SEIAA for clearance, a fresh reference shall be made to the SEIAA as applicable to assess the adequacy of conditions imposed and to add additional environmental protection measures required, if any.
 - VII. This environmental clearance is issued subject to obtaining NOC from Forestry & Wild life angle including clearance from the standing committee of the National Board for Wild life as if applicable & this environment clearance does not necessarily implies that Forestry & Wild life clearance granted to the project which will be considered separately on merit.
4. The environmental clearance is being issued without prejudice to the action initiated under EP Act or any court case pending in the court of law and it does not mean that project proponent has not violated any environmental laws in the past and whatever decision under EP Act or of the Hon'ble court will be binding on the project proponent. Hence this clearance does not give immunity to the project proponent in the case filed against him, if any or action initiated under EP Act.
5. This Environment Clearance is issued purely from an environment point of view without prejudice to any court cases and all other applicable permissions/ NOCs shall be obtained before starting proposed work at site.
6. In case of submission of false document and non-compliance of stipulated conditions, Authority/ Environment Department will revoke or suspend the Environment clearance without any intimation and initiate appropriate legal action under Environmental Protection Act, 1986.
7. Validity of Environment Clearance: The environmental clearance accorded shall be valid as per EIA Notification, 2006, amended from time to time.

8. The above stipulations would be enforced among others under the Water (Prevention and Control of Pollution) Act, 1974, the Air (Prevention and Control of Pollution) Act, 1981, the Environment (Protection) Act, 1986 and rules there under, Hazardous Wastes (Management and Handling) Rules, 1989 and its amendments, the public Liability Insurance Act, 1991 and its amendments.

9. Any appeal against this Environment clearance shall lie with the National Green Tribunal (Western Zone Bench, Pune), New Administrative Building, 1st Floor, D-Wing, Opposite Council Hall, Pune, if preferred, within 30 days as prescribed under Section 16 of the National Green Tribunal Act, 2010.

Manisha Patankar-Mhaiskar
(Member Secretary, SEIAA)
23/6/2022

Copy to:

1. Chairman, SEIAA, Mumbai.
2. Secretary, MoEF & CC, IA- Division MOEF & CC
3. Member Secretary, Maharashtra Pollution Control Board, Mumbai.
4. Regional Office MoEF & CC, Nagpur
5. District Collector, Mumbai City.
6. Commissioner, Municipal Corporation of Greater Mumbai
7. Regional Officer, Maharashtra Pollution Control Board, Mumbai.

Signature Not Verified

Digitally signed by Manisha
Patankar Mhaiska
Member Secretary

Date: 6/24/2022 6:47:46 AM

STATE LEVEL ENVIRONMENT IMPACT ASSESSMENT AUTHORITY

No. SIA/MH/MIS/282497/2022
Environment & Climate Change Department,
Room No. 217, 2nd Floor,
Mantralaya, Mumbai- 400032.
Date- 15-09-2022

To
M/s. Modern India Ltd.
Mahalaxmi Mumbai

Subject: Corrigendum in Environmental Clearance for proposed Residential Building project on Sub Plot D, bearing C. S. No. 7/1895 of Byculla Division off Kesahvrao Khadye Marg, Mahalaxmi Mumbai by M/s. Modern India Ltd.

Reference: Application no. SIA/MH/MIS/282497/2022

This has reference to your communication on the above mentioned subject. You have obtained Environmental Clearance vide letter no. SIA/MH/MIS/248559/2021 dated 26.06.2022. Now, you have applied for corrigendum in Environmental Clearance. Your proposal was considered in 251st meeting (Day-1) of SEIAA held on 13th September, 2022. SEIAA after deliberation decided to replace values of Total energy Savings, Solar saving & total demand load as mentioned in table in Environmental Clearance dated 26.06.2022, as recommended by SEAC.

Details	Details mentioned in EC dated:26/06/2022	To be corrected
Item No. 15 "Energy Savings" (Table 1)	Total Savings: 19.4% By Solar: 9.9%	Total Savings: 24.69% By Solar: 5.52%
Item No. 13 of comparative statement under column of proposed Amendment / Expansion (Table 2)	Demand Load: 4.7 MW	Demand Load: 5.1 MW

All the other terms and conditions mentioned in the EC letter dated 26.06.2022 shall remain the same.

Manisha Patankar Mhaiskar
(Member Secretary, SEIAA)
15/9/2022



MUNICIPAL CORPORATION OF GREATER MUMBAI
Amended Plan Approval Letter

File No. EB/6794/E/A/337/7/Amend dated 06.01.2022

To,
Preeti Kashyap Barai
313-314, Verma Chambers, 11, Homji
street, Horniman Circle, Fort

CC (Owner),
K RAHEJA CORP PVT LTD
BLOCK G, PLOT NO. C-30, RAHEJA
TOWER, OPP. SIDBI, BKC, BANDRA
-EAST

Subject : **Proposed Residential Building on subdivided Plot "D/1" of C.S. No. 7/1895 at Keshavrao Khade Marg, Byculla Division Mahalaxmi, Mumbai..**

Reference : Online submission of plans dated 30.12.2021

Dear Applicant/ Owner/ Developer,

There is no objection to your carrying out the work as per amended plans submitted by you online under reference for which competent authority has accorded sanction, subject to the following conditions.

- 1) 1) That all the conditions of I.O.D. under even No. dated 26.07.2016 and amended plan approved letter dated 07.02.2018, 12.07.2018. and 17.08.2021 shall be complied with
- 2) 2) That the revised structural design / calculations / details / drawings shall be submitted before endorsement/extending C.C.
- 3) 3) That the C.C. shall be got endorsed as per the amended plan.
- 4) 4) That the work shall be carried out strictly as per approved plan
- 5) 5) No due pending certificate from A.E.(Water works)'E' ward shall be submitted before CC.
- 6) 6) Fresh Tax Clearance certificate from AA & C 'E' ward shall be submitted before CC
- 7) 7) That the N.O.C. from M & E consultant shall be submitted as regard of AVS before CC.
- 8) 8) That all the conditions and directions specified in the order of Hon'ble Supreme court dt 15.03.2018 in Dumping Ground case shall be complied with before starting of demolition of structure or starting any construction work
- 9) 9) That the adequate safeguards shall be employed in consultation with SWM dept of MCGM for preventing dispersal of particles through air and construction debris generated shall not be deposited in specific site inspect and approved by SWM department of MCGM.
- 10) 10) That revised environmental clearance for Tower-2 beyond 18th habitable floors shall be submitted before requesting for C.C. above 18th floor in Tower-2
- 11) That revised HRC NOC shall be submitted

For and on behalf of Local Authority
Municipal Corporation of Greater Mumbai
Executive Engineer . Building Proposal
City

Copy to :

- 1) Assistant Commissioner, E Ward
 - 2) A.E.W.W., E Ward
 - 3) D.O. E Ward
- Forwarded for information please.

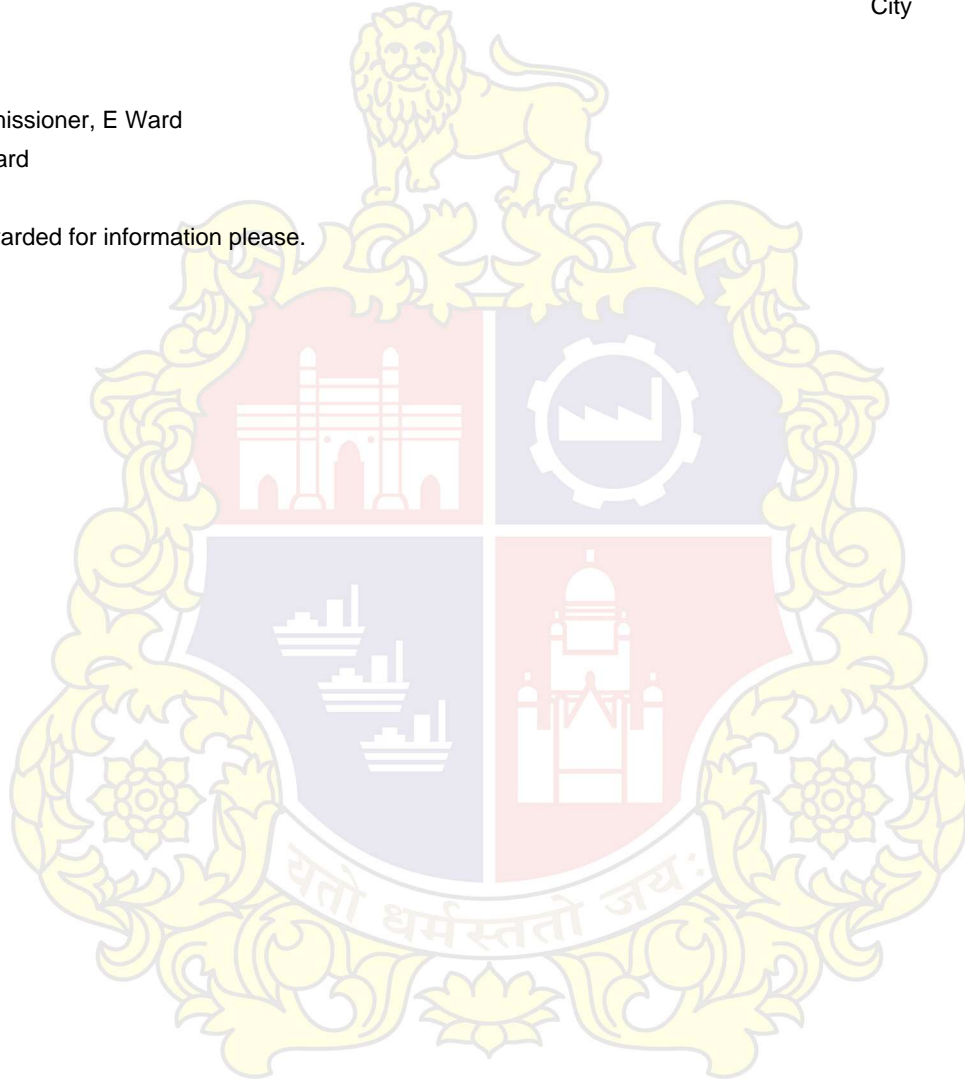

SUMMARY OF BMAP AREA

FLOORS	BMAP AREA SQ.MT.
2ND BASEMENT	14.83
1ST BASEMENT	25.35
GROUND / STILT	577.89
P1	13.87
P2	13.87
P3	48.39
P4	13.87
P5	13.87
P6	13.87
STL PLAN (AMENITY)	139.28
STL PLAN (AMENITY)	139.28
TOTAL AREA	1128.38 SQ.MT.

TOWER - 1	TOWER - 2
1ST PREFAB	1ST PREFAB
2ND	2ND
3RD	3RD
4TH	4TH
5TH	5TH
6TH	6TH
7TH	7TH
8TH PREFAB	8TH PREFAB
9TH	9TH
10TH	10TH
11TH	11TH
12TH	12TH
13TH	13TH
14TH	14TH
15TH PREFAB	15TH PREFAB
16TH	16TH
17TH	17TH
18TH	18TH
19TH	19TH
20TH	20TH
21ST	21ST
22ND PREFAB	22ND PREFAB
23RD	23RD
24TH	24TH
25TH	25TH
26TH	26TH
27TH	27TH
28TH	28TH
29TH PREFAB	29TH PREFAB
30TH	30TH
31ST	31ST
32ND	32ND
33RD	33RD
34TH	34TH
35TH	35TH
36TH PREFAB	36TH PREFAB
37TH	37TH
38TH	38TH
39TH	39TH
40TH	40TH
41ST	41ST
42ND	42ND
43RD	43RD
44TH	44TH
45TH	45TH
46TH	46TH
47TH	47TH
48TH	48TH
49TH	49TH
50TH	50TH
51ST	51ST
52ND	52ND
53RD	53RD
54TH	54TH
55TH	55TH
56TH	56TH
57TH	57TH
58TH	58TH
59TH	59TH
60TH	60TH
61ST	61ST
62ND	62ND
63RD	63RD
64TH	64TH
65TH	65TH
66TH	66TH
67TH	67TH
68TH	68TH
69TH	69TH
70TH	70TH
71ST	71ST
72ND	72ND
73RD	73RD
74TH	74TH
75TH	75TH
76TH	76TH
77TH	77TH
78TH	78TH
79TH	79TH
80TH	80TH
81ST	81ST
82ND	82ND
83RD	83RD
84TH	84TH
85TH	85TH
86TH	86TH
87TH	87TH
88TH	88TH
89TH	89TH
90TH	90TH
91ST	91ST
92ND	92ND
93RD	93RD
94TH	94TH
95TH	95TH
96TH	96TH
97TH	97TH
98TH	98TH
99TH	99TH
100TH	100TH
101ST	101ST
102ND	102ND
103RD	103RD
104TH	104TH
105TH	105TH
106TH	106TH
107TH	107TH
108TH	108TH
109TH	109TH
110TH	110TH
111ST	111ST
112ND	112ND
113RD	113RD
114TH	114TH
115TH	115TH
116TH	116TH
117TH	117TH
118TH	118TH
119TH	119TH
120TH	120TH
121ST	121ST
122ND	122ND
123RD	123RD
124TH	124TH
125TH	125TH
126TH	126TH
127TH	127TH
128TH	128TH
129TH	129TH
130TH	130TH
131ST	131ST
132ND	132ND
133RD	133RD
134TH	134TH
135TH	135TH
136TH	136TH
137TH	137TH
138TH	138TH
139TH	139TH
140TH	140TH
141ST	141ST
142ND	142ND
143RD	143RD
144TH	144TH
145TH	145TH
146TH	146TH
147TH	147TH
148TH	148TH
149TH	149TH
150TH	150TH
151ST	151ST
152ND	152ND
153RD	153RD
154TH	154TH
155TH	155TH
156TH	156TH
157TH	157TH
158TH	158TH
159TH	159TH
160TH	160TH
161ST	161ST
162ND	162ND
163RD	163RD
164TH	164TH
165TH	165TH
166TH	166TH
167TH	167TH
168TH	168TH
169TH	169TH
170TH	170TH
171ST	171ST
172ND	172ND
173RD	173RD
174TH	174TH
175TH	175TH
176TH	176TH
177TH	177TH
178TH	178TH
179TH	179TH
180TH	180TH
181ST	181ST
182ND	182ND
183RD	183RD
184TH	184TH
185TH	185TH
186TH	186TH
187TH	187TH
188TH	188TH
189TH	189TH
190TH	190TH
191ST	191ST
192ND	192ND
193RD	193RD
194TH	194TH
195TH	195TH
196TH	196TH
197TH	197TH
198TH	198TH
199TH	199TH
200TH	200TH
201ST	201ST
202ND	202ND
203RD	203RD
204TH	204TH
205TH	205TH
206TH	206TH
207TH	207TH
208TH	208TH
209TH	209TH
210TH	210TH
211ST	211ST
212ND	212ND
213RD	213RD
214TH	214TH
215TH	215TH
216TH	216TH
217TH	217TH
218TH	218TH
219TH	219TH
220TH	220TH
221ST	221ST
222ND	222ND
223RD	223RD
224TH	224TH
225TH	225TH
226TH	226TH
227TH	227TH
228TH	228TH
229TH	229TH
230TH	230TH
231ST	231ST
232ND	232ND
233RD	233RD
234TH	234TH
235TH	235TH
236TH	236TH
237TH	237TH
238TH	238TH
239TH	239TH
240TH	240TH
241ST	241ST
242ND	242ND
243RD	243RD
244TH	244TH
245TH	245TH
246TH	246TH
247TH	247TH
248TH	248TH
249TH	249TH
250TH	250TH
251ST	251ST
252ND	252ND
253RD	253RD
254TH	254TH
255TH	255TH
256TH	256TH
257TH	257TH
258TH	258TH
259TH	259TH
260TH	260TH
261ST	261ST
262ND	262ND
263RD	263RD
264TH	264TH
265TH	265TH
266TH	266TH
267TH	267TH
268TH	268TH
269TH	269TH
270TH	270TH
271ST	271ST
272ND	272ND
273RD	273RD
274TH	274TH
275TH	275TH
276TH	276TH
277TH	277TH
278TH	278TH
279TH	279TH
280TH	280TH
281ST	281ST
282ND	282ND
283RD	283RD
284TH	284TH
285TH	285TH
286TH	286TH
287TH	287TH
288TH	288TH
289TH	289TH
290TH	290TH
291ST	291ST
292ND	292ND
293RD	293RD
294TH	294TH
295TH	295TH
296TH	296TH
297TH	297TH
298TH	298TH
299TH	299TH
300TH	300TH
301ST	301ST
302ND	302ND
303RD	303RD
304TH	304TH
305TH	305TH
306TH	306TH
307TH	307TH
308TH	308TH
309TH	309TH
310TH	310TH
311ST	311ST
312ND	312ND
313RD	313RD
314TH	314TH
315TH	315TH
316TH	316TH
317TH	317TH
318TH	318TH
319TH	319TH
320TH	320TH
321ST	321ST
322ND	322ND
323RD	323RD
324TH	324TH
325TH	325TH
326TH	326TH
327TH	327TH
328TH	328TH
329TH	329TH
330TH	330TH
331ST	331ST
332ND	332ND
333RD	333RD
334TH	334TH
335TH	335TH
336TH	336TH
337TH	337TH
338TH	338TH
339TH	339TH
340TH	340TH
341ST	341ST
342ND	342ND
343RD	343RD
344TH	344TH
345TH	345TH
346TH	346TH
347TH	347TH
348TH	348TH
349TH	349TH
350TH	350TH
351ST	351ST
352ND	352ND
353RD	353RD
354TH	354TH
355TH	355TH
356TH	356TH
357TH	357TH
358TH	358TH
359TH	359TH
360TH	360TH
361ST	361ST
362ND	362ND
363RD	363RD
364TH	364TH
365TH	365TH
366TH	366TH
367TH	367TH
368TH	368TH
369TH	369TH
370TH	370TH
371ST	371ST
372ND	372ND
373RD	373RD
374TH	374TH
375TH	375TH
376TH	376TH
377TH	377TH
378TH	378TH
379TH	379TH
380TH	380TH
381ST	381ST
382ND	382ND
383RD	383RD
384TH	384TH
385TH	385TH
386TH	386TH
387TH	387TH
388TH	388TH
389TH	389TH
390TH	390TH
391ST	391ST
392ND	392ND
393RD	393RD
394TH	394TH
395TH	395TH
396TH	396TH
397TH	397TH
398TH	398TH
399TH	399TH
400TH	400TH
401ST	401ST
402ND	402ND
403RD	403RD
404TH	404TH
405TH	405TH
406TH	406TH
407TH	407TH
408TH	408TH
409TH	409TH
410TH	410TH
411ST	411ST
412ND	412ND
413RD	413RD
414TH	414TH
415TH	415TH
416TH	416TH
417TH	417TH
418TH	418TH
419TH	419TH
420TH	420TH
421ST	421ST
422ND	422ND
423RD	423RD
424TH	424TH
425TH	425TH
426TH	426TH
427TH	427TH
428TH	428TH
429TH	429TH
430TH	430TH
431ST	431ST
432ND	432ND
433RD	433RD
434TH	434TH
435TH	435TH
436TH	436TH
437TH	437TH
438TH	438TH
439TH	439TH
440TH	440TH
441ST	441ST
442ND	442ND
443RD	443RD
444TH	444TH
445TH	445TH
446TH	446TH
447TH	447TH
448TH	448TH
449TH	449TH
450TH	450TH
451ST	451ST
452ND	452ND
453RD	453RD
454TH	454TH
455TH	455TH
456TH	456TH
457TH	457TH
458TH	458TH
459TH	459TH
460TH	460TH
461ST	461ST
462ND	462ND
463RD	463RD
464TH	464TH
465TH	465TH
466TH	466TH
467TH	467TH
468TH	468TH
469TH	469TH
470TH	470TH
471ST	471ST
472ND	472ND
473RD	473RD
474TH	474TH
475TH	475TH
476TH	476TH
477TH	477TH
478TH	478TH
479TH	479TH
480TH	480TH
481ST	481ST
482ND	482ND
483RD	483RD
484TH	484TH
485TH	485TH
486TH	486TH
487TH	487TH
488TH	488TH
489TH	489TH
490TH	490TH
491ST	491ST
492ND	492ND
493RD	493RD
494TH	494TH
495TH	495TH
496TH	496TH
497TH	497TH
498TH	498TH
499TH	499TH
500TH	500TH
501ST	501ST
502ND	502ND
503RD	503RD
504TH	504TH
505TH	505TH
506TH	506TH
507TH	507TH
508TH	508TH
509TH	509TH
510TH	510TH
511ST	511ST
512ND	512ND
513RD	513RD
514TH	514TH
515TH	515TH
516TH	516TH
517TH	517TH
518TH	518TH
519TH	519TH
520TH	520TH
521ST	521ST
522ND	522ND
523RD	523RD
524TH	524TH
525TH	525TH
526TH	526TH
527TH	5

MUNICIPAL CORPORATION OF GREATER MUMBAI
(HYDRAULIC ENGINEER'S DEPARTMENT)HE/ 48 /EEWW (P.&R.)/N.O.C.Office of Ex. Eng. (P & R)
'B' Ward Office, 3rd Floor,
Near J J Hospital,
Babula Tank Cross Road,
Mumbai-400009.

27 JUN 2018

EEBP(City)'E' ward

Subject : HE's NOC for the proposed residential building on sub-divided plot 'D1' bearing C.S. No. 7/1895 of Byculla Division at Keshavrao Khade Marg, Mahalaxmi, Mumbai.

Reference: 1) EB/6794/E/A dated 07.02.2018.

2) Scrutiny Fee Receipt No. 1003270435 dated 10.04.2018.

Name of owner: M/S. Modern India Ltd.

As per the plans and documents submitted by Architect the proposed building under reference is a residential building accommodating 84 tenements. Total water requirement of the building works out to 56,700 lpd for residential purpose. However, demand for water connection will be recalculated by AEWW of 'E' ward as per latest amended / OC plans.

By direction, I have to inform you that, as far as Hydraulic Engineer's department is concerned, there is no objection for water supply to the proposed building under reference subject to compliance of following conditions

1. Water supply for the said residential building will be made available as per prevailing norms, on submission of occupation certificate.
2. The layout of water mains in the access and internal road shall be submitted, got approved from this department and laid by owner / developer at their own cost, prior to issue of occupation certificate. Water supply will be made available only after the laying & commissioning of the same.
3. The internal distribution system within building shall be got approved from this office after obtaining full C.C. and shall be laid & certified from competent authority before availing the permanent water connection.
4. Water supply as per condition no. 1, will be made available only after compliance of condition No. '2'.
5. No borewell / Ring Well shall be provided on the plot without specific NOC/Remarks from Assistant Engineer Water Works 'E' Ward.
6. Physically separate underground and overhead water storage tanks of adequate capacities for domestic and flushing purpose shall be provided. Capacity of underground water storage tank shall be obtained from AEWW 'E' Ward. Underground suction tank shall be located as close as possible to the existing water main in Municipal Road and the same shall not be in 1.5 M vicinity of drainage / Sewer line / Manhole / Inspection Chamber. Top of the underground storage tank shall be maintained at about 60 cm above adjacent ground / floor level and minimum head clearance of 1.20 M shall be maintained for inspection and cleaning of tanks.
7. A clear minimum distance of 1.20 m shall be maintained between the bottom of overhead storage tank and terrace floor level.
8. Adequate precaution shall be taken while designing and execution of the structural members continuously in contact, with chlorinated Municipal water in the suction tank, located in the basement of the building. As suction tank is located within the building line, adequate care shall be taken to avoid contamination and adequate arrangements shall be made to drain out the overflow water.
9. Automatic level control sensors & Ball Cock arrangement shall be provided in overhead & underground water storage tanks to avoid overflow from tanks.
10. Water conservation devices such as dual flushing cisterns (ISI marked) / dual flush valves for W.C.'s and sensor operated taps for wash basins & urinals, shall be installed in the building.

(P.T.O)

11. This NOC is being issued for plans approved vide No. EB/6794/E/A dated 07.02.2018. While amendment in building plans, if water demand of the building exceeds above 10%, this NOC will be treated as cancelled and fresh NOC shall have to be obtained from this office by submitting set of amended plans and other required documents.
12. Previous HE's NOC issued u/no. HE / 215 / EEWW (P&R) / NOC dated 31.08.2017 for the building under reference shall be treated as cancelled.
13. The said HE NOC is issued subject to the approval of cross section of over head storage tank from the competent authority.

3d/-
Executive Engineer Water Works
(Planning & Research)

✓ Copy to : Owner: M/S. Modern India Ltd
C/O M/S. Barai Architects.
313/314, Varma Chambers,
3rd Floor, II Homji Street, Horniman Circle,
Fort, Mumbai-01

For information, please.

NEW
21-6-18
EEWW(P&R)

MUNICIPAL CORPORATION OF GREATER MUMBAI
Sewerage Project Department

No.Dy.Ch.E./S.P./ 76 /E/P&D of

26 MAY 2022

Office of:-

Dy.Ch.Engineer,
 (Sewerage Project), P&D,
 2nd floor, Engg. Hub Bldg,
 Dr. E. Moses Road, Worli,
 Mumbai-400 018.

To,

✓ Shri Nikhil R. Mehta (L.P.No-2451.)
 M/s. K. Raheja Corp. Pvt. Ltd,
 Raheja Tower, Block G, Opp. SIDBI,
 Bandra Kurla Complex, Bandra (E),
 Mumbai- 400 051.

Sub:- Revised NOC to the internal drainage layout leading to STP for the proposed Residential Building on sub divided plot D1 bearing C.S.No. 7/1895 of Byculla Division, situated at Keshavrao Khade Marg, Mahalaxmi, in 'E' ward, Mumbai.

Ref:- 1) Your letter received on 06.04.2022.

2) I.O.D. u/no.EB/6794/E/A dtd. 26.07.2016 last Amended dtd. 06.01.2022.

I.O.D. Holder: M/s. K. Raheja Corp. Pvt. Ltd

3) E.E.Mech.(M.S.)-City remarks u/no. Dy.Ch.E./S.O./2277/PMS-City dtd. 23.05.2022.

4) Dy.Ch.E.(S.P.) P&D's approval dtd. 24.05.2022.

Gentlemen,

With reference to the above, by direction, there is no objection to connect the excess treated overflow from STP of the building u/r to the 2'6" x 3'9" Existing Municipal Main Sewer along Keshavrao Khade Marg by laying 150 mm dia. S.W. Pipe internal sewer at 1:80 slope marked B-C-D-E, D1-D, E1-E with New street connection marked as B-A as per the accompanying approved plans, subject to the following conditions:-

1. That the sewer line shall be laid as per the approved plan attached herewith.
2. The work shall be carried out as per the Municipal Specifications and drainage bye-laws.
3. That the vent shaft of adequate size shall be provided at every head robohole/sewer trap chamber and at every 500' intervals, along the sewer line.
4. That the work of internal drainage layout shall be carried out through licensed plumber only.
5. That the conical robohole of 1.20M. dia. shall be constructed if the depth of robohole is between 1.50M. and 2.30M. and 1.50M. dia. Conical robohole shall be constructed if the depth of robohole exceeds 2.30M. but is less than 5.0M. as per Municipal Specifications with C.I. heavy air tight frame & cover, weighing 230 Kgs (Minimum).
6. That where the depth of the sewer is less than 1.50 M. the rectangular inspection chamber shall be constructed of size 0.90M. x 0.60M or 0.90 M. x 0.45 M. with 230 mm thick brick masonry in C.M. 1: 2 with both sides 20 mm.

- thick plaster in C.M. 1:1 with C.I. heavy air tight frame and cover (for 0.90 M. x 0.60M Inspection chamber the cover shall weigh 250 kg. (Minimum) and for 0.90 M x 0.45 M. inspection chamber cover shall weigh 270 kg. (Minimum).
7. That the C.I. steps 5.40Kg. each shall be provided for R.H./Chamber at 300 mm. c/c. distance staggered when the depth of the robohole /chamber exceeds 1.20M.
 8. That the 30 cm. thick 1:2:4 bed c.c. for conical R.H. of size 1.20M. dia. & 1.50M. dia. 23 cm. thick 1:2:4 bed concrete for 0.90M.x0.60M.I.C. & 15cm. thick 1:2:4 bed concrete for 0.90M.x0.45M.I.C. shall be laid which shall be 15cm. all along the external faces of the robohole /chamber.
 9. That the sewer should be fully encased with 15cm. thick M.150 (1:2:4) cement concrete when the average depth of the top of the pipe sewer is less than 1 meter and more than 3 meter & shall be half encased with 15cm. (1:2:4) cement concrete when the average depth of the top of the pipe sewer is between 1 to 3 meters.
 10. The necessary drop arrangement as per Municipal specifications should be provided in connecting the roboholes where drop in the sewer exceeds 0.60 M.
 11. That the sewer line laid shall be cleaned before applying to **Asstt. Commissioner "E" Ward** for connecting it to the existing Municipal sewer.
 12. That after the work is completed the drainage completion certificate along with completion plan as per drainage work carried out shall be submitted to this office for acceptance.
 13. That the house drain/down take pipe for all the buildings at the above mentioned premises should be got approved from **E.E.(B.P.)City-I**.
 14. That all pipes from ground floor upto 1st floor level shall confirm to IS:3989.
 15. That the location of Sewage Treatment Plant should be got approved from **E.E.(B.P) City-I**.
 16. That the S.T.P. shall be maintained in working conditions by making suitable arrangements.
 17. That a notarized undertaking on Rs 200/- stamp paper shall be submitted stating that the treated water shall be consumed for gardening, laundry, flushing, etc upto maximum extent and the overflow from STP will be treated overflow only.
 18. That you should approach **Asst. Commissioner 'E' ward** for connecting the treated overflow from S.T.P. of the residential building u/r to municipal sewer with new street connection after remitting the necessary charges for street connection and reinstatement. Remarks for the same shall be submitted to this office before approaching for D.C.C.
 19. That the approval for the commissioning and ready for operation of the constructed sewage treatment plant (STP) shall be obtained from the concerned authority before approaching for D.C.C.
 20. Drainage line from house gully, if any, may be diverted in consultation with **A.E.(SWM) 'E' ward** and beneficiaries of the house gully.
 21. The excavated trenches for the drainage line shall not be filled up unless the joint inspection of the drainage work after submission of D.C.C. is carried out and approved by this office.

22. That you will have to submit revised proposal for approval of internal drainage layout to this office as and when the plans of the proposed development on the property under reference are amended.
23. That the sewer line near the underground water tank, shall be of C.I. with R.C.C. Chamber.
24. That all C.I. pipe sewer proposed shall be laid in single piece from chamber to chamber or R.H. to R.H. with full encasement.
25. That IOD holder/L.P. shall submit the undertaking for rectification of defects occurred during the functioning of internal drainage at the time of DCC.
26. This NOC is valid for one year from date of issue. NOC shall be revalidated every year by remitting revalidation fees.
27. Earlier NOC under No.Dy.Ch.E./S.P./76/E/P&D dtd. 09.07.2019 shall be treated as cancelled.

Acc: 1 Plan.

Yours faithfully,

P. Mahalingam
25/07/2022
Executive Engineer
(S.P.) P.&D., CITY.
(Add. charges)

SUMMARY OF BIUP AREA

FLOORS	BIUP AREA SQ.MT.
2ND BASEMENT	14.83
1ST BASEMENT	527.03
P1	120.91
P2	13.97
P3	45.38
P4	13.97
P5	231.20
STILT FLOOR (AMENITY)	100.33
TOTAL AREA	1128.59 SQ.MT.

TOWER - 1

FLOOR	BIUP AREA SQ.MT.
1ST REFUGE (108.84 x 2.07)	659.51
2ND	659.51
3RD	659.51
4TH	659.51
5TH	659.51
6TH	659.51
7TH	659.51
8TH REFUGE (108.84 x 2.07)	659.51
9TH	659.51
10TH	659.51
11TH	659.51
12TH	659.51
13TH	659.51
14TH	659.51
15TH	659.51
16TH REFUGE (108.84 x 2.07)	659.51
17TH	659.51
18TH	659.51
19TH	659.51
20TH	659.51
21ST	659.51
22ND REFUGE (108.84 x 2.07)	659.51
23RD	659.51
24TH	659.51
25TH	659.51
26TH	659.51
27TH	659.51
28TH REFUGE (108.84 x 2.07)	659.51
29TH	659.51
30TH	659.51
31ST	659.51
32ND	659.51
33RD	659.51
34TH	659.51
35TH	659.51
36TH	659.51
37TH	659.51
38TH	659.51
39TH	659.51
40TH	659.51
41ST	659.51
42ND	659.51
43RD	659.51
44TH	659.51
45TH	659.51
46TH	659.51
47TH	659.51
48TH	659.51
49TH	659.51
50TH	659.51
51ST	659.51
52ND	659.51
53RD	659.51
54TH	659.51
55TH	659.51
56TH	659.51
57TH	659.51
58TH	659.51
59TH	659.51
60TH	659.51
61ST	659.51
62ND	659.51
63RD	659.51
64TH	659.51
65TH	659.51
66TH	659.51
67TH	659.51
68TH	659.51
69TH	659.51
70TH	659.51
71ST	659.51
72ND	659.51
73RD	659.51
74TH	659.51
75TH	659.51
76TH	659.51
77TH	659.51
78TH	659.51
79TH	659.51
80TH	659.51
81ST	659.51
82ND	659.51
83RD	659.51
84TH	659.51
85TH	659.51
86TH	659.51
87TH	659.51
88TH	659.51
89TH	659.51
90TH	659.51
91ST	659.51
92ND	659.51
93RD	659.51
94TH	659.51
95TH	659.51
96TH	659.51
97TH	659.51
98TH	659.51
99TH	659.51
100TH	659.51
TOTAL PROPOSED BIUP AREA	33781.73

PERMISSIBLE BIUP AREA = 59664.76 SQ.MT.
 TOTAL PROP. BIUP AREA OF TOWER 1 + TOWER 2
 (57905.60 + 1128.59) = 59034.19 SQ.MT.
 66033.96 - 36.36 = 59070.34 SQ.MT.
 BALANCE AREA = 594.42 SQ.MT.

STAIRCASE AREA SUMMARY

FLOORS	TOWER-1	TOWER-2
STAIRWAY	50.00	50.00
1ST REFUGE	244.95	278.81
2ND	244.95	278.81
3RD	244.95	278.81
4TH	244.95	278.81
5TH	244.95	278.81
6TH	244.95	278.81
7TH	244.95	278.81
8TH REFUGE	244.95	278.81
9TH	244.95	278.81
10TH	244.95	278.81
11TH	244.95	278.81
12TH	244.95	278.81
13TH	244.95	278.81
14TH	244.95	278.81
15TH REFUGE	244.95	278.81
16TH	244.95	278.81
17TH	244.95	278.81
18TH	244.95	278.81
19TH	244.95	278.81
20TH	244.95	278.81
21ST	244.95	278.81
22ND REFUGE	244.95	278.81
23RD	244.95	278.81
24TH	244.95	278.81
25TH	244.95	278.81
26TH	244.95	278.81
27TH	244.95	278.81
28TH	244.95	278.81
29TH	244.95	278.81
30TH	244.95	278.81
31ST	244.95	278.81
32ND	244.95	278.81
33RD	244.95	278.81
34TH	244.95	278.81
35TH	244.95	278.81
36TH	244.95	278.81
37TH	244.95	278.81
38TH	244.95	278.81
39TH	244.95	278.81
40TH	244.95	278.81
41ST	244.95	278.81
42ND	244.95	278.81
43RD	244.95	278.81
44TH	244.95	278.81
45TH	244.95	278.81
46TH	244.95	278.81
47TH	244.95	278.81
48TH	244.95	278.81
49TH	244.95	278.81
50TH	244.95	278.81
51ST	244.95	278.81
52ND	244.95	278.81
53RD	244.95	278.81
54TH	244.95	278.81
55TH	244.95	278.81
56TH	244.95	278.81
57TH	244.95	278.81
58TH	244.95	278.81
59TH	244.95	278.81
60TH	244.95	278.81
61ST	244.95	278.81
62ND	244.95	278.81
63RD	244.95	278.81
64TH	244.95	278.81
65TH	244.95	278.81
66TH	244.95	278.81
67TH	244.95	278.81
68TH	244.95	278.81
69TH	244.95	278.81
70TH	244.95	278.81
71ST	244.95	278.81
72ND	244.95	278.81
73RD	244.95	278.81
74TH	244.95	278.81
75TH	244.95	278.81
76TH	244.95	278.81
77TH	244.95	278.81
78TH	244.95	278.81
79TH	244.95	278.81
80TH	244.95	278.81
81ST	244.95	278.81
82ND	244.95	278.81
83RD	244.95	278.81
84TH	244.95	278.81
85TH	244.95	278.81
86TH	244.95	278.81
87TH	244.95	278.81
88TH	244.95	278.81
89TH	244.95	278.81
90TH	244.95	278.81
91ST	244.95	278.81
92ND	244.95	278.81
93RD	244.95	278.81
94TH	244.95	278.81
95TH	244.95	278.81
96TH	244.95	278.81
97TH	244.95	278.81
98TH	244.95	278.81
99TH	244.95	278.81
100TH	244.95	278.81
TOTAL	1044.95	6036.81

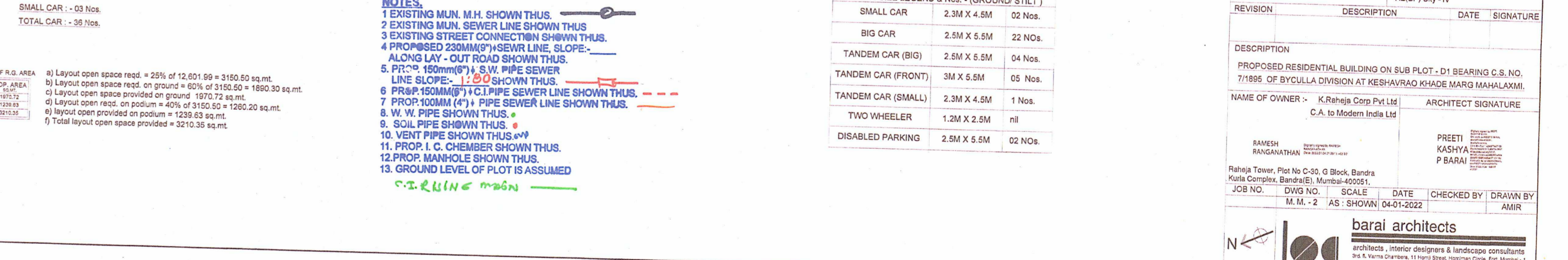
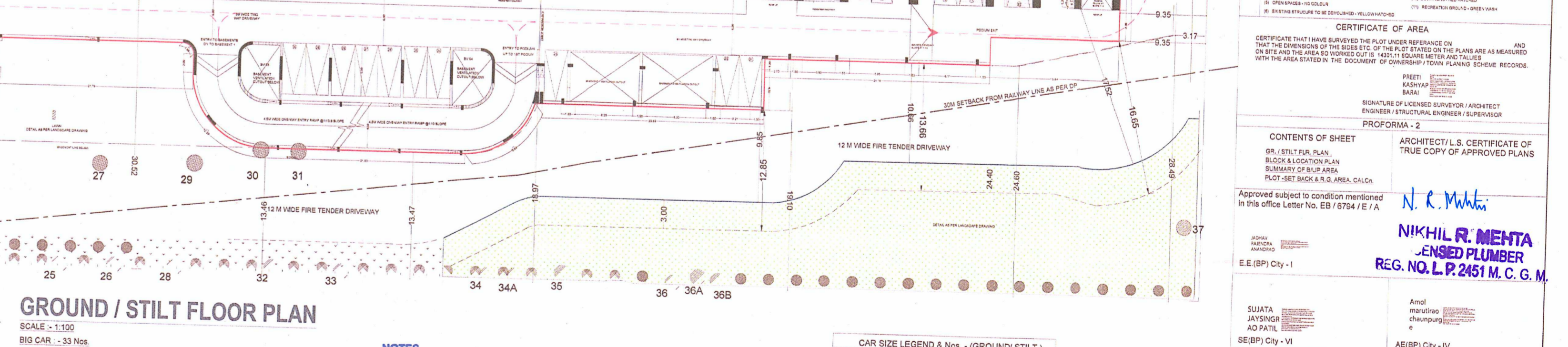
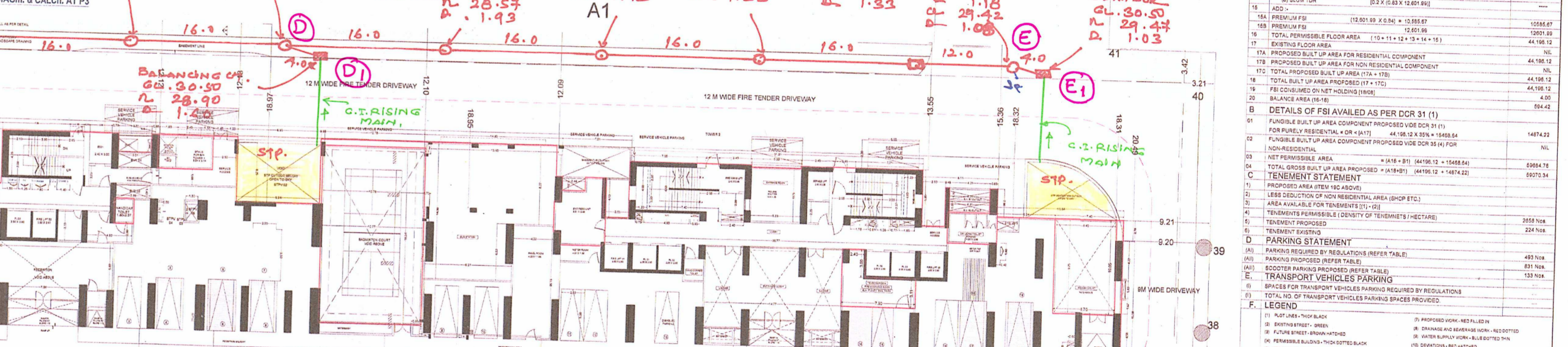
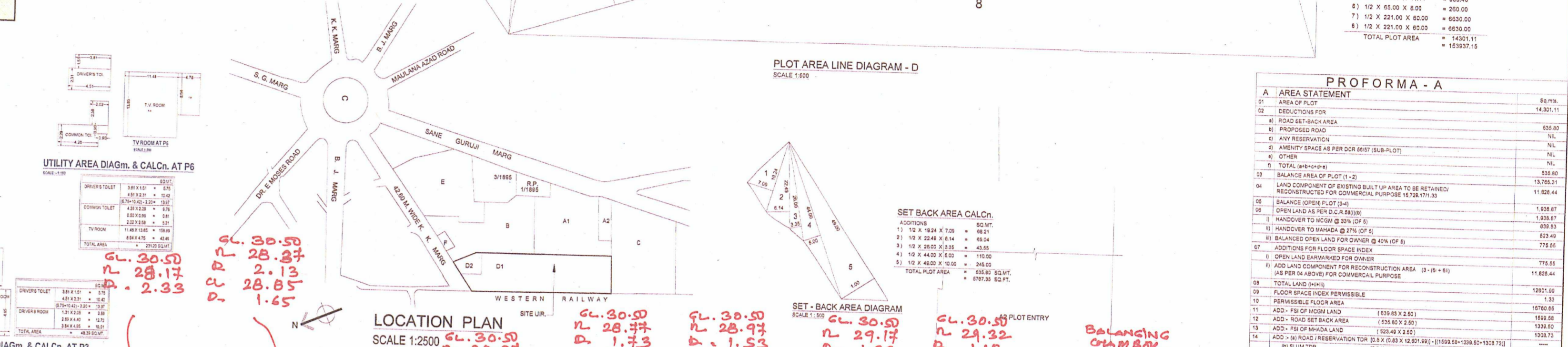
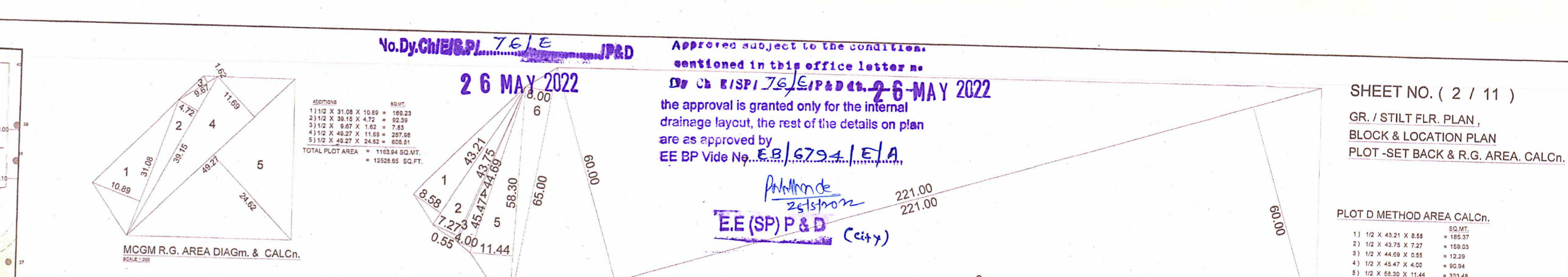
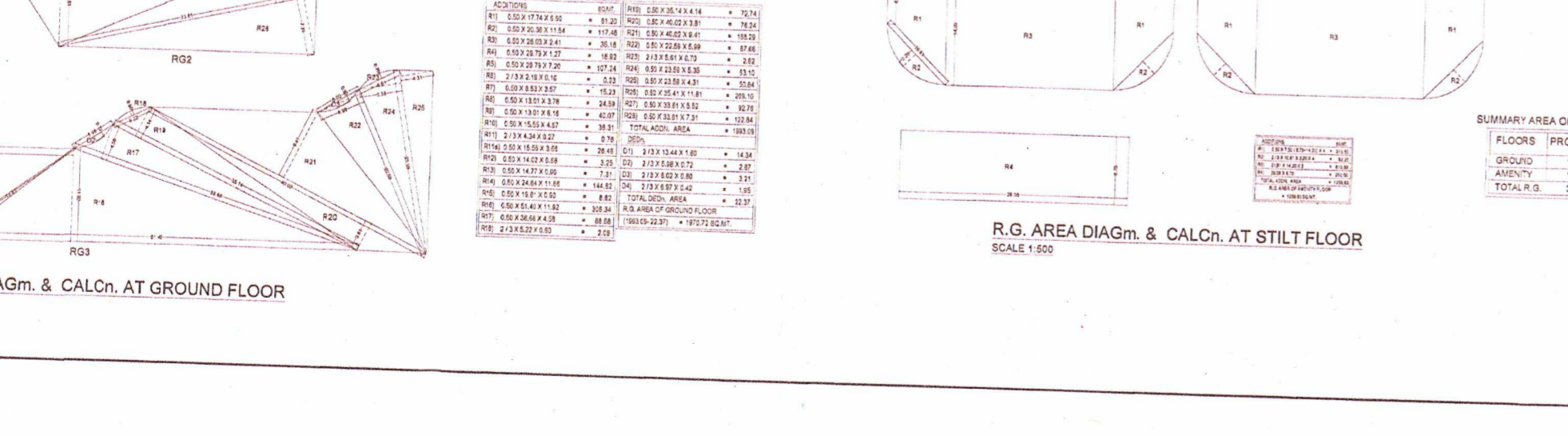
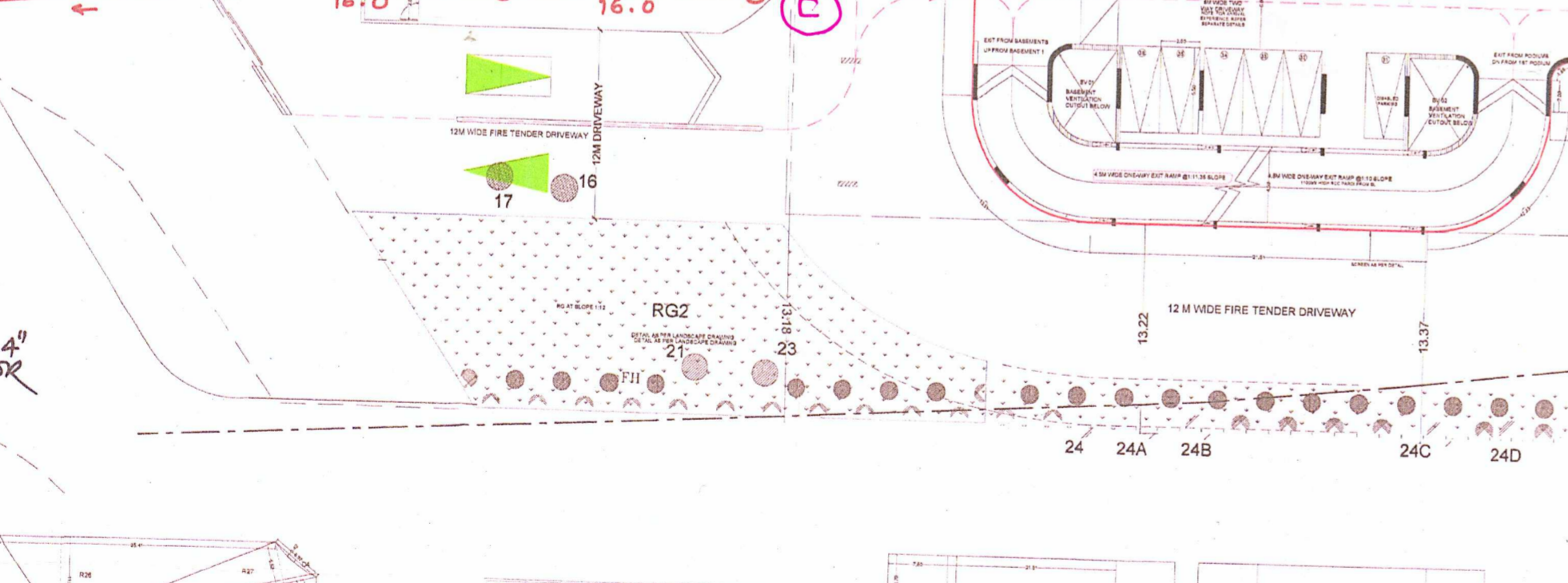
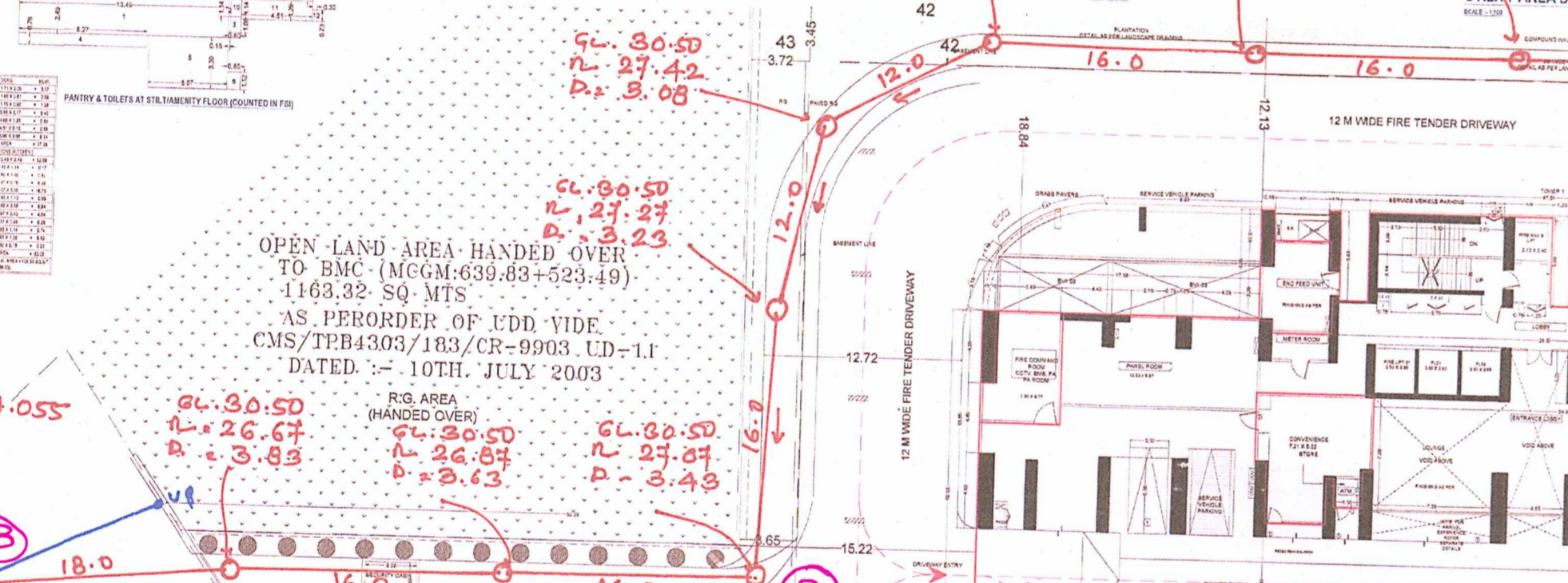
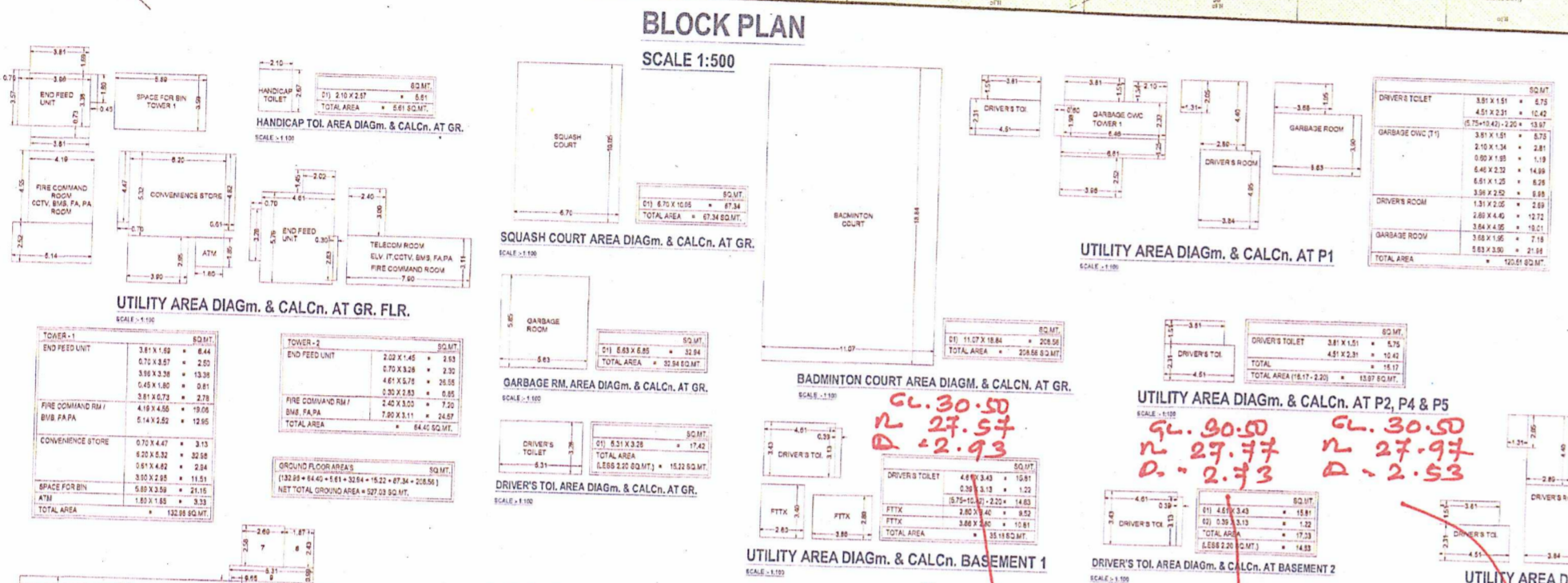
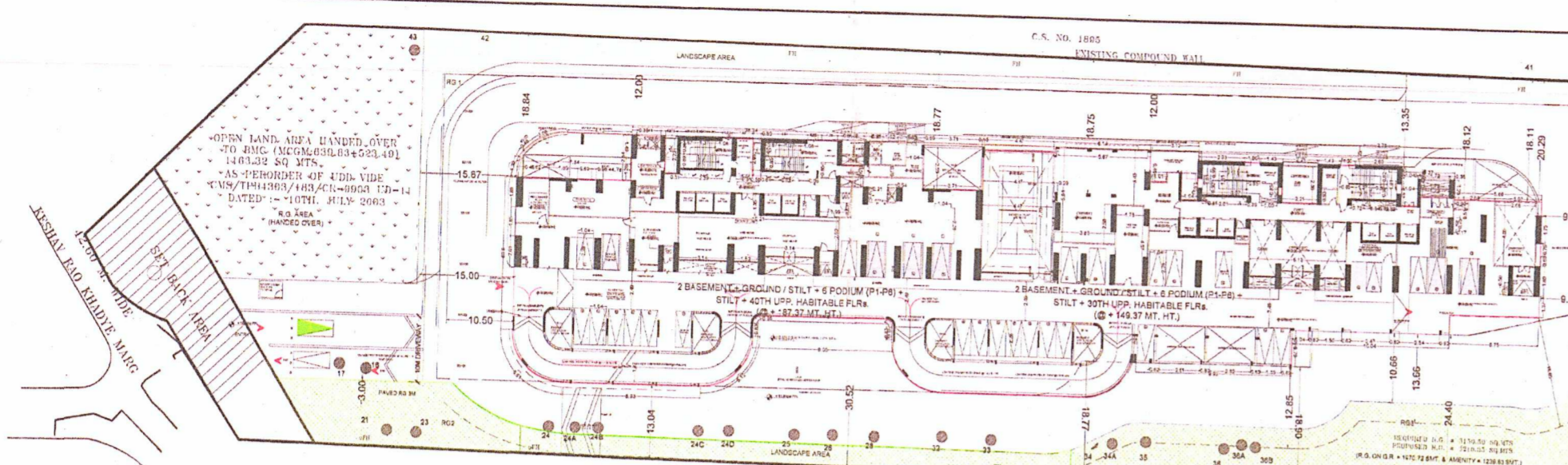

Approved subject to the conditions mentioned in this office letter No. EB/SP/P&D dated 26 MAY 2022

the approval is granted only for the internal drainage layout, the rest of the details on plan are as approved by EE BP vide No. EB/6794/E/A

Phalguni zstition
E.E (SP) P & D (City)

PLOT D METHOD AREA CALC.

1) 12 x 43.31 x 8.88	50.27
2) 12 x 43.75 x 7.27	185.37
3) 12 x 44.59 x 5.55	12.29
4) 12 x 45.47 x 4.00	90.94
5) 12 x 55.35 x 11.44	333.48
6) 12 x 65.00 x 8.00	360.00
7) 12 x 221.00 x 6.00	6630.00
8) 12 x 321.00 x 6.00	6630.00
TOTAL PLOT AREA	14935.15

PROFORMA - A

A	AREA STATEMENT	NO.	AREA
1	AREA OF PLOT	14.9351	14.9351
2	DEDUCTION FOR		
3	ROAD SETBACK AREA	630.63	630.63
4	PROPOSED ROAD		
5	ANY RESERVATION		
6	AMENITY SPACE AS PER DCR (SUB-PLOT)		
7	OTHER		
8	TOTAL DEDUCTIONS		
9	LAND COMPONENT OF BIUP AREA TO BE MAINTAINED	13.7884	13.7884
10	RECONSTRUCTED FOR COMMERCIAL PURPOSE	11.2264	11.2264
11	ADDITION		
12	OPEN LAND AS PER D.C.R. (B)	1.3027	1.3027
13	HANDOVER TO MCGM (2ND FLOOR)	1.6287	1.6287
14	HANDOVER TO MCGM (3RD FLOOR)	0.93	0.93
15	BALANCED OPEN LAND FOR OPEN (4TH FLOOR)	0.24	0.24
16	ADD LAND COMPONENT FOR RECONSTRUCTION AREA (3-18-19)	17.65	17.65
17	ADD AREA AS PER D.C.R. FOR COMMERCIAL PURPOSE	11.8444	11.8444
18	TOTAL LAND (NET)	1205.13	1205.13
19	FLOOR SPACE INDEX PERMISSIBLE	1.00	1.00
20	PERMISSIBLE FLOOR AREA	1205.13	1205.13
21	ADD: 781 OF MCGM LAND (500 SQ. FT.)	1026.67	1026.67
22	ADD: ROAD SETBACK AREA (500 SQ. FT.)	1026.67	1026.67
23	ADD: 781 OF MCGM LAND (500 SQ. FT.)	1026.67	1026.67
24	ADD: 781 OF MCGM LAND (500 SQ. FT.)	1026.67	1026.67
25	ADD: 781 OF MCGM LAND (500 SQ. FT.)	1026.67	1026.67
26	ADD: 781 OF MCGM LAND (500 SQ. FT.)	1026.67	1026.67
27	ADD: 781 OF MCGM LAND (500 SQ. FT.)	1026.67	1026.67
28	ADD: 781 OF MCGM LAND (500 SQ. FT.)	1026.67	1026.67
29	ADD: 781 OF MCGM LAND (500 SQ. FT.)	1026.67	1026.67
30	ADD: 781 OF MCGM LAND (500 SQ. FT.)	1026.67	1026.67
31	ADD: 781 OF MCGM LAND (500 SQ. FT.)	1026.67	1026.67
32	ADD: 781 OF MCGM LAND (500 SQ. FT.)	1026.67	1026.67
33	ADD: 781 OF MCGM LAND (500 SQ. FT.)	1026.67	1026.67
34	ADD: 781 OF MCGM LAND (500 SQ. FT.)	1026.67	1026.67
35	ADD: 781 OF MCGM LAND (500 SQ. FT.)	1026.67	1026.67
36	ADD: 781 OF MCGM LAND (500 SQ. FT.)	1026.67	1026.67
37	ADD: 781 OF MCGM LAND (500 SQ. FT.)	1026.67	1026.67
38	ADD: 781 OF MCGM LAND (500 SQ. FT.)	1026.67	1026.67
39	ADD: 781 OF MCGM LAND (500 SQ. FT.)	1026.67	1026.67
40	ADD: 781 OF MCGM LAND (500 SQ. FT.)	1026.67	1026.67
41	ADD: 781 OF MCGM LAND (500 SQ. FT.)	1026.67	1026.67
42	ADD: 781 OF MCGM LAND (500 SQ. FT.)	1026.67	1026.67
43	ADD: 781 OF MCGM LAND (500 SQ. FT.)	1026.67	1026.67
44	ADD: 781 OF MCGM LAND (500 SQ. FT.)	1026.67	1026.67
45	ADD: 781 OF MCGM LAND (500 SQ. FT.)	1026.67	1026.67
46	ADD: 781 OF MCGM LAND (500 SQ. FT.)	1026.67	1026.67
47	ADD: 781 OF MCGM LAND (500 SQ. FT.)	1026.67	1026.67
48	ADD: 781 OF MCGM LAND (500 SQ. FT.)	1026.67	1026.67
49	ADD: 781 OF MCGM LAND (500 SQ. FT.)	1026.67	1026.67
50	ADD: 781 OF MCGM LAND (500 SQ. FT.)	1026.67	1026.67
51	ADD: 781 OF MCGM LAND (500 SQ. FT.)	1026.67	1026.67
52	ADD: 781 OF MCGM LAND (500 SQ. FT.)	1026.67	1026.67
53	ADD: 781 OF MCGM LAND (500 SQ. FT.)	1026.67	1026.67
54	ADD: 781 OF MCGM LAND (500 SQ. FT.)	1026.67	1026.67
55	ADD: 781 OF MCGM LAND (500 SQ. FT.)	1026.67	1026.67
56	ADD: 781 OF MCGM LAND (500 SQ. FT.)	1026.67	1026.67
57	ADD: 781 OF MCGM LAND (500 SQ. FT.)	1026.67	1026.67
58	ADD: 781 OF MCGM LAND (500 SQ. FT.)	1026.67	1026.67
59	ADD: 781 OF MCGM LAND (500 SQ. FT.)	1026.67	1026.67
60	ADD: 781 OF MCGM LAND (500 SQ. FT.)	1026.67	1026.67
61	ADD: 781 OF MCGM LAND (500 SQ. FT.)	1026.67	1026.67
62	ADD: 781 OF MCGM LAND (500 SQ. FT.)	1026.67	1026.67
63	ADD: 781 OF MCGM LAND (500 SQ. FT.)	1026.67	1026.67
64	ADD: 781 OF MCGM LAND (500 SQ. FT.)	1026.67	1026.67
65	ADD: 781 OF MCGM LAND (500 SQ. FT.)	1026.67	1026.67
66	ADD: 781 OF MCGM LAND (500 SQ. FT.)	1026.67	1026.67
67	ADD: 781 OF MCGM LAND (500 SQ. FT.)	1026.67	1026.67
68	ADD: 781 OF MCGM LAND (500 SQ. FT.)	1026.67	1026.67
69	ADD: 781 OF MCGM LAND (500 SQ. FT.)	1026.67	1026.67
70	ADD: 781 OF MCGM LAND (500 SQ. FT.)	1026.67	1026.67
71	ADD: 781 OF MCGM LAND (500 SQ. FT.)	1026.67	1026.67
72	ADD: 781 OF MCGM LAND (500 SQ. FT.)	1026.67	1026.67
73	ADD: 781 OF MCGM LAND (500 SQ. FT.)	1026.67	1026.67
74	ADD: 781 OF		

MUNICIPAL CORPORATION OF GREATER MUMBAI

No. Dy. Ch. Eng./SWD/ 560 / P.C. dtd.

03 JUL 2017

Office of the :
 Dy.Ch.Eng.(Storm Water Drains) P.C.
 Engineering Hub Bldg.,
 Dr. E. Moses Road,
 Acharya Atre Chowk, Worli Naka,
 Worli, Mumbai- 400 018
 Tel No 022-24955059 / 24955229
 Fax No 022-24980097

To,
 M/s. Barai Architects
 Architects,
 3rd floor, Varma Chambers,
 11 Homji Street, Harniman Circle,
 Fort, Mumbai – 400 001.

Sub : Revised Storm Water Drain Remarks for the proposed residential building on plot D1 bearing C.S. No. 7/1895 of Byculla Division at Keshavrao Khadye Marg, Mahalaxmi, Mumbai.

Ref : 1) Your letter under No.- AR/SR/12/2010 dtd. 05.05.2017.
 2) Dy.Ch.E./3727/SWD/P.C. dtd. 21.01.2012.
 3) EB/6794/E/A dtd. 27.06.2016.

Gentlemen,

With reference to the above, you are requested to carry out the work of Storm Water Drain as per accompanying plan, subject to the following conditions :-

1. The minimum formation / ground level of plot under reference shall be at least 28.04 M. (92.00') THD or 15 cm. (6") above the formation level of proposed footpath, if any, raised footpath / existing access, abutting / proposed road, whichever is higher.
2. The Storm Water Drain suggested in the accompanying plan shall be laid as per Municipal Specifications using R.C.C. pipes NP2 class below 450 mm. dia. and NP3 class pipe for 450 mm. dia. and above pipes, (I.S.I. Mark only) duly encased with 15 cm. thick M-15 cement concrete all around alongwith provision of water entrances / catch pits having minimum size of 450mm. x 450mm. covered with M.S. / C.I. gratings. The built up drain shall be covered with prestressed R.C.C. / C.I. grating for entire length. The velocity of flow shall be maintained at 1.2M. / Sec. (4' / sec.) while the drain is running full.
3. Two catch pit chambers shall be provided at points 'P' and 'J' which shall be 60 cm (2') below the invert of pipes, as shown in the accompanying plan. The internal S. W. Drain arrangement shall be provided as follows :-
 - a) 300 mm. dia. R.C.C. pipes (slope 1:150) from points : A-B-C-D-E-F-G-H-J-K-L, P-Q-H, R-S-T-J and U-J.
 - b) 300 mm. wide built up drain shall be in cement concrete of Grade M-20 having minimum thickness of walls of 20 cm. which shall be covered with gratings from points M-N-P with minimum depth of 300 mm. at starting point @ slope 1:400.
 - c) The down take pipes of 100 mm. dia. from podium / terrace level up to ground level shall be provided which shall be connected to the water entrance on ground level within property. The slope to the surface of podium / terrace shall be given in such a way that all the storm water from podium / terrace will flow towards down take pipes without stagnation.
4. The side / marginal open spaces shall be levelled, consolidated and paved with cement concrete with proper slope in such a way to discharge the storm water into proposed storm water entrances.

5. Before starting of the work, invert levels of manhole on Municipal storm water drain to which internal S. W. Drain is to be connected shall be confirmed on site with respect to invert level of last catch pit chamber.
6. You shall carry out the entire S.W.D. work through the Licensed Plumber and under supervision of Licensed Supervisor.

REGARDING STREET CONNECTION :

7. a) You shall make one connection of 450 mm. dia. R.C. pipe NP2 class (I.S.I. Mark only) from point J-K-L duly encased with 15 cm. Thick M-15 grade cement concrete all around from last catch pit chamber to Municipal S.W. Manhole, along with shifting of any utilities if necessary, at Developer's risk and cost. The connection shall be made only after the necessary permission for road opening is obtained from A.E. (Maint) of 'E' Ward.
- b) The work of providing S.W. Drain from last catch pit chamber to Municipal S.W. Drain shall be carried out under the supervision and as per suggestions of A.E. (SWM) of 'E' Ward.
- c) In case, if it is not possible to connect internal S.W. Drain to existing manhole on Municipal Storm Water Drain due to site conditions / difficulties or if the existing manhole is far away from the plot, then the internal S.W. Drain shall be connected to Municipal S.W. Drain by constructing additional manhole on Municipal S.W. Drain at developer's cost.

8. REGARDING S.T.P.ROOM, PUMP ROOM AND SETBACK PORTION.

- a) The necessary arrangement shall be provided in S.T.P.room and pump room in accordance with I.S. 12251-1987 (Re-affirmed) for proper collection and disposal of storm water. The arrangement shall also be made to pump out / drain out the water of the S.T.P.room and pump room to the nearest water entrance within the property by providing sump well
- b) An Indemnity Bond on stamp paper of Rs. 200/- shall be submitted to the Ex. Eng. (S.W.D.) Planning Cell indemnifying M.C.G.M. against any losses, damages, etc., if occurred, due to flooding in the S.T.P.room and pump room under reference and stating that the same will be binding on Owner / Developer and their legal heirs / successors or whosoever deriving title through them.
- c) As regards road and footpath work in setback portion, you are requested to obtain remarks from E.E.(Road)City. / E.E.(T.&C.) City / A.E.(Survey) City.
- d) In setback portion, after construction of foot path water entrance should be shifted from point 1 to point 2 and 3 to 4 by extending existing lateral by 300 mm. dia. R.C.C. pipe (NP2 class) as per municipal specifications and drawings in consultation with Executive Engineer (Storm Water Drains) Planning Cell and under supervision of A.E.(SWM) 'E' Ward at developer's risk and cost. Before executing the work of the proposed shifting of the water entrance, you are requested to obtain remarks from E.E. (Roads) City, so that the position of the proposed water entrance can be fixed. Please note that if shifting of water entrance will not be possible by extending the existing pipes then you will have to provide new water entrances at suitable place at your cost.

9. REGARDING COMPLETION CERTIFICATE :

You shall approach to this office for Completion Certificate after actual street connection is done along with following papers :-

- a) Certificate along with Completion plan of S.W. Drains as carried out on site as per Municipal specifications duly signed by you and also by the Licensed Plumber.
 - b) Remarks and sketch from office of the concerned ward about actual street connection from last catch pit chamber to Municipal S.W. Drain.
10. The Completion Certificate shall be obtained on completion of the work of internal Storm Water Drain as per Municipal specifications and as per accompanying plan, from this office.

PROFORMA - A

NO.	DESCRIPTION	UNIT	AMOUNT	REMARKS
1	AREA STATEMENT	SQ.M.	14,301.11	
2	AREA OF PLOT	SQ.M.	14,301.11	
3	REDACTIONS FOR	SQ.M.	0.00	
4	ROAD SET-BACK AREA	SQ.M.	0.00	
5	PROPOSED DRIVEWAY	SQ.M.	0.00	
6	AMOUNT SPACE AS PER DCR 58.57 (38B-PLOT)	SQ.M.	0.00	
7	OTHER	SQ.M.	0.00	
8	TOTAL (1+2-3-4-5-6-7)	SQ.M.	14,301.11	
9	BLANKET (38B) PLOT (D-1)	SQ.M.	11,824.44	
10	OPEN LAND AS PER DCR 58.57 (38B-PLOT)	SQ.M.	1,306.67	
11	HANDOVER TO MCDM @ 2.3% (D-1)	SQ.M.	1,306.67	
12	HANDOVER TO MCDM @ 2.3% (D-1)	SQ.M.	1,306.67	
13	HANDOVER TO MCDM @ 2.3% (D-1)	SQ.M.	1,306.67	
14	HANDOVER TO MCDM @ 2.3% (D-1)	SQ.M.	1,306.67	
15	HANDOVER TO MCDM @ 2.3% (D-1)	SQ.M.	1,306.67	
16	HANDOVER TO MCDM @ 2.3% (D-1)	SQ.M.	1,306.67	
17	HANDOVER TO MCDM @ 2.3% (D-1)	SQ.M.	1,306.67	
18	HANDOVER TO MCDM @ 2.3% (D-1)	SQ.M.	1,306.67	
19	HANDOVER TO MCDM @ 2.3% (D-1)	SQ.M.	1,306.67	
20	HANDOVER TO MCDM @ 2.3% (D-1)	SQ.M.	1,306.67	
21	HANDOVER TO MCDM @ 2.3% (D-1)	SQ.M.	1,306.67	
22	HANDOVER TO MCDM @ 2.3% (D-1)	SQ.M.	1,306.67	
23	HANDOVER TO MCDM @ 2.3% (D-1)	SQ.M.	1,306.67	
24	HANDOVER TO MCDM @ 2.3% (D-1)	SQ.M.	1,306.67	
25	HANDOVER TO MCDM @ 2.3% (D-1)	SQ.M.	1,306.67	
26	HANDOVER TO MCDM @ 2.3% (D-1)	SQ.M.	1,306.67	
27	HANDOVER TO MCDM @ 2.3% (D-1)	SQ.M.	1,306.67	
28	HANDOVER TO MCDM @ 2.3% (D-1)	SQ.M.	1,306.67	
29	HANDOVER TO MCDM @ 2.3% (D-1)	SQ.M.	1,306.67	
30	HANDOVER TO MCDM @ 2.3% (D-1)	SQ.M.	1,306.67	
31	HANDOVER TO MCDM @ 2.3% (D-1)	SQ.M.	1,306.67	
32	HANDOVER TO MCDM @ 2.3% (D-1)	SQ.M.	1,306.67	
33	HANDOVER TO MCDM @ 2.3% (D-1)	SQ.M.	1,306.67	
34	HANDOVER TO MCDM @ 2.3% (D-1)	SQ.M.	1,306.67	
35	HANDOVER TO MCDM @ 2.3% (D-1)	SQ.M.	1,306.67	
36	HANDOVER TO MCDM @ 2.3% (D-1)	SQ.M.	1,306.67	
37	HANDOVER TO MCDM @ 2.3% (D-1)	SQ.M.	1,306.67	
38	HANDOVER TO MCDM @ 2.3% (D-1)	SQ.M.	1,306.67	
39	HANDOVER TO MCDM @ 2.3% (D-1)	SQ.M.	1,306.67	
40	HANDOVER TO MCDM @ 2.3% (D-1)	SQ.M.	1,306.67	
41	HANDOVER TO MCDM @ 2.3% (D-1)	SQ.M.	1,306.67	
42	HANDOVER TO MCDM @ 2.3% (D-1)	SQ.M.	1,306.67	
43	HANDOVER TO MCDM @ 2.3% (D-1)	SQ.M.	1,306.67	
44	HANDOVER TO MCDM @ 2.3% (D-1)	SQ.M.	1,306.67	
45	HANDOVER TO MCDM @ 2.3% (D-1)	SQ.M.	1,306.67	
46	HANDOVER TO MCDM @ 2.3% (D-1)	SQ.M.	1,306.67	
47	HANDOVER TO MCDM @ 2.3% (D-1)	SQ.M.	1,306.67	
48	HANDOVER TO MCDM @ 2.3% (D-1)	SQ.M.	1,306.67	
49	HANDOVER TO MCDM @ 2.3% (D-1)	SQ.M.	1,306.67	
50	HANDOVER TO MCDM @ 2.3% (D-1)	SQ.M.	1,306.67	
51	HANDOVER TO MCDM @ 2.3% (D-1)	SQ.M.	1,306.67	
52	HANDOVER TO MCDM @ 2.3% (D-1)	SQ.M.	1,306.67	
53	HANDOVER TO MCDM @ 2.3% (D-1)	SQ.M.	1,306.67	
54	HANDOVER TO MCDM @ 2.3% (D-1)	SQ.M.	1,306.67	
55	HANDOVER TO MCDM @ 2.3% (D-1)	SQ.M.	1,306.67	
56	HANDOVER TO MCDM @ 2.3% (D-1)	SQ.M.	1,306.67	
57	HANDOVER TO MCDM @ 2.3% (D-1)	SQ.M.	1,306.67	
58	HANDOVER TO MCDM @ 2.3% (D-1)	SQ.M.	1,306.67	
59	HANDOVER TO MCDM @ 2.3% (D-1)	SQ.M.	1,306.67	
60	HANDOVER TO MCDM @ 2.3% (D-1)	SQ.M.	1,306.67	
61	HANDOVER TO MCDM @ 2.3% (D-1)	SQ.M.	1,306.67	
62	HANDOVER TO MCDM @ 2.3% (D-1)	SQ.M.	1,306.67	
63	HANDOVER TO MCDM @ 2.3% (D-1)	SQ.M.	1,306.67	
64	HANDOVER TO MCDM @ 2.3% (D-1)	SQ.M.	1,306.67	
65	HANDOVER TO MCDM @ 2.3% (D-1)	SQ.M.	1,306.67	
66	HANDOVER TO MCDM @ 2.3% (D-1)	SQ.M.	1,306.67	
67	HANDOVER TO MCDM @ 2.3% (D-1)	SQ.M.	1,306.67	
68	HANDOVER TO MCDM @ 2.3% (D-1)	SQ.M.	1,306.67	
69	HANDOVER TO MCDM @ 2.3% (D-1)	SQ.M.	1,306.67	
70	HANDOVER TO MCDM @ 2.3% (D-1)	SQ.M.	1,306.67	
71	HANDOVER TO MCDM @ 2.3% (D-1)	SQ.M.	1,306.67	
72	HANDOVER TO MCDM @ 2.3% (D-1)	SQ.M.	1,306.67	
73	HANDOVER TO MCDM @ 2.3% (D-1)	SQ.M.	1,306.67	
74	HANDOVER TO MCDM @ 2.3% (D-1)	SQ.M.	1,306.67	
75	HANDOVER TO MCDM @ 2.3% (D-1)	SQ.M.	1,306.67	
76	HANDOVER TO MCDM @ 2.3% (D-1)	SQ.M.	1,306.67	
77	HANDOVER TO MCDM @ 2.3% (D-1)	SQ.M.	1,306.67	
78	HANDOVER TO MCDM @ 2.3% (D-1)	SQ.M.	1,306.67	
79	HANDOVER TO MCDM @ 2.3% (D-1)	SQ.M.	1,306.67	
80	HANDOVER TO MCDM @ 2.3% (D-1)	SQ.M.	1,306.67	
81	HANDOVER TO MCDM @ 2.3% (D-1)	SQ.M.	1,306.67	
82	HANDOVER TO MCDM @ 2.3% (D-1)	SQ.M.	1,306.67	
83	HANDOVER TO MCDM @ 2.3% (D-1)	SQ.M.	1,306.67	
84	HANDOVER TO MCDM @ 2.3% (D-1)	SQ.M.	1,306.67	
85	HANDOVER TO MCDM @ 2.3% (D-1)	SQ.M.	1,306.67	
86	HANDOVER TO MCDM @ 2.3% (D-1)	SQ.M.	1,306.67	
87	HANDOVER TO MCDM @ 2.3% (D-1)	SQ.M.	1,306.67	
88	HANDOVER TO MCDM @ 2.3% (D-1)	SQ.M.	1,306.67	
89	HANDOVER TO MCDM @ 2.3% (D-1)	SQ.M.	1,306.67	
90	HANDOVER TO MCDM @ 2.3% (D-1)	SQ.M.	1,306.67	
91	HANDOVER TO MCDM @ 2.3% (D-1)	SQ.M.	1,306.67	
92	HANDOVER TO MCDM @ 2.3% (D-1)	SQ.M.	1,306.67	
93	HANDOVER TO MCDM @ 2.3% (D-1)	SQ.M.	1,306.67	
94	HANDOVER TO MCDM @ 2.3% (D-1)	SQ.M.	1,306.67	
95	HANDOVER TO MCDM @ 2.3% (D-1)	SQ.M.	1,306.67	
96	HANDOVER TO MCDM @ 2.3% (D-1)	SQ.M.	1,306.67	
97	HANDOVER TO MCDM @ 2.3% (D-1)	SQ.M.	1,306.67	
98	HANDOVER TO MCDM @ 2.3% (D-1)	SQ.M.	1,306.67	
99	HANDOVER TO MCDM @ 2.3% (D-1)	SQ.M.	1,306.67	
100	HANDOVER TO MCDM @ 2.3% (D-1)	SQ.M.	1,306.67	

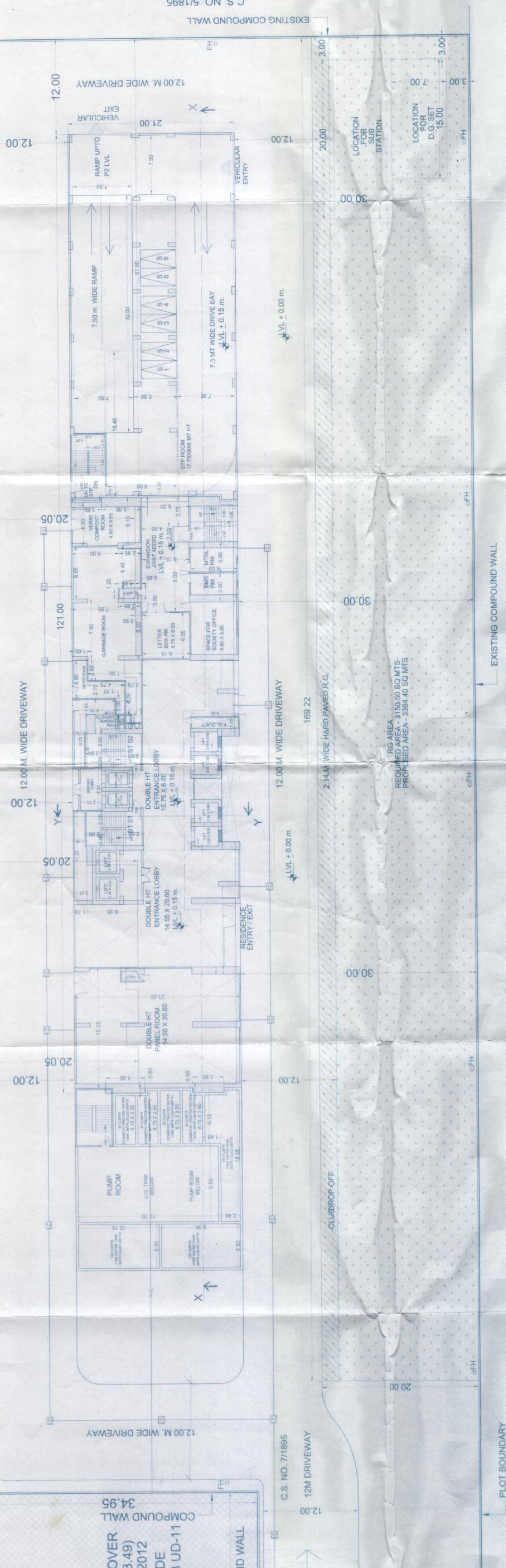

GROUND FLOOR - P1 LEVEL (PODIUM -1)
 SCALE 1:200
 CAR PARK :- 06 (BIG CARS: NIL, SMALL CARS: 6 Nos)

AREA DIAGRAM FOR R.G. @ GROUND LEVEL
 SCALE 1:200

R.G AREA CALCULATION

ADDITION	
A 169.22 X 20.0 X 1 NOS	= 3384.40 SQ.MT.
TOTAL R.G AREA	= 3384.40 SQ.MT.

AS PER DC REGULATION NO. 32 TABLE NO. 14/A
 NET TOTAL NO OF PROPOSED TENEMENTS = 35 NOS.
 TENEMENT DENSITY = 18450.44 X 600 / 10000 = 1107.03 NOS.

BRIHANMUMBAI MUNICIPAL CORPORATION TREE AUTHORITY

Office of the Supdt .of Gardens
Veermata Jijabai Bhosale Udyan,
Penguin Building , 2nd Floor
Dr.Ambedkar Road, Byculla (East),
Mumbai-400 027.

To,
M/s K.Raheja Corp Private Ltd.
Raheja Tower, Plot no. C-30 ,
Block 'G' , Bandra Kurla Complex
Bandra (E) , Mumbai- 400 051.

By.S.G./C/ 41 /CC-06/Prop/DD/ I/MDG/ 4898
Date.- 26-08-2022

Sub : Permission for Cutting & Transplanting of trees Obstructing proposed residential building on Sub Divided plot D 1 bearing C.S. no. 7/1895 of Byculla Div at Keshvrao Khande Marg , Mahalaxmi , Mumbai in 'E' ward.

Sir/ Madam,

Please refer to your Architects M/s. Barai Architects letter no. Nil dt. 13.05.2022 for granting permission for Cutting & Transplanting of trees to proposed residential building on Sub Divided plot D 1 bearing C.S. no. 7/1895 of Byculla Div at Keshvrao Khande Marg , Mahalaxmi , Mumbai in 'E' ward. has been considered by the Hon. Municipal Commissioner & Chairman, Tree Authority under Section 8(6) of The Maharashtra (Urban Areas) Protection & Preservation of Trees Act 1975, as modified up to January 2018 vide **Municipal Commissioner Sanction No. MDG/4898** dt. 11.07.2022.

Hence, You are hereby directed to plant 02 nos trees in lieu of **Cutting 01** (One) nos. of trees (Tree Sr. no.- 30) & within 15 days from the execution of trees cutting, **Transplanting 04** (Four) nos. of trees (Tree Sr. no.- 16, 17, 29, 31)

You are requested to inform the Jr.Tree officer / Hort .Asstt. of concern ward about the date and time of cutting of trees as per permission, so that the representative of this office will remain present to ensure the work carried out properly Jr.Tree office/ Hort. Asstt 'E' ward whose contact no is 9049811782

The remaining 27 (Twenty Seven) nos. of trees (Tree Sr. no.- 21, 23, 24, 24A, 24B, 24C, 24D, 25, 26, 28, 32, 33, 34, 34A, 35, 36, 36A, 36B, 37, 38, 39, 40, 41, 42, 43, 45N, 46N) shall be **Retained** as it is as per plan attached.

Whoever fells any tree or causes any tree to be felled in contraventions of the provisions of the Act or without reasonable excuse fails to comply with any order issued or condition imposed by the Tree Officer or the Tree Authority or voluntarily obstructs any member of the Tree Authority or the Tree Officer or any Officers and Servants subordinate to him in the discharge of their functions under this Act, shall, on conviction, be punished with the fine of not less than one thousand rupees which may extend upto five thousand rupees for every offense and also with imprisonment for a term of not less than one week. which may extent up to one year. The felling or causing of felling of each tree without the permission of the Tree Authority shall constitute a separate offense.

As per provision under section 19 (b) you are directed to plant trees in open spaces as well as R.G. area as per the norms of Tree Authority before getting occupation /completion certificate of the propose work.

As per direction of the Tree Authority, you are hereby directed to submit the photographs taken while transplanting of tree and the C.D. of the transplantation of the tree you are also requested to plant indigenous variety of tree having circumference of 6" above and height of 10'-12' above. The list of indigenous variety of trees is enclosed herewith for your ready reference and compliance.

Thanking you.

Yours faithfully,

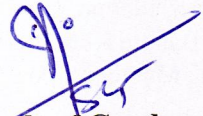
**Supdt. of Gardens
& Tree Officer**

BRIHANMUMBAI MUNICIPAL CORPORATION

NO: CHE/HRB-874/DPWS

28 SEP 2022

OFFICE OF THE:
Chief Engineer (Development Plan)
Brihanmumbai Mahanagarpalika,
Municipal Head Office, 5th Floor,
Annex Building, Mahapalika Marg,
Fort, Mumbai-400 001.

To,

M/S Barai Architect,
313/314, Varma chambers,
3rd floor, 11 Homji street,
Horniman circle, Fort,
Mumbai 400001.

Sub:- Proposed residential building on subplot D-1 of property bearing C.S. no. 7/1895 of Byculla division at Keshavrao Khade marg, near Jacob Circle, Mahalaxmi, Mumbai.

Dev.: M/S K Raheja Corp. Pvt. Ltd.
Arch / L.S.: M/S Barai Architects.
Str. Con.: M/S Sterling Engineering Con. Serv. Pvt. Ltd.
Geotech Con.: M/S Geocon International Pvt.Ltd.
MEP Con.: M/S Pankaj Dharkar & Associates.

Ref:- Your letter dtd.28.12.2021.

Gentleman,

With reference to your above referred representation regarding subject matter, by direction I have to inform you that the, High Rise Committee constituted by Hon'ble Municipal Commissioner under Regulation 19(2A) of Development Control & Promotion Regulation 2034, has accepted your proposal for proposed High Rise Residential building having two towers namely **Tower-1** comprising of 2 level basements + Ground / Stilt + 6 podiums (P1 to P6) + Amenity Floor + 2 service floors + 1st to 40th Upper habitable floors with total height of **187.30 mtr** and **Tower-2** comprising of 2 level basements + Ground / Stilt + 6 podiums (P1 to P6) + Amenity Floor + 2 service floors + 1st to 41st Upper habitable floors with total height of **191.10 mtr** from the general ground level to the terrace level as per the High Rise Committee meeting held on 09.04.2022, subject to the terms & conditions as mentioned below:-

MANDATORY CONDITIONS:

1. Access roads to the site and roads on the site that will be required as per plan permanently should be minimum water bound macadam road and constructed before construction activities commence. This will help in reducing local dust emissions to a great extent. The road can be converted to a black top road once the construction activities are completed.
2. As the site is located in a developed urban area, it is essential to enclose the site using barriers, to reduce the noise and dust impacts on surrounding buildings and sites.
3. Jack hammers and other construction equipments tend to generate a lot of noise, it is therefore essential that noise protective equipments like ear muffs & ear plugs be

- provided to the operator of the machine. To reduce the noise from the equipment, silencer/ dampers should be attached to the equipment.
4. All Stationary machinery that create noise should be installed at points away from sensitive receptor area.
 5. Noise prone activities should be restricted to the extent possible during night time, particularly during the period 6p.m. to 6.a.m.
 6. During excavation and transportation over un-metalled roads near the project site, there is a scope for local dust emissions. Frequent water sprinkling in the vicinity of the construction activity should be done and it should be continued even after the completion of the excavation till construction is complete.
 7. Excavation should be carried out in such a manner that it will not reduce slope stability. As much of the top soil and waste materials as possible should be used for landscaping and leveling activities in the surrounding area. As far as possible store the excavated soil (the amount that would be required later for leveling and landscaping) on site, so that the soil can be reused during landscaping.
 8. A basic surface drainage system for the site should be worked out to avoid water runoff on to the surrounding properties and roads, especially during the monsoon months.
 9. If during excavation, water accumulates in the excavated areas, then it should be pumped out and disposed off either in the municipal storm water drain or into recharge soak pits of bore wells.
 10. Load and unload trucks with construction material on site and not on surrounding roadside.
 11. The responsibility to carryout the work as per submissions made to the Committee solely rests with the project proponents.
 12. If the project attracts the provisions of the MOEF Notification under SO No.114(E) dt.19.2.1991 and recent Notification dt.6.1.2011 and Notification dtd.07-07-2004 & revised EIA Notification dtd.14.9.2006, the clearance in this respect shall be obtained and all the conditions mentioned therein shall be complied with.
 13. The approval of High Rise Committee is for Proposed High Rise Residential building having two towers namely **Tower-1** comprising of 2 level basements + Ground / Stilt + 6 podiums (P1 to P6) + Amenity Floor + 2 service floors + 1st to 40th Upper habitable floors with total height of **187.30 mtr** and **Tower-2** comprising of 2 level basements + Ground / Stilt + 6 podiums (P1 to P6) + Amenity Floor + 2 service floors + 1st to 41st Upper habitable floors with total height of **191.10 mtr** from the general ground level to the terrace level
 14. The conditions as stated in the online NOC issued by CFO dtd. 08.12.2021 and all earlier CFO NOCs shall be complied with. If the plans cleared by Committee, differ from the plans of CFO NOC, revised CFO NOC shall be submitted to the concerned Dy.Ch.E (B.P.).
 15. That the NOC from Civil Aviation Authority for the height of the building under reference shall be obtained, if applicable, and all the conditions thereof shall be complied with.
 16. The acceptance of proposal by High Rise Committee is not indicative of admissibility/approval of the proposal as per D.C.P.R. 2034, other statutory compliances & the necessary proposal shall be submitted to concerned Executive Engineer (B.P.) for requisite approval. The aspect such as permissible FSI, applicable D.C.P.R & policies in force shall be verified by the concerned Executive Engineer (B.P.) before approval of plans.
 17. The Technical Committee for High Rise Buildings, however, reserves right to alter/ modify/ augment fire safety related provisions as well as disaster management related provisions, on the basis of decision to be taken in the upcoming meetings.

18. That the permission is granted based on the documents submitted by the Architect and if at any time are found fake/ fraudulent, then the permission issued shall be treated as revoked/ cancelled without further notice.
19. This permission is issued by HRC committee on plans / designs submitted to HRC. If any changes are made in the proposal without obtaining revised clearance from HRC, earlier clearance given by the HRC shall be treated as revoked/ invalid.
20. Design / Report / Calculations submitted to HRC on the basis of which proposal has been cleared by the committee shall be adhered to. Undertaking to that extent from the Architect / LS / Structural Engineer shall be insisted by concerned E.E.(B.P.).
21. The necessary other permissions from various other Departments/ Committees/ Authorities shall be obtained as per requirements.
22. Copy of report submitted to Hon. M.C.'s approval & approval obtained u/no. MCP/212 dated 23.09.2022 is enclosed herewith. E.E.(B.P.) to ensure the compliance of conditions, if any mentioned in the said report.

Recommendatory Condition

1. At the time of site clearance, care must be taken to minimize the need for cutting of trees and damage to the native vegetation.
2. Clearing of site area may involve removal/ transplantation of trees, underbrush, vines, fences, shades etc. All the unwanted vegetation then becomes solid waste that needs to be disposed off site. As this is organic matter, instead of disposing it offsite, the mater should be composed on site.
3. Phase out the site clearing process to only areas that need excavation initially this will reduce the dust emission from currently unused areas. If site has been cleared, vegetate the area by growing temporary groundcover plants or flower beds in the area. Alternatively cover the ground with a sheet, this sheet can be made out of empty cement bags, and the area then used to store materials, this will help reduce the dust emissions from these areas and provide a clean surface to store material on.
4. Environment Clearance as per the norms of MOEF shall be obtained, if applicable.
5. To reduce dust emissions and erosions from slopes on the site, apply non toxic chemical soil stabilizers (Geotextiles) to the area.
6. The short term traffic management plan should be worked out to prevent unnecessary traffic problems. One measure to be incorporated is to avoid trucks during the morning and evening rush hours i.e. before 10.00 a.m. and after 5.00 p.m.
7. In cases where the construction of paved access or Water bound macadam road is not possible, frequent water sprinkling required to reduce local dust emissions.
8. Traffic speeds on unpaved roads should be reduced to 15 Km.ph. or less, and all the vehicles should have reverse horns.
9. On windy days avoid excavation activities to reduce dust emissions.
10. Prevent the excavated soil from spilling out of the site boundaries onto adjoining roads and properties.
11. Prevent other garbage waste such as construction debris, plastic material from mixing with the excavated soil that is being transported out of the site for dumping off site. This soil will be used for land filling and mixing of garbage with it can lead to soil contamination.
12. Water the site at least twice a day to reduce the dust emissions. Once during mid morning and once in the evening.

13. Soil stockpiled for more than two days shall be covered, kept moist or treated with soil binders to prevent dust generation. (A good cover sheet can be formed by stitching empty cement bags silt open to form a sheet).
14. Since, there is likelihood of fugitive dust form the construction activity, material handling and from the truck movement in the vicinity of the project site, project proponents should go for tree plantation programme along the approach roads and the construction campus.
15. Re-vegetate disturbed areas as early as possible.
16. As soon as construction is over, the surplus earth should be utilized to fill up low lying areas. The rubbish should be cleared and all un built surfaces reinstated.
17. Construct appropriate temporary housing structures for the labourers on the site with due approval from the competent authority. Houses should be provided with proper light and ventilation, and should be located at a safe location on the site.
18. Provisions should be made for providing potable, drinking water to construction workers.
19. The construction site should be provided with sufficient and suitable toilet facilities for workers to allow proper standards of hygiene. These facilities would be connected to septic tank / existing sewer line with sanction of competent authority and maintained properly to ensure minimum environmental affect. Care should be taken not to route the sanitary effluents to the river or any other natural water body.
20. To prevent unauthorized falling of trees in the nearby undeveloped areas by construction workers for their fuel needs, it should be ensured that the contractor provides fuel to the construction workers.
21. Arrangements should be made for daycare and education to construction workers children. Certain NGO's working in this area can be associated with or alternatively one female worker can be paid to oversee the younger children and to prevent them from coming in harm's way.
22. Solid waste generated from the labour camp as well as the construction site should be disposed off properly. Organic waste can be composted, and inorganic waste should be disposed in nearest municipal bins.
23. To sweep and clean adjacent roads of the site that get soiled due to the frequent movement of trucks to and fro from the site, at least once a day.
24. All outdoor lighting, including any construction related lighting should be designed, installed and operated in a manner that ensures that all direct rays from project lighting are contained within construction site and that residences are protected from spillover light and glare.
25. Parking for construction site workers should be provided on site to prevent clogging of surrounding roads.
26. Tea stalls if established for the site should be given space on site and not on access roads. This will prevent the gathering of labourers on the roads and obstruction of traffic.
27. Rotary piling method can be adopted for construction of bored cast in situ/ bored pre-cast piles. Preferably, M.S. liner can be provided upto hard stratum.
28. Preferable minimum grade concrete in sub structure foundation can be M-40 grade and use of anti corrosive treatment can be considered for M.S. reinforcements.
29. Ground Water in Mumbai is likely to be saline and further there is a possibility of sewage contamination in well water, as such, municipal water be used for construction, with approval of competent authority, if permitted.

30. Withdrawal of ground water should be restricted as it may cause sudden draw-down and subsidence of surrounding land/buildings.
31. The electric meters and substation in the buildings be located on higher level to prevent power failure during floods.
32. While approving the proposal for building above 120 mt. the minimum width of existing / access road shall be as per Regulation 19(2) of DCPR 2034.

If your client is agreeable to the aforesaid terms and conditions, you may approach the Executive Engineer-(BP) City-I, who is being informed separately regarding subject matter.

Acc:- A Set of Plan.

Yours faithfully,



(S.V.Bhat)

**Dy.Chief Engineer
(Development Plan)-II**

PP to submit carbon footprint analysis report for the project.

Compliance:

CARBON EMISSION DURING CONSTRUCTION PHASE:

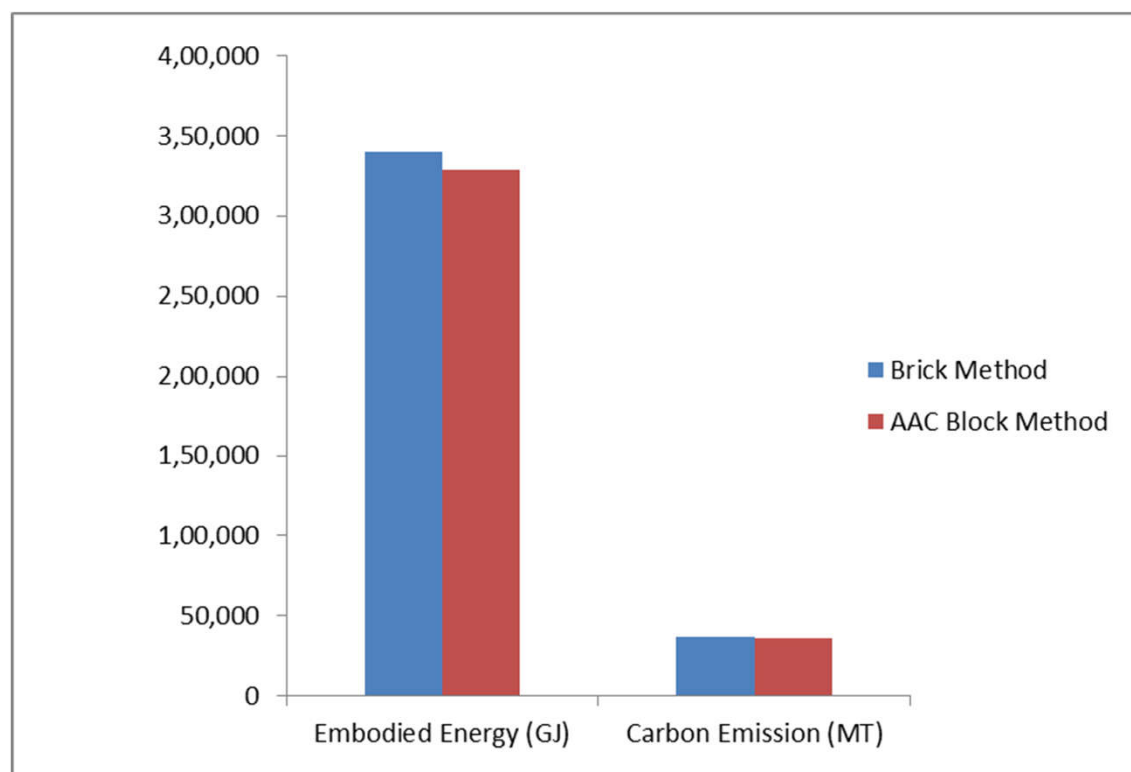

Result:

- Embodied energy consumed in Conventional Brick is 3,40,132.4 GJ and in case of AAC block wall is 3,29,200 GJ.
- Also, the emission of CO₂ in Conventional brick is 37,140 Tons and in AAC wall is 36,352 Tons respectively.
- Total Carbon emission per sqm (kgCO₂/ m²) = **262 kgCO₂/ m²**

Conclusion: By adopting AAC wall for construction as building wall, **3.2% in reduction was observed in embodied energy** and **2.12 % reduction was observed in CO₂ emission.**

CARBON FOOT PRINTING OPERATION PHASE

Sr. No.	Parameters	Unit	Result
Carbon footprint Emission details			
1	Carbon footprint from consumption of Electricity (MSEDCL)	t CO2e/year	40,208.4
2	Carbon footprint from energy consumption i.e. DG sets	t CO2e/year	194
TOTAL (Carbon footprint Emission)			40,402.4
Carbon footprint reduction			
3	Carbon footprint by applying energy saving fixtures	t CO2e/year	794
4	Carbon footprint reduction by providing Solar PV + Hot water	t CO2e/year	196
5	Carbon footprint reduction by providing green belt	t CO2e/year	6.3
6	Carbon footprint reduction by providing grass area	t CO2e/year	1.2
TOTAL (Carbon footprint Reduction)			997.5

Further mitigation measures suggested to purchase the green energy

MODERN INDIA LTD.



MODERN INDIA
ENTERPRISE

P : + 91 22 6744 4200

F : + 91 22 6744 4300

E : info@modernindia.co.in

W : www.modernindia.co.in

To,

Office of the superintendent of Gardens,
Municipal Corporation of Greater Mumbai (MCGM),
Veermata Jijabai Bhosle Udyan,
Mumbai 400027.

Date: 14.03.2022

Sub: Supply of excess treated water to adjoining MCGM's RG reservation at C. S. No. 10/1895, of Byculla Division, Keshavrao Khadye Marg, Mahalaxmi, Mumbai, Maharashtra, Maharashtra by M/s. Modern India Ltd.

Ref No.: Approval 06.01.2022

Dear Sir,

We are proposing development of Residential project at Sub Plot 'D' Bearing C. S. No. 7/1895, Byculla Division, Keshavrao Khadye Marg, Mahalaxmi, Mumbai, Maharashtra. We have also submitted our application for the Environmental clearance (EC) to the State Environmental Impact Assessment Authority (SEIAA), Maharashtra proposal no. SIA/MH/MIS/248559/2021.

We would like to inform you that, we are providing 2 STP's of 240 KLD capacity in our project to treat wastewater (226 KLD). The treated water (standards as per Hon'ble National Green Tribunal (NGT) order dt. 30th April 2019) from the STP will be utilized for flushing (81 KLD) & Gardening/green pavers (31 KLD) purposes within the layout. As we have the excess treated water (112 KLD) surplus out of which we thought to supply 35 KLD treated water to nearby RG reservation just abutting to our plot.

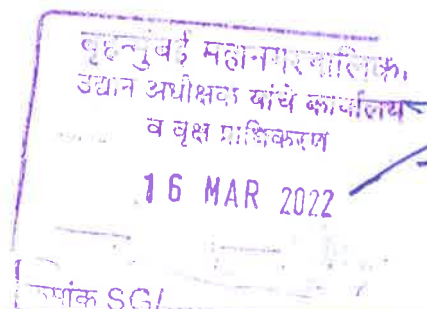

MODERN INDIA LTD.



MODERN INDIA
ENTERPRISE

P : + 91 22 6744 4200

F : + 91 22 6744 4300

E : info@modernindia.co.in

W : www.modernindia.co.in

-2-

This will not only save your fresh water requirement for these purpose but also saves precious water resource.

We therefore request you to kindly convey your willingness to accept this treated water. We will make all arrangement for conveyance of this water to nearby RG reservation just abutting to our plot.

Your early reply in this regard is highly appreciated.

Thanking you,

Yours faithfully,

For Modern India Ltd.



Authorized Signatory

ELECTRICAL LOAD SHEET FOR ENERGY SAVING-SALE AREA

SR. NO.	LOAD DESCRIPTION	AVG.	QTY.	AVG.	AVG.
		KW		HRS/DAY	KWH/DAY
1.0	TOWER 1				
1.1	Lifts - tower - Passanger	30.00	8.00	8.00	1,920.00
1.5	Common Areas Lighting	25.69	1.00	8.00	205.50
1.6	Parking area lighting/Refuge Area lighting	12.43	1.00	10.00	124.26
1.7	Club House/ Amenities/Swimming pool	70.05	1.00	10.00	700.47
1.8	External Lighting	10.00	1.00	12.00	120.00
1.10	Plumbing load	38.50	1.00	6.00	231.00
1.11	Basement ventilation	32.62	1.00	20.00	652.32
1.12	Hot Water Load	120.00	1.00	8.00	960.00
2.0	TOWER 2				
2.1	Lifts - tower - Passanger	30.00	8.00	8.00	1,920.00
2.2	Common Areas Lighting	20.53	1.00	8.00	164.26
2.3	Parking area lighting/Refuge Area lighting	12.43	1.00	10.00	124.26
2.4	Club House/ Amenities/Swimming pool	70.05	1.00	10.00	700.47
2.5	External Lighting	10.00	1.00	12.00	120.00
2.7	Plumbing load	38.50	1.00	6.00	231.00
2.8	Basement ventilation	32.62	1.00	20.00	652.32
1.12	Hot Water Load	120.00	1.00	8.00	960.00
	Therefore Average KWH/Day:				9,785.86
	Therefore Average KWH/Annum:				35,71,837.91
REDUCTION IN CONSUMPTION BY USING ENERGY SAVING MEASURES					
By using CFL / T5 lamps for parking areas instead of conventional T8 lamps and LED for lobbies / atrium / staircases					
<i>Basis - lamp comparision</i>					
<i>Diff between 28W T5 and 36W T8 lamp</i>		<i>8 W which comes to 22%</i>			
<i>Diff between 18W CFL and 36W T8 lamp</i>		<i>18 W which comes to 50%</i>			
<i>Hence overall saving can be considered as 35% for parking areas</i>					

	<i>Diff between 14W LED and 36W T8 lamp</i>	<i>22 W which comes to 61%</i>			
	Hence overall saving can be considered as 60% for lobbies / starcases and atrium				
	Basis - ballast comparision				
	<i>Watt losses for VPIT copper ballast compared to electronic ballast</i>	<i>5 W which comes to 15% for T5 and 21% for CFL</i>			
	Hence overall saving can be considered as 18% for parking and refuge areas				
	<i>Watt losses for VPIT copper ballast compared to electronic ballast for LED</i>	<i>5W which comes to 15% savings for using LED</i>			
	Hence overall saving can be considered as 15% for stair cases /lobbies and atrium				
	Area	Per day unit consumption	Saving percentage	Per day unit consumption with savings	Savings in units
A	Savings due to lamp				
1.0	Common area lighting - LED	369.77	61.00	144.21	225.56
2.0	Parking and refuge areas - T5 / CFL	248.51	22.00	193.84	54.67
2.0	External lighting	240.00	60.00	96.00	144.00
B	Savings due to electronic ballast				
1.0	Common area lighting - LED	369.77	15.00	314.30	55.46
2.0	Parking and refuge areas - T5 / CFL	248.51	15.00	211.24	37.28
2.0	External lighting	240.00	15.00	204.00	36.00
C	Savings due to timer / sensor				
	Providing timers for 3 time zones - 4 hours 100% lightng / 4 hours 50% lighting and 4 hours 25% lighting for 12 hour lighting cycle				
1.0	Common area lighting	369.77	40.00	221.86	147.91
2.0	Street lighting / landscape lighting	240.00	40.00	144.00	96.00
D	Savings due to solar lighting				
	Providing 25% of street lighting on solar				
1.0	Street lighting / landscape lighting	240	25	180	60
D	Savings due to solar Hot Water				
	Providing 50% Hot Water to Appartment				
1.0	Hot Water	1,920	25	1,440	480

E	Savings due to use of VFD driven hydropneumatic plumbing systems, ventilation Fans and LIFTS @ 15% minimum	3,840.00	15.00	3,264.00	576.00
F	Savings due to capacitors Annexure attached				502.81
	Therefore Average KWH/Day Saving:				2,415.68
	Therefore Average KWH/Annum Saving:				8,81,724.87
	THEREFORE AVERAGE ANNUAL ENERGY SAVINGS IN %:				24.69
	Therefore Average KWH/Annum Saving due to solar lighting				21,900.00
	Therefore Average KWH/Annum Saving due to solar Hot Water			-	1,75,200
	THEREFORE AVERAGE ANNUAL ENERGY SAVINGS IN %:				5.52%



Maharashtra Pollution Control Board

महाराष्ट्र प्रदूषण नियंत्रण मंडळ

Form 4

See rules 6(5),13(8),16(6) and 20(2) of Hazardous and other wastes 2016

FORM FOR FILING ANNUAL RETURNS

[To be submitted to state pollution control board/pollution control committee by 30th June of every year for the preceeding period April to march]

Unique Application Number:

MPCB-HW_ANNUAL_RETURN-0000044325

Submitted On:

05-06-2024

Industry Type

:

Generator

Submitted for Year:

2024

1. Name of the generator/operator of facility

M/s. Modern India Ltd.

Address of the unit/facility

Sub Plot 'D' Bearing C. S. No. 7/1895, Byculla Division, Keshavrao Khadye Marg, Mahalaxmi, Mumbai- 400011.

1b. Authorization Number

Format1.0/BO/CAC-cell/UAN No. 0000051419/E/5th CAC-1812000138 dated. 29.11.2018 & Format1.0/CC/UAN No. 0000091746/CE/2202000784 dated. 13.02.2022 valid upto 30.09.2023

Date of issue

Feb 13, 2022

Date of validity of consent

Sep 30, 2023

2. Name of the authorised person

Mr. Sudipta Ray (Chief Executive Officer Engg)

Full address of authorised person

M/s. Modern India Ltd. Sub Plot 'D' Bearing C. S. No. 7/1895, Byculla Division, Keshavrao Khadye Marg, Mahalaxmi, Mumbai- 400011.

Telephone

02226564699

Fax

02226564899

Email

sray@kraheja.com

3. Production during the year (product wise), wherever applicable

Product Type *	Product Name *	Consented Quantity	Actual Quantity	UOM
OTHERS	Not Applicable as project is for construction of residential building	0.0000	0	--NA--

PART A: To be filled by hazardous waste generators

1. Total Quantity of waste generated category wise

Type of hazardous waste	Wate Name	Consented Quantity	Quantity	UOM
5.1 Used or spent oil	Used/ Spent Oil	0.200	0	KL/Anum

2. Quantity dispatched category wise.

Type of Waste	Quantity of waste	UOM	Dispatched to	Facility Name
5.1 Used or spent oil	0	KL/Anum	0	Not Applicable

3. Quantity Utilised in-house,If any

Type of Waste	Name of Waste	Quantity of Waste	UOM
	Not Applicable	0	KL/Anum

4. Quantity in storage at the end of the year

Type of Waste	Name of Waste	Quantity of Waste	UOM
5.1 Used or spent oil	Used/ Spent Oil	0	KL/Anum

5. Quantity disposed in landfills as such and after treatment

Type	Quantity	UOM
Direct landfilling	NA	KL/Anum
Landfill after treatment	NA	KL/Anum

6. Quantity incinerated (if applicable)

	UOM
NA	KL/Anum

Personal Details

Place	Date	Designation
Mumbai	2024-06-05	Chief Executive Officer Engg

Sr No	Date	Vehicle No	Driver Name	D.L. No	Driver Address	Insurance	PUC No	Exp. dt.	S/S
83	19/04/24	CG04NA9741	Pradipkr. Tiwari	GJ2120080009605	Nausari, Gujarat	HDFC ERGO 23152060115787 - 00000	GJ01500480075549	03/03/25	Waf
84	23/05/24	MH04JK0691	Jarshad	BK192013093 1917	Silvassa Gujarat	VGCO 787594 000101 (SUNDAI M.S)	MH04000380014780	28/09/25	Waf
85	24/05/24	MH43DX6688	Dilipkumar	JH1120180003289	Jharkhand	Tata	MH004103870001209	11/03/25	Waf
86	28/05/24	MH04LY-1989	Dilipk. yadav	20205905069	Kolkata.	Bayaji. 06/24 - 1942-182 00002370	MH24031592568823	17/3/2026	Waf
87	29/05/24	MHKA22AA0679	Azeem Ipperi	KA232021000967	Sanekernwar (KA)	National Insurance 610200312310001382	MH00500180011420 (Reg. No.)-KA22AA0679	06/02/25	Waf
88	29/5/24	PB06A271G8	Rajesh	RJ202012032929	Kolkata.	Ujjawal Insu. 151300131/2024/9008	UP09300350027423	6/02/25	Waf
89	29/05/24	MH43CS107	Vijay	MH232011005863	lasi	X	X	X	Waf
90	03/06/24	MH04KU8483	ASLAM.K. SHAH	MH022008000418	CHANDRABALI KADAV CHAWL SISAMARA ROAD	43160113112024150	MH00300470005490	14/6/24	Waf
91	07/6/24	MH11M201AC-1883	Salim Khan	HR-5520100201814	Hauziyana (G.)	63007813750000	UP09300940016718	29/9/2024	Waf
92	7/6/24	NL01AC-1447	Alimohammad	RJ0220000003680	Rajasthan.	63007603460000	MH01800500005979	23/10/2024	Waf
93	08/06/24	NL-01-AN-4562	SAMJUDEEN	RJ05A20110000029	Rajasthan -	30031322650911	HR07300960004354	16/12/2024	Sandeep
94	18/6/24	MH48CB-1557	pappu jaiswal	MH02200800097071	Maharashtra	01623757310100	GJ-01500140017779	12/1/25	Waf
95	18/6/24	KA29D-2067	Kailappa	KA2920061811	Karnataka	610200312383601457	IS36201617	19/07/2024	Waf
96	18/6/24	MH48AY2081	Rakesh	MH0220010068925 8925	U.P. chitragaut	11032222330072004 [160500312P10836954]	[MH04800240028191 MH00900840010423	25/5/2025	Waf
97	22/07/24	MH09EL5597	Ramappa	MH0920160010199	Manasa shikra Kolkapur	11	11	18/09/25	Waf
98	04/07/24	RJ42GA3006	Dhanmedra Chaudhary	RJ4220160003629	Kishangarh Ajmer Rajasthan	24210413112024/3320 123393071	UP09300940015125	10/01/25	Waf
99	04/07/24	RJ42GA3006	Ramesh Choudhary	RJ4220160003629	Kishangarh Ajmer Rajasthan	24210413112024/4175 154720703	RJ00900020000177	20/08/24	Waf

Q.R.No.	Date	Vehicle No.	Driver Name	DL Number	Driver Add.	Insurance	PUC No.	New/Vehicle	exp date	§/§
100	5/7/24	NL-01AH-3558	Mahmood Khan	MH0119870039302	Randi (Jharkhand)	63010708540000		No-mention		
101	5/07/24		A							
101	08/07/24	NL-01 AF 3015	Pavan Yadav	JH 12 20120027555	Zarckhand	Tata Aig 01625360420100		No-mention		
102	09/07/24	NL-01 AC 2413	Anwar	RJ 01 20180004691	Bokaro (Zharkhand)	ICICI 30031256253021	GJ 0253010		03/05/25	
103	09/07/24	GJ 05 CU 8368	Uday Bhan Singh	DL3 20100125914	Bokaro (Zharkhand)	ICICI 3003320465851	C9 0070058		13/01/25	
104	12/07/24	JH 09 AH 8046	Abay Patel	UP 72 20200007673	Bokaro (Zharkhand)	ICICI 300331463616 00300	MP 22 700001864		10/10/27	
105	12/07/24	NL01AD 5444	Pankaj	JA 810201700056432	Bokaro (Zharkhand)	HDFC 205007324001		No-mention	06/10/24	
106	14/07/24	MH04JU 4348	Shamshad Alam	UP4420000003398	Santacruz (Mumbai)	Royal Sundaram VIN C0206430000102	MH0030091 U.P.093005900102392 MH3 US 0300MH1997PLC420		25/02/25	
107	22/07/24	MP 33 H. 1963	Pati Ram	MP33R-2022-0007095	Shivpuri, MP					
108	22/07/24	MA 08 BM 3792	Sakid Ahmed	UP5820070002045	Common (Vasai)	11072222374000905	MH04802460000405 MH48BM3792		29/10/24	
109	01/08/24	NL01 AH 6861	md. shahid U Khan	JH 09 20100008957	Bokaro (Zharkhand)	SBI Po30103241447762		(New Vehicle)	28-02-2025	
110	01/08/24	DD01M 9942	Jai Singh Yadav	UP5020180010006	Bokaro (Zharkhand)	The new India 121001312303000000331	MH04001070006363		07-09-24	
111	02/08/24	BR02SP0502	Imran	JH1520110004792	Letcher	MB192VLD1PPKW 6429	OC-24 2442-180300000414		16-6-24	Send
112	03/08/24	MH02 2138	Saket	NL01 20100044125	Mr. V. K. N. N. N.	63007814850000	HR07300520008656 Code-HR0730052		26/5/25	
113	03/8/24	NL01AF 8692	Shakti	MN032070077583	II	300/29281429511000			18/03/25	
114	07/08/24	NL-01-AF-1935	Ram Dhan	RJ-01-20080132931	Rajasthan (Ajmer)	UNITEO Insurance 14120031239106539290	GJ-01500380001819		28/0924	
115	07/08/24	RJ-01-GD-3228	Joha Ram	RJ-01-20120188729	Rajasthan (Ajmer)	UNITEO Insurance 29080031249104 - 208121				
116	08/08/24	MH40BL 4771	Surendra	UP7220070008753	Pootapgaath	000000003160 1789-01	MH04900920031551		8/01/25	
						090R003123P11			06/01/25	

S.R. No.	Date	Vehicle No.	Driver Name	Driving Licence No.	Driver Address	Insurance	PUC No.	PUC Exp. Date	S. S. Sing.
118	12/08/24	MH-40-CD-2384	Bhupendra Singh	MH-03 20089014884	Sultanpur (U.P)	33824394-01	MH04900220030105	03/11/24	
119	12/08/24	RJ-01-GE-1126	Govind Jasthi	RJ36 20080028440	Ajmer (Rajasthan)	^{Chala-MR} 3379/03650675/000100			
120	13/08/24	MH40CD2037	Nanesh Kotagde	MH3220110004231	Nagpur/landia	MH049002200800	28/05/24 27/05/25		
121	27/08/2024	MH43CE1458	Ram Prasad	UP4420130014606	Sultanpur (U.P)	MH230515V33 0K47	MH0040202	17/08/25	
122	28/08/24	MH NL01AD3604	Ratan Khandi	MH142012001697	Maharashtra Pune	062524951803 00000-315 Bajaj Allianz	MH0350059	26/12/24	
123	04/09/24	MH46BU9058	Raju Kadam	MH0320080005729	Maharashtra Khandar		MH0460026		
124	04/09/24	MH46BF4540	Sah Mohammad	MH0120060044758	Maharashtra social Nagar	VGC10096700 00+00	MH0050229		
125	06/09/24	MH-46-AR-7393	Siddheshwar	MH3420110018517	Maharashtra Chander	R21102213838 Reliance		15/10/24	
126	06/09/24	MH-46-BF-41504	Mohan	MH3420150013080	Maharashtra	R230102394 648 Reliance	MH46BFMH0460026	18/10/24	
127	06/09/24	MH-04-JU-0815	Prakash	MH011999000469	Maharashtra Sangli	VGC0662019 000102 Royal Sundam	MH0120136	20/10/25	
128	10/09/24	MH-46-BF-4529	Keshav	MH-3 19960051772	Kalamoli		MH0040345	17/08/25	
129	11/09/24	MH-46-AR-7393	Siddhu	MH-34 20110018517	Kalamoli	11102223340098 923 Reliance	MH04600260029785	09/03/25	
130	12/09/24	MH46BF4103	Sandeep Jadhav	MH2620110023376	BARHIL, NANDED	11102232390017159 (Reliance)	MH04600260021030	07/10/2025	Vicky
131	16/09/24	DD-01C9603	Jahiruddin	MH022022005547	Andheri East	DDIR220100005089	DD00100030003027	2/06/2025	
132	26/09/24	MH46AR7393	Siddheshwar Salunke	MH3420110018517	Chandrapur	R21102213838 Reliance	MH04600260029785	09/03/25	
133	28/09/24	MH46BF4526	Sandeep Jha	MH222016001027	Kalamoli		MH04600260030212	23/09/25	Aditya
134	02/10/24	PG02EO8889	Ranjit Singh	PB-0220060009706	Rajasthan	2003083124P10 7575799	D126RT37131369	01/10/25	
135	03/10/24	MH00RU5567	Shivpratap Patel	MH0220080183300	Malad	0000000037635643	MH049002200315	20/01/25	

SR No.	Date	Vehicle No.	Driver Name	Driver D2 No.	Driver ADD.	Insurance	P.U.C No.	PUC EXP. S/S.
136	09/10/24	MH 40BG 5138	Amarjeet	UP63-20200012630	Mirzapur UP.	032307252-01	MH04900220031573	08/01/25
137	09/10/24	MH 40BG 5089	Jayhind Yadav	UP50-20140032436	Nagpur MH.	032307416-01	MH04900220031559	08/01/25
138	11/10/24	CG04MP7501	Chandra Belle	UP6320150007676	Mirzapur	Chola MS 3313/00426655	MH04800430017300	23/11/24
139	14/10/24	MH 40CD 2366	Ramesh Kumar	MH31 20100088612	Nagpur	0000000039 520157	MH0490022	21/06/25
140	14/10/24	CG 04PV 1301	Sansu Ram	CG04 20100045470	Palampur HP	2309008124000 0001586	BSG MH04900220031555	17/06/25
141	18/10/24	MH 40BG 4635	Sandeep	CG1220150009620	Bihar Bhagalpur	00000000206066		08/01/25
142	21/10/24	MH-04.H30160	Samu	UP5020110014638	Jaunpur	MH240522V777 6552	MH.04001070011291	19/12/24
143	21/10/24	MH-04.UR-7297	Gayamchand	UP6220200031506	SHAHNANS Jaunpur	MH431019V157 4814	MH04601080009981	20/12/24
144	22/10/24	DD-03R-9057	Ghahalam	UP.5820100010931	Khalilabad U.P.	Tata AIG 01476 95892		16/10/27
145	27/10/24	N101 AT 0338	Suraj Kumar	UP4120160004571	Bara Banf UP	NLR24060000 2365	N24B1064223128	08/12/27
146	27/10/24	DD01X9201	Abdul Rahim	MH04 20071024611	Sidraht Nagar UP			21/8/29
147	27/10/24	CG04PM 5701	M.D Saleem	DLBR3720120010605	Kishan Gang Bihar	The New Andia Insurance Co Ltd	2309003123030003826	06/06/26
148	28/10/24	HR61E1566	Akhilesh Pandey	UP-7020140012310	Patayyaganj U.P.	261403/31/2024 1732 The Oriental	UP08000850003303	14/12/24
148	26/10/24	MH46BM6221	Maruti Truckload	MH11-19550005067	Maharashtra, navi Mumbai		MH04601670000638	10/01/25
149	30/10/24	MH46BF1152	Kailash Patel	MH0120090700983	U.P., Jaunpur			03/03/25
150	03/11/24	MH40BU14638	Vinod Yadav	WB0119930271906	West Bengal	000000003160179001 SBI	MH04900220031556	03/01/25
151	05/11/24	CG 04 MS 9201	Govardhan	MH01 20170055715	Bakaso Zarkhand	TAA1078856	4101500480064238	14/07/25
152	05/11/24	MH 46 CL 6619	Abdul	UP5120071666212	New Mumbai	2315206073254100 000 HDFC		23/01/25
153	06/11/24	HR55AV 8348	Omprakash	BR2220230005576	Bokaro Zarkhand	40362378 SBI		13/08/25

SR NO.	Date	Vehicle No.	Driver Name	Driver DL NO.	Driver Add.	Insurance	P.U.C NO.	PUC Exp.	SLS
154	06/11/24	HR 55 AU 0112	Lokesh Singh	UP 60 20150005959	Bokaro Zarkhand	4036230 SBI		13/08/25	515
155	07/11/24	HR-55-AU-0189	Munna Shah	UP57 20160002663	UP-Kushinagar	40364023 SBI		13/08/25	
156	07/11/24	MH 40 CD 2757	Chandra Prakash Venma	MH02 20070078300	Dahisar Mumbai	39960029 SBI		26/07/25	
157	08/11/24	RJ 20 AB 9011	Narayan	20210006087	Jarkhand	242596	RJ48104479	31/11/24	
158	08/11/24	JH01FP0610	Dablu Chuan	JH08 20100004763	Jarkhand	543246	B.S. 6		
159	11/11/24	HR 55 AU 8343	Aslam Khan	RJ05 20080082520	RJ-BHARATPUR	SBI 40606306	B.S. 6		
160	11/11/24	MH 40 CD 2371	Nand Lal	MH01 19990019594	MH-wadala	SBI 33796246-01	B.S. 6		
161	12/11/24	MH 40 B9 4464	Manohar	MH 31 20080084250	Bokaro Zarkhand	SBI 31601793-01	MH 04 900220031546	08/01/25	
162	12/11/24	MH 40 B9 5138	Amarjeet	UP63 20200012630	Bokaro Zarkhand	SBI 32307252-1	MH04900220031573	08/01/25	
163	13/11/24	HR 55 AT 8259	Jitendra	MH-01 20090005719	Bokaro Zarkhand	SBI 39997299			
164	13/11/24	MH 40 B9 4634	Laluprasad	MH 31 20090130859	Bokaro Zarkhand	SBI 2063688303	MH 04 900220031554	08/01/25	
165	14/11/24	MH 40 CD 2039	Ravi Dutt	CG15 20110008430	Raigadh Chhatisgarh	SBI 23183263-03	MH04900220039050	04/11/25	
166	14/11/24	HR 55 AQ 3666	Ajay Singh	MP18R-2020-0050003	SHAHdol - Madhya Pradesh	SBI 34152412	B.S. 6		
167	15/11/24	MH 46 BU 7822	Yogender	UP51 20020000234	Bokaro Zarkhand	SBI 38537786	MH 01 800320022361	08/08/25	
168	15/11/24	HR 55 AQ 2514	Musa fir	BR27 20160030962	Bokaro Zarkhand	SBI 39909034	BR03100540004212	29/12/24	
169	16/11/24	MH 40 B9 5523	NIJAMUDIN	MH12 20020003521	Koderma - Jharkhand	SBI 32701454-01	MH04900220031566	08/01/25	
170	16/11/24	MH 46 BU 9695	Anirou	MH01 20090002913	Navi Mumbai	TATA-AIG 630057279800 SBI 40607510	B.S. 6		
171	18/11/24	HR 55 AU 3554	Mandeep	UP 45 20150004491	Bokaro Zarkhand	SBI 40607510	B.S. 6		
						SBI		20/05/25	



Maharashtra Pollution Control Board

महाराष्ट्र प्रदूषण नियंत्रण मंडळ

FORM FOR FILING ANNUAL RETURNS

[To be submitted by producer/manufacturer/refurbisher/dismantler/recycler/bulk consumer by 30th day of June following the financial year to which that return relates]

Submitted For

April 2023-March 2024

Apply As

Bulk Consumer

1. Name of the Bulk Consumer

M/s. Modern India Ltd.

Address of the Bulk Consumer /recycler

Sub Plot 'D', C. S. No. 7/1895, Byculla Division, Keshavrao Khadye Marg, Mahalaxmi, Mumbai-400011.

2. Name of the authorised person

Mr. Sudipta Ray (Chief Executive Officer Engg)

Full address of authorised person

Sub Plot 'D', C. S. No. 7/1895, Byculla Division, Keshavrao Khadye Marg, Mahalaxmi, Mumbai-400011.

Telephone

02226564699

Email

sray@kraheja.com

Fax

02226564699

3. BULK CONSUMERS:

Type

NA

Quantity(MT)

0

4. Name of the destination where E-waste is channelized

Not applicable

Address of the destination where E-waste is channelized

Not applicable

Place

Mumbai

Date

Jun 5, 2024

GROUND FLOOR TREE LAYOUT

The permission for Cutting of 01 trees (Tree Sr.no. 30) & Tree Branches trimming of 02 trees (Tree Sr.no. 16, 17, 29, 31) for Transplanting of 04 trees (Tree sr.no. 24, 25, 26, 27) and for Retaining of 02 trees (Tree Sr.no. 28, 29) is granted vide M.C. sanction no. **MBG/4898/11-07-2021**

Supt. of Gardens & Tree Officer

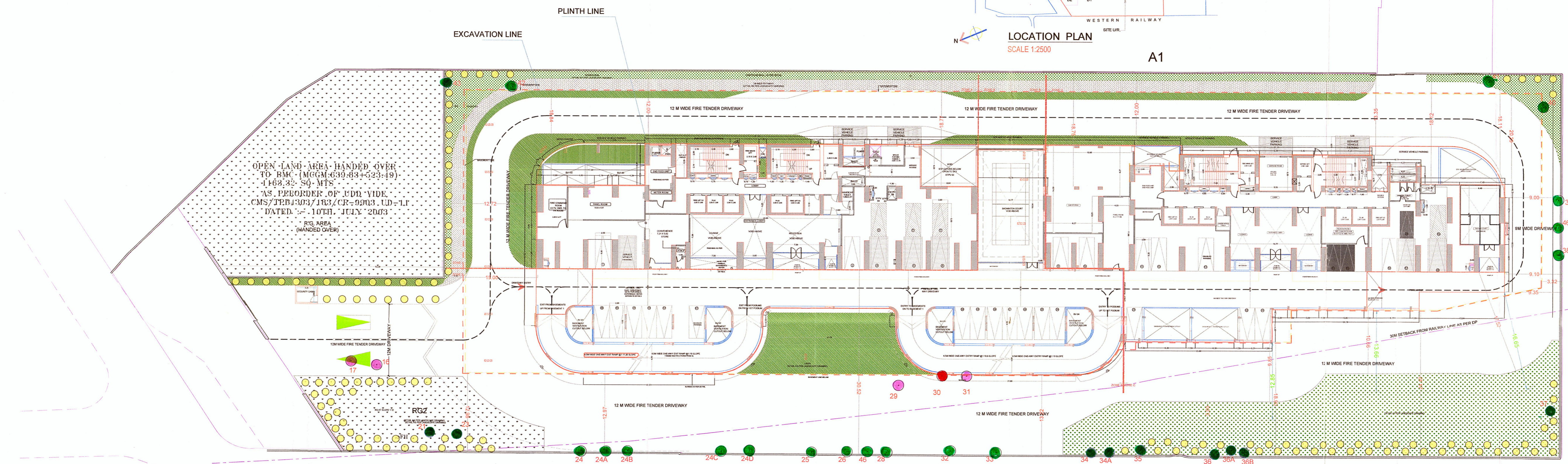
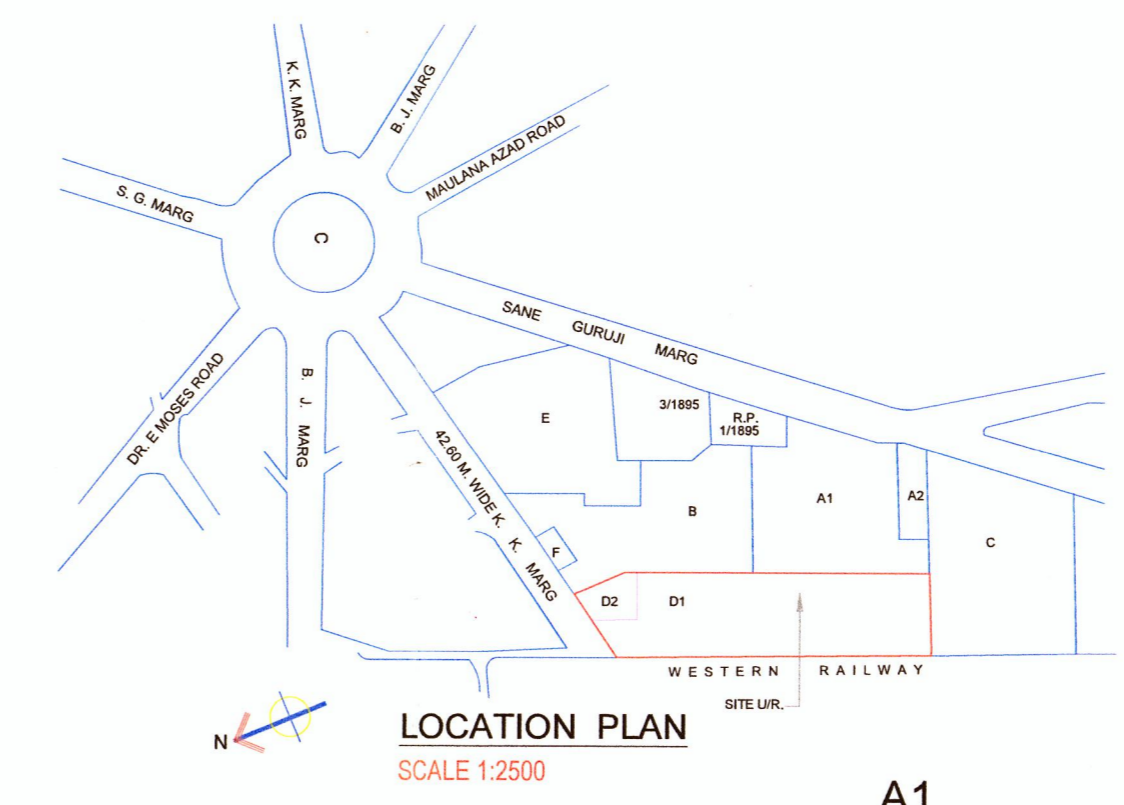

GROUND / STILT FLOOR PLAN
SCALE - 1:100
BIG CAR - 33 Nos.

LEGEND

●	EXISTING / RETAINED	10
○	PROPOSED TO BE RELOCATED	22
●	PROPOSED TO BE PLANTED	229

SR NO	PARTICULARS	AREA SQ. MT	No of trees
1	AREA OF PLOT AS PER OR CARD	14493.31	
2A	DEDUCTION FOR READ SET BACK (ALREADY HANDED OVER)	355.80	
2B	DEDUCTION FOR ISOT HANDED OVER TO MCGM (ALREADY HANDED OVER)	805.18	
2C	DEDUCTION FOR ISOT HANDED OVER TO MHADGA (ALREADY HANDED OVER)	923.49	
3	BALANCE PLOT AREA	12408.84	
4	PLINTH AREA OF BUILDING	3527.33	
5	APPROX AREA FOR MOVEMENT OF FIRE TENDER AROUND / DRIVE WAY	4554.00	
6	NET OPEN SPACE ON PLOT Trees to be plant as per RG Norms - 5 Trees / 100 sq. mt	3130.50	156
7	NET OPEN SPACE IN GARAGE	1390.16	28
8	TREES TO BE PLANTED AS PER OPEN SPACE NORMS (2 TREES PER 100 SQ. MTS OF OPEN SPACE)		56
9	TOTAL EXISTING TREES AT SITE - (New proposal) 2 Trees S61-2-58		4
10	WIDE LETTER DWSG/TANC/286 dated 16-07-2009 (in plot #1)		4
11	PERMISSION TO CUT THE TREES WIDE LETTER TREE CUT WIDE LETTER DWSG/NO/C/7A - DATED 13.08.2021		1
12	TOTAL TREES BALANCE AT SITE (P-10-11)		93
13	ROUND SET BACK, RG AREA HANDED OVER TO MCGM WITH TREES		25
14	BALANCE EXISTING TREES ON SITE - (22-19)		32
15	TREES PROPOSED TO BE CUT / RELOCATED		22
16	TREES TO BE RETAINED AT SITE		10
17	TREES TO BE PLANTED IN LIEU OF CUTTING AS PER NORMS 2 TREES PER ONE TREE TO BE CUT - (4+1+0)2		44
18	Tree to be plant against tree cut / Tree transplant (New proposal) 2 Tree per one tree cut		229
19	TOTAL TREES REQUIRED AT SITE (1 Tree required as per RG Norms, Open Space Norms, New Set of Tree cutting permission and proposed trees for Tree Cutting / Tree relocation) 4+8+17+18		229
20	ADDITIONAL TREES TO BE PLANTED ON SITE AS PER OPEN SPACE NORMS AND TREES TO BE CUT / RELOCATED 48+50		229

TRUE COPY
For,
Barai Architects

Public Notice

Forbes & Co. Regd office: Forbes & Co, Forbes Bldg, Charanjit Rai Marg, Fort Mumbai-400001.

Notice is hereby given that the certificate[s] for the undermentioned securities of the company has/have been mislaid/lost and the holder[s] of the said securities/applicant[s] has/have applied to the company to issue duplicate certificate[s].

Any person who has a claim in respect of the said securities should lodge such claim with the company at its Registered office within 15 days from this date else the company will proceed to issue Duplicate certificate [s] without further intimation

Name(s) of holder(s) and joint holder if any 1) Himanshu Gokani

2) Kind of Securities and Face value

F.F.C : Securities

Rs.10/- : Face value

3) No. of Securities : 40.

4) Distinctive numbers: 6885883-6685922

5) Place: Mumbai

6) Date : 15.01.2016

7) Name(s) of holder(s)/Applicant Himanshu Gokani

"Modern India Limited"

Our proposed Construction of Residential Building on Sub plot 'D', bearing C.S. No. 7/1895, Byculla Division, Keshavrao Khadye Marg, Mahalaxmi, Mumbai has been accorded the Environmental Clearance from the Environment Department, Government of Maharashtra.

The copies of the Environmental clearance letter are available with Maharashtra Pollution Control Board and may also be seen on the Environment Department, Govt. of Maharashtra website at <http://ec.maharashtra.gov.in>

NOTICE

Cummins India Ltd

Regd. Office: Cummins India Office Campus, Tower A, 5th Floor
Survey No. 21, Balewadi, Pune 411 045

NOTICE is hereby given that the certificates for the under mentioned securities of the Company have been lost/mislaid and the holder of the said securities/applicant have applied to the Company to issue duplicate certificates. Any person who has a claim in respect of the said securities should lodge such claim with the Company at its Registered Office or Registrars (Link Intime India Pvt. Ltd, Bhandup, Mumbai) within 15 days from this date; else the Company will proceed to issue duplicate certificates without further intimation.

Name of the shareholder: Ashok N Shah M. 98988 55722

Folio No.	Certificate No.	Kind or Securities and Face Value	No. of Securities	Distinctive Numbers
A018716	SB21161	Equity 10/-	50	16293211 to 16293260

Place - Vapi

Date - 18/01/2016

PUBLI

NOTICE is hereby given to to purchase the property, more hereunder written, from M/s. Rellian

Any person having or claim interest in respect of the said prop exchange, mortgage, inheritance, maintenance, license, easement, attachment, assignment, encumbr otherwise are hereby requested to MANSUKHLAL HIRALAL & CO., Mahal, 2nd Floor, 5, Burjorji Bhar such claim accompanied with all ne 14 days from the date of publicatio that there are no claims and that da

SCHEDULE (

Flat No.1002 admeasuring 640 sq building known as "Amann Akankst Shivneri Marg, Worli, Mumbai-400 13017.57 sq. mtrs. or thereabout 136(part) and 139(part) of Lower Dainik Shivneri Marg, Worli, Mumbai of Mumbai.

Dated this 16th day of January, 2016



KALYAN MUNICIPAL CORPORATION

TENDER N

Tenders are invited Dombivli Municipal Corp Dombivli in B-1 format the Registered Contractor with

The blank tender form available on the Mahara ders.gov.in from 16/01/20 The completed tenders at 30/01/2016 upto 5.00 p.m. 01/02/2016 at 11.00 a.m. if

Right to reject any or reason thereof is reserved decision will be final and leg

For more details and website www.mahatenders

KDMC/PRO/HQ/1718

15/01/16

Kalyan

झारखण्ड सरकार

कार्यपालक अभियंता का कार्यालय,

गालुडीह दायीं नहर प्रमंडल सं०-1,

मुसाबनी, शिविर-गालुडीह।

e-mail - sgored1mus.icha@gmail.com

प्रेस विज्ञापित/शुद्धि पत्र

इस कार्यालय द्वारा आमंत्रित ई. प्रोक्युरमेंट नोटिस संख्या WRD/IGC/GRCD-1, MUS/11FB-03/2015-16 जो PR No.- 135309 (Water Resources) 15-16 के द्वारा दैनिक समाचार पत्रों में प्रकाशित हो चुका है, के तम में ई0 प्रोक्युरमेंट नोटिस संख्या WRD/IGC/GRCD-1, MUS/11FB-03/2015-16 की जगह पर ई. प्रोक्युरमेंट नोटिस संख्या WRD/IGC/GRCD-1, MUS/11FB-04/2015-16 पत्रा जाय।

कार्यपालक अभियंता
गालुडीह दायीं नहर प्रमंडल सं०-1,
मुसाबनी, शिविर-गालुडीह।

"जल है तो हम हैं"

Inclusive and Qualitative Electoral Participation

PR No. 135567 (WATER RESOURCE)

Mm (2)
mm (13)
Paper Cutting

ठाण्यात एकच चर्चा, परमार तपास थंडावणार ..

एकनाथ शिंदे

असल्याचे सांगतानाच ठाणे येथील खाडी किनारा विकसित करण्याचे ठाणेकरांचे स्वप्न लवकरच प्रत्यक्षात येईल. तसेच, ठाण्यामध्ये सुटीच्या दिवशी बाहेर फिरायचे झाल्यास ठाणेकरांना मॉलशिवाय पर्याय उपलब्ध नाही. यावर उपाय म्हणून उद्याने, मत्स्यालय विकसित करण्यात येणार असल्याची माहिती त्यांनी यावेळी दिली.

गलाही भकास करून आपल्याला विकास करायचा नाही. विकास ही काळाची गरज आहे. मात्र, विकासासोबतच स्वच्छ, सुंदर व सुरक्षित ठाणे शहर निर्माण करायची जबाबदारी आपल्या सर्वांची असल्याचे शिंदे यांनी सांगितले.

ठाणे, दि. १५ (वार्ताहर)- ठाण्याच्या सहपोलीस आयुक्त पदावरून व्ही. व्ही. लक्ष्मीनारायण यांच्या बदलीनंतर सूरज परमार आत्महत्या प्रकरणांचं काय होणार? याची चर्चा सध्या दबक्या आवाजात सुरू आहे. कॉसमॉस समुहाचे सवेंसर्वा सूरज परमार यांनी ७ ऑक्टोबर रोजी आत्महत्या केली होती. त्यांनी आत्महत्येपूर्वी लिहिलेल्या चिठ्ठीमुळे चार नगरसेवकांना कारावास सोसावा लागला आहे. सुरुवातीला परमार यांनी कोणतीच चिठ्ठी लिहिली नसल्याचं सांगणा-या पोलीसांना व्ही. व्ही. लक्ष्मीनारायण यांच्यामुळेच सर्व काही उजेडात आणावं लागलं. न्यायवैद्यक शाळेच्या अहवालामुळे चिठ्ठीतील नावं उघड झाली आणि पात्सिकेतील सुधाकर चव्हाण, विक्रान्त चव्हाण, हणमंत जगदाळे आणि नजीब मुल्ला यांना कारागृहात जावं लागलं. या प्रकरणाच्या तपासावर खुद व्ही. व्ही. लक्ष्मीनारायण यांचं लक्ष होतं. शरणागतीच्या काळात पोलीस यंत्रणेवर दबाव येत असल्याची चर्चा होती. मात्र व्ही. व्ही. लक्ष्मीनारायण ठाम राहिले. त्यांनी तपासातील विविध पैलूवर लक्ष केंद्रीत केलं. न्यायालयातील सुनावणीच्या वेळीही ते स्वतः

न्यायालयात उपस्थित राहून पोलीसांची बाजू मांडत होते. १५ दिवसांच्या पोलीस कोठडीनंतर चौघांची सुटका होईल अशी चर्चा सुरू होती. मात्र आज जवळपास दीड महिन्यांनंतरही हे चौघे कारागृहातच आहेत. याप्रकरणी अद्याप आरोपपत्र दाखल झालेलं नाही. त्यापूर्वीच

लक्ष्मीनारायण यांच्या बदलीमुळे बदलीची चर्चा सुरू झाली होती. यामुळे प्रकरणाचा तपासही थंडावणार अशी भीती व्यक्त केली जात होती. आता त्यांची बदली झाल्यामुळे त्याचा तपासावरही परिणाम होईल का, याबाबत सध्या चर्चा सुरू आहे.

सहपोलिस आयुक्त आशुतोष डुंबरे यांनी पदभार स्वीकारला

ठाणे, दि. १५ (वार्ताहर)- ठाण्याच्या सहपोलीस आयुक्तपदी मुंबई पोलीस दलातील आस्थापना विभागाचे महानिरीक्षक आशुतोष डुंबरे यांची नियुक्ती झाली असून त्यांनी काल आपल्या पदाचा कार्यभार स्वीकारला. आशुतोष डुंबरे हे १९९४ च्या भारतीय प्रशासकीय सेवेतील अधिकारी आहेत.

डुंबरे यांनी यापूर्वी ठाण्यामध्ये २००४-२००५ मध्ये काम केलं आहे. उल्हासनगर आणि विशेष शाखेचे उपायुक्त म्हणून त्यांनी काम केलं आहे. मकरसंक्रांतीच्या पूर्वसंध्येचा मुहूर्त साधत त्यांनी कार्यभार स्वीकारतांना सर्वांना तिळगळ वाटून आपली नवी कारकिर्द सुरू केली. ठाण्याचे सहपोलीस आयुक्त व्ही. व्ही. लक्ष्मीनारायण

यांची राज्याचे अतिरिक्त पोलीस महासंचालक प्रशासन या पदावर बदली झाल्यामुळे रिक्त झालेल्या जागेवर डुंबरे यांची नियुक्ती झाली आहे.

पदभार स्वीकारल्यानंतर त्यांनी व्ही. व्ही. लक्ष्मीनारायण यांच्याशी चर्चा केली. व्ही. व्ही. लक्ष्मीनारायण यांनी एवढं मोठं काम करून ठेवलं आहे की त्या अपेक्षा पूर्ण करणं म्हणजे एक मोठं आव्हान असल्याचं सांगून शहराचा अभ्यास करून परिसराची गरज लक्षात घेतल्यानंतरच आपण भाष्य करू असे संकेत देत त्यांनी प्रसारमाध्यमांच्या प्रतिनिधींशी फारस बोलणं टाळलं. महापालिका आयुक्त संजीव जयस्वाल यांनीही सहपोलीस आयुक्तांचं खास भेट घेऊन स्वागत केलं.

क्रेत्यास अटक

देशमुख यांनी कोपरखैरणे पोलीसांच्या डेरणे, सेक्टर-१ मधील तिलचंद जयराम कानावर छाप मारला. यावेळी यादव याच्या तेबधित असलेला भोलाछाप तंबाखू, बाबा चुईंग टोबॅको, बाबा १२० प्रिमियम चुईंग येतो तंबाखू, लहर छाप टोबॅको सुगंधीत वू पती नंबर ३०००, पंचरत्न किवाम ब्लॅक, आदी तंबाखूजन्य पदार्थांचा साठा आढळून आन सु अधिकार्यांनी साठा जप्त करून तिलचंद यादव याच्या विरोधात कोपरखैरणे त अन्न सुरक्षा-मानके कायदानुसार गुन्हा घाला अटक केली. कोपरखैरणे पोलीस या त तपास करीत आहेत.



मुंबई येथील न्यायाधिकारितेच्या उच्च न्यायालयात मृत्युपत्र आणि विनामृत्युपत्र न्यायाधिकरण

याचिका क्र. ७६९ सन २०१४
द्रोपदी यशवंत जाधव उर्फ द्रौपदी यशवंत जाधव, मुंबईच्या हिंदू, भारतीय रहिवासी, धंदा गृहिणी, विधवा ज्या त्याच्या निधनाच्या वेळी संघ मित्र हाऊसिंग सोसायटी, प्लॉट क्र. ४१९, रेल्वेजवळ, बी-कॅम्बिन रोड, अंबरनाथ (पू.), ता. अंबरनाथ, जि. ठाणे येथे रहात होत्या आणि कायमच्या राहणार प्लॉट क्र. १०, दुसरा मजला, गोवंडी लक्ष्मी को-ऑपरेटिव्ह हाऊसिंग सोसायटी लि., खारदेव नगर, चेंबर,

“मॉडर्न इंडिया लिमिटेड”
आमच्या उप प्लॉट डी. सव्हे नं. ७/१८९५ भायखळा विभाग, केशवराव खाडे मार्ग, महालक्ष्मी, मुंबई येथील रहिवासी प्रकल्पाला पर्यावरण विभाग, महाराष्ट्र शासन यांच्याकडून पर्यावरणविषयक मंजूरी देण्यात आली आहे.

सदर पर्यावरणविषयक मंजूरीची प्रत महाराष्ट्र प्रदूषण नियंत्रण मंडळ यांच्या कार्यालयामध्ये आणि पर्यावरण विभाग, महाराष्ट्र शासन यांच्या <http://ec.maharashtra.gov.in> या संकेतस्थळावर उपलब्ध आहे.

संचालनालय, लेखा व कोषागारे, मुंबई
वित्त विभाग, महाराष्ट्र शासन



ORIENTAL BANK OF COMMERCE
(A Government of India Undertaking)

Circle Office, Mumbai Central #181-A, 18th Floor, E' wing,
Maker Tower, Cuffe Parade Mumbai - 400 005.
Tel : 022 41027300 E-mail : co.muc@obc.co.in
Corporate Office : Plot No. 5 Institutional Area,
Sector-32, Gurgaon (Haryana) -122001

PUBLIC NOTICE Date- 06.03.2020

As per list displayed on our Bank's Website www.obcindia.co.in lockers allotted to the customers as per below mentioned list, have not fulfilled the terms & conditions of the locker agreement and their locker rent are overdue for over 3 years. Under these circumstances, we are constrained to break-open the locker and notice is hereby given to public in general and the person/customer listed below should approach the branch on or before 21-03-2020 during business hours for making alternate arrangements failing which we will be constrained to break open the locker on or after 22-03-2020 and the contents of the locker will be sold in public auction without any further notice. The expenses incurred thereby and arrears of rent and other costs will be recovered out of the auction proceeds.

Branch Code	Branch Name	Locker No	Customer Name
0745	Dombivili E. Thane	AA251	Seema T Pitre
0235	Dadar, Mumbai	AA287	Amit Jhaveri
0295	Kalyan, Thane	BB85	Gita Suchak
1042	Opera House, Mumbai	AA109763	Mrs. Renuka U Shah
1042	Opera House, Mumbai	AA010551	Lina Misquitta
1364	Belapur, Thane	AA47	Neplam Bhatnagar
1080	World Trade Centre Cuffe Parade, Mumbai	AA15	Awadh Kishor

Sd/-
Oriental Bank Of Commerce
Dy. General Manager, Circle Office
Mumbai Central

PUBLIC NOTICE

TAKE NOTICE THAT The Flat bearing No. 304, 3rd Floor, B- Wing, type - 3/3 area admeasuring 488 sq. ft. (built-up), in the complex known as Raul Nagar, land bearing Survey No. 178/3, 19/3/1, 19/3/2, 19/3/3, 19/3/4, situated at Village Kurgaon, Tal & Dist-Palghar, Maharashtra is partly owned by Late Snehil Santosh Lone, died on 30.06.2016. Late Snehil Santosh Lone having only heirs namely his husband Santosh Sitarum Lone and her two minor girls namely Kasturi & Mrunmayee. The above mentioned legal heirs willing to sell said flat, Hence if any person have any claim, right, objection whatsoever nature intimate such claim, right, objection to undersigned within 14 days from the date of publication of this notice.

Office No.136, Ostwal Empire, Boisar.
Tal & Dist Palghar Mob. 9975665173
Sd/-
Adv. Sachin V. Sankhe.

"Public Announcement"

Modern India Limited

Our Proposed expansion of project comprising of Residential Project on sub plot 'D', bearing C.S. No. 7/1895, Byculla Division, Keshvrao Khadye Marg, Mahalaxmi, Mumbai by Modern India Limited has been accorded Environment clearance from the Environment Department, Government of Maharashtra u/n SEIAA-EC-000002107 dated 18th February, 2020.

The copy of the Environmental clearance letter is available with Maharashtra Pollution Control Board web site at www.ecmpcb.in.

NOTICE

Notice is hereby given that the share certificate No(s) 903724, 906044 for 50 shares bearing distinctive No(s)- 1354768-797, 1806375-414 standing in the name(s) of Mahrukh Pervez Madan, Pervez F Madan (decd) in the books of M/s. Atlas Copco India Limited, has/have been lost/misplaced/destroyed and the advertiser has/have applied to the company for issue of duplicate share certificate(s) in lieu thereof. Any person(s) who has/have claim(s) on the said shares should lodge such claim(s) with the Company's Registrars and Transfer Agents viz Karvy Computershare Pvt. Limited, Plot No.17 to 24, Vittalrao Nagar, Madhapur, Hyderabad-500081. Ph No. 040-44655000 Fax No. 040-23420814 within 15 days from the date of this notice failing which the Company will proceed to issue duplicate share certificate (s) in respect of the said shares

Date : 6/03/2020
Place : Mumbai

Name(s) of shareholder(s)
MAHRUKH PERVEZ MADAN
PERVEZ F MADAN (decd)

**कार्यपालक अभियंता का कार्यालय,
लघु सिंचाई प्रमण्डल, गुमला**

निविदा रद्द सूचना का प्रकाशन

इस कार्यालय के E- Tender No. WRD/MID /GUMLA F2-30/2019-20 (2nd Call) Renovation of Sukari M.I. Scheme Block- Gumla Dist. Gumla जिसका प्रकाशन PR No. 224014 MI/2019-20D है तथा निविदा दिनांक 05.02.2020 को सम्पन्न किया गया था। मुख्य अभियंता लघु सिंचाई रांची के पत्रांक 398 दिनांक 27.02 2020 के आलोक में तत्काल प्रभाव से अगले विभागीय निर्देश प्राप्त होने तक रद्द की जाती है।

कार्यपालक अभियंता,
लघु सिंचाई प्रमण्डल, गुमला.

PR 226488 (Minor Irrigation)19-20#D

PUBLIC NOTICE

NOTICE IS HEREBY given to the public at large that My clients are negotiating to purchase the Residential Flat more particularly referred in the Schedule hereunder

PUBLIC NOTICE

Notice is hereby given that late Mrs. Kajal Sushil Sharma was the joint owner of the Flat described below ("the said Flat") who is survived by her husband Mr. Sushil Kumar Sharma, who is now the present owner of the said Flat, being the only heir and legal representative.

TAKE NOTICE THAT any person or persons proposing to deal with the said Flat or any part thereof whether by way of sale, license, exchange, mortgage, charge, gift, trust, inheritance, possession, lease, lien otherwise howsoever or to grant any rights or to create any interest therein are hereby required to file their claim with the Advocates, before any of such dealing or entering into any transaction concerning the said Flat, failing which he/she/they shall do so at his/her/their sole risk, costs, charges and consequences and the same shall be deemed to be null, void and not binding on our Client and shall also be liable for civil and/or criminal actions at the sole risk as to cost and consequences of such person/s.

All persons having any claim in respect of against or to the above shares of the said Flat by way of sale, exchange, mortgage, charge, lien, gift, trust, maintenance, inheritance, possession, lease, leave & license, easement or otherwise howsoever are hereby requested to make known the same in writing, to the undersigned together with documentary evidence in support thereof within a period of 14 days from the date of publication hereof, failing which such claim or claims, if any, of such person/s will be deemed to have been waived or abandoned and thereafter the Swastik Silver Sarita CHS Ltd. shall be at liberty to transfer the said shares and Flat in the name of Mr. Sushil Kumar Sharma.

SCHEDULE

Being the Flat No. E-2/203, Swastik Silver Sarita CHS Ltd. Behind Kala silk Compound, Kashigaon, Miraroad East, Thane - 401107, admeasuring about 538 Sq. Fts.

Sd/- Rajani Bhor
MRK Law Associates (Advocates)
Building No.59, 03rd Floor, Janmabhumi Marg, Fort, Mumbai - 400 001.
Place : Mumbai Date : 06/03/2020



BAR BRANCH

1st Floor, Furniture Bazar,
L.L. 0251-2712103 Fax : 2710412
@centralbank.co.in

**THE SECURITISATION AND
FINANCIAL ASSETS AND
PRIORITY INTEREST ACT, 2020.**

**DWARKOMAL PURSWANI
RESIDENCE, NEAR A-1 PANIPURI
MANGAR-421002, DIST- THANE.**

You Addressee No. 1 as principal debtor, in the capacity of Co-applicant, for Bar Branch Term Loan under Housing Loan account of Rs. 20,00,000/- (Rupees Twenty Lacs) we give below full details of facility

1) : Rs. 20,00,000/- (Rupees Twenty Lacs)

No. 1 that out of total amount of Rs. Twenty Lacs sixty eight thousand four hundred and eighty (Rs. 68,400/-) is in Housing Loan account as on 06.03.2020, you have defaulted in repayment of Rs. 4,467/- (Twenty four lakhs sixty eight thousand four hundred and eighty seven only) which represents the principal interest due on the date of this

(Principal debtor) have defaulted in repayment of Rs. 4,467/- (Twenty four lakhs sixty eight thousand four hundred and eighty seven only) in accordance with the provisions of the Reserve Bank of India. In spite of our repeated demand notices and notices of the entire amount due to us, you have not repaid the same.

The Housing Loan granted by us is secured by the property of other (secured assets):

1) C-WING, THIRD FLOOR, FLAT NO. 101, TAL-KARJAT, DIST-RANGAD- DIST- RAJGIRI SURVEY NO. 42/5A) Hissa No. 581 Sq. Feet. Owned by Mr. Niranjan Das

In view of above, we hereby call upon you to discharge in full your liabilities to us within a period of 14 days from the date of receipt of this notice, failing which we reserve the powers under section 13(4) of the Securitisation of Financial Assets and

CORRIGENDUM

Notice with respect to the email address of Dipti Mehta in the matter of 'Great Unison Contractors India Private Limited' which was published vide advertisement on 14th February, 2020. The necessary correction in the email address is given here in under.

09 ADDRESS AND E-MAIL OF THE LIQUIDATOR, AS REGISTERED WITH THE BOARD

Email - dipti@mehta-mehta.com

10 ADDRESS AND E-MAIL TO BE USED FOR CORRESPONDENCE WITH THE LIQUIDATOR

Email - dipti@mehta-mehta.com

All other information mentioned in the advertisement dated 14th February, 2020 will remain same.

Sd/-

Dipti Mehta, Liquidator

Reg No:

IBBI/IPA-002/IP-N00134/2017-18/10350

Place: Mumbai | Date: 6th March, 2020

सार्वजनिक सूचना

वेदांत मल्टीस्पेशलिटी हॉस्पिटल
वर्तक नगर ठाणे (प.)

२००९ से ३१ मार्च २०१५ तक
के मरीजों के उपचार पेपर हम
रद्द करने वाले हैं अगर उन
सातमें दिनों अगर आपको
पेपर चाहिए तो १३ मार्च
२०२० के पहले ले जाये
अन्यथा हम रद्द कर रहे हैं।

"जाहीर सूचना"

"मॉडर्न इंडिया लिमिटेड"

आमच्या सब प्लॉट 'डी', सि.एस. नं. ७/१८९५ भायखळा विभाग, केशवराव खाड्ये मार्ग, महालक्ष्मी, मुंबई ह्या भुखंडावरील रहिवाशी इमारत विस्तार करण्याच्या प्रस्ताविक प्रकल्पाला महाराष्ट्र शासन यांचेकडून क्र. SEIAA-EC-000002107 दिनांक १८/०२/२०२० द्वारे पर्यावरण विषयक मंजूरी देण्यात आली आहे. सदर पर्यावरण विषयक मंजूरीची प्रत प्रदूषण नियंत्रक मंडळ यांच्या <http://ecmaharashtra.gov.in> या संकेतस्थळावर उपलब्ध आहे.

information of the Underlying Transaction under the Merger Agreement, the Acquirer of the PAC 1 and the ultimate parent company of the PAC 2 and the Target of the Underlying Transaction has resulted in an indirect acquisition by the 74% of the Voting Share Capital and control over the Target Company. Therefore, the Acquirer along with the PACs under Regulations 3(1), 4 and 5(1) of the SEBI acquire the Offer Shares, representing 26% of the Voting Share Capital.

on of the Underlying Transaction, the Acquirer's board of directors consists of 10 (Seven) directors who served on the Acquirer's board of directors prior to the Underlying Transaction, and 3 (Three) new directors nominated by Trans.

is expected to create or result in, *inter alia*, the following strategic and financial benefits: (i) manufacturing, supply chain and procurement and structural overhead; (ii) to drive incremental revenue growth by leveraging a broader portfolio of capabilities and geographic expertise; and (iii) the opportunity to enhance customer margin expansion through increased efficiencies by leveraging Gardner Denver's facilities and Ingersoll-Rand's business operating system.

is regarded as a deemed direct acquisition of control over the Target Company as it falls within the parameters prescribed under Regulation 5(2) of the SEBI (SAST) Regulations.

(4) of the SEBI (SAST) Regulations, in the case of an indirect acquisition which is not a deemed direct acquisition, a detailed public statement is required to be issued by the acquirer, no later than 30 days following the completion of the underlying transaction of shares or voting rights in the Target Company or entity holding shares or voting rights in, or control over the target of the Underlying Transaction was completed on February 29, 2020, this DPS is being issued 30 days of completion of the Underlying Transaction, in terms of Regulation 13(4) of the SEBI (SAST) Regulations.

₹42.83 (Indian Rupees Six Hundred Forty Two and Sixty Three Paise) per Offer Share. Offer price of INR 592.02 (Indian Rupees Five Hundred and Ninety Two Rupees per Share, plus interest of INR 50.61 (Indian Rupees Fifty and Sixty One Paise) per Offer Share at the rate of 10% per annum, for the period between April 30, 2018 and March 6, 2020. This DPS, in terms of Regulation 8(12) of SEBI (SAST) Regulations, to be paid in cash.

ACQUISITION DETAILS

Shareholding of the Acquirer and the PACs in the Target Company and details of the Offer Shares:

Acquirer		PAC 1		PAC 2	
No. of Equity Shares held	Percentage (%)	No. of Equity Shares held	Percentage (%)	No. of Equity Shares held	Percentage (%)
Nil	Nil	Nil	Nil	Nil	Nil

* In

(a)

(b)

(c)

In the

capit

Trens

5. The offer price of the Offer Shares is calculated at 10% above the Offer Price of the Offer Shares.

6. The Offer Price of the Offer Shares is ₹42.83 (Indian Rupees Six Hundred Forty Two and Sixty Three Paise) per Offer Share.

7. There is no interest on the Offer Price of the Offer Shares.

8. The Offer Price of the Offer Shares is to be paid in cash.

V. FINANCIAL STATEMENT

भिवंडीतील सार्वजनिक मुताऱ्या तुंबल्या

वार्ताहर

भिवंडी, दि. ५ - नागरिकांच्या मूलभूत सुविधांबाबत उदासीन असलेल्या महापालिकेचा गलथान कारभार पुन्हा एकदा चव्हाट्यावर आला आहे. भिवंडी महापालिकेच्या सार्वजनिक शौचालय व मुताऱ्यांची अनेक ठिकाणे दुरावस्था झाली आहे. त्यामुळे स्थानिक नागरिकांना शौच व लघुशुंकेसाठी मोठ्या अडचणीचा सामना करावा लागत आहे. विशेष म्हणजे स्वच्छ भारत मोहिमेत गेल्या वर्षी देश पातळीवर पुरस्कार मिळालेल्या भिवंडी महापालिका प्रशासनाला सार्वजनिक शौचालये व मुताऱ्यांची देखभाल-दुरुस्ती करता येत नसल्याने शहरात स्वच्छ भारत मोहीम कशा पद्धतीने राबवण्यात येते, याची प्रचिती येथील नागरिकांना सध्या येत आहे.

भिवंडी मनपाच्या सार्वजनिक शौचालयांची व मुताऱ्यांची तर अक्षरशः वाताहात झाली असून भिवंडीतील मुख्य बाजारपेठ

मजुराच्या मृत्यूचा गुन्हा तब्बल महिनाभराने दाखल

वार्ताहर

भाईदर, दि. ५ - मिरा रोडच्या जे. पी. इन्फ्रा या बड्या विकासकाच्या इमारत बांधकाम स्थळी काम करताना सातव्या मजल्यावरून पडून मरण पावलेल्या एका अकुशल कामगाराच्या मृत्यूप्रकरणी काश्मिरी पोलिसांनी तब्बल महिनाभराने गुन्हा दाखल केला आहे. धक्कादायक बाब म्हणजे दहावी शिकलेल्या मजूर कर्मचाऱ्यास सेपटी सुपरवायझर म्हणून या मृत्यूस जबाबदार धरून त्याच्याविरोधात गुन्हा दाखल करण्यात आला आहे. बिल्डर व ठेकेदारास वाचवण्यासाठी हा खटाटोप केला गेल्याचा आरोप होत आहे.

मिरा रोडच्या विनय नगरातले

महापालिकेचा गलथान कारभार चव्हाट्यावर



असलेल्या मंडई परिसरात टिडीसी बँके समोर असलेली सार्वजनिक मुताऱी तुंबून मलमूत्र रस्त्यावर आले आहे. रस्त्यावर आलेल्या या मलमूत्रामुळे नागरिकांना अक्षरशः नाक मुठीत धरून रस्त्यावर प्रवास करावा लागत आहे. विशेष म्हणजे बाजारपेठे सारख्या मोक्याच्या भागात हि एकमेव मुताऱी असल्याने ही मुताऱी तुंबली असूनही नागरिक लघुशुंकेसाठी या तुंबलेल्या मुताऱीतच जात आहेत, मात्र नागरिकांच्या या समस्येकडे मनपा प्रशासनाचे कोणतेही लक्ष जात नसल्याने नागरिकांकडून तीव्र संताप व्यक्त करण्यात येत आहे.

काश्मिरी पोलिसांचा प्रताप

जे. पी. इन्फ्रा या बड्या बिल्डरचा इमारत बांधकाम प्रकल्प सुरू आहे. एलोरा नावाने २२ मजली इमारतीचे बांधकाम असून २७ जानेवारी रोजी या बांधकाम साईडवर काम करणारा संदीप झंटू माल (२२) मूळ रा. पश्चिम बंगाल हा अकुशल कामगार सातव्या मजल्यावरून पडून मरण पावला होता. संदीप हा जे. पी. नॉर्थच्या हाटकेश येथील मजुरांच्या कॅम्प मध्ये राहत होता. या प्रकरणी काश्मिरी पोलिसांनी अकस्मात मृत्यूची नोंद करून तपास सुरू केला होता. या प्रकरणी फेब्रुवारीत गुन्हा दाखल करण्यात आला होता.

पालघर, दि. घातक पद्धतीचा प्रादुर्भाव जिल्हा तसेच राज्यात प आढळलेला नसु न बाळगता सामान्यांनी मास् आवश्यकता करतानाच अधि सार्वजनिक ति गदीं करू नये जिल्हाधिकारी यांनी जिल्हाधि पत्रकार परिषदेत कोरोनाच्या प्रशासनाने के माहिती देण्या पत्रकार पा शल्यचिकित्सक जिल्हा आरो दयानंद सूर्यवंशी जिल्हाधिका जगात ७६ प्रादुर्भावामुळे सतर्क झाली पद्धतीचा विषा तसा विषाणू त्यामुळे ना बाळगण्याचे कोरोनाच्या च मुंबई पाठोपाठ येथेही सोय क आता आंतर येणाऱ्या सर्वच केली जात आवश्यक तो कर्मचारीदेखील दिले आहेत. जनतेने घाब १० ते १५ सतर्कता बाव ठिकाणई अन

MODERN INDIA LTD.

Our Proposed Amendment & Expansion in Environmental Clearance for Residential Project at Sub plot 'D1', bearing C. S. No. 7/1895 of Byculla Division, Keshavnagar Khadye Marg, Mahalaxmi, Mumbai, Maharashtra was accorded the Environmental Clearance from the Environment and Climate Change Department, Government of Maharashtra u/n SIAMH/MIS/248559/2021 dated 24th June 2022.

The copy of the Environmental clearance letter is available on the web site of Ministry of Environment Forest and Climate Change, Government of India. <http://parivesh.nic.in>

PUBLIC NOTICE

Notice is hereby given that on instructions of my client, I am investigating the title of Mr. Sandeep Noel Serrao and Mr. Nicholas Serrao jointly in respect of the immovable property more particularly described in the Schedule hereunder written ("the Property").

Any person having any claim in, to or over the Property more particularly described in the Schedule hereunder written or any part thereof by way of sale, exchange, tenancy, mortgage, charge, gift, trust, inheritance, possession, lease, lien or otherwise howsoever is hereby required to intimate to the undersigned in writing with supporting documentary evidence at the address given below within 15 days from the date of publication of this Notice of such claim, failing which the transaction shall be completed without reference to such claim and the claim, if any, of such person shall be treated as waived and not binding on my client.

The Schedule of Property

Interest in 10 fully paid up shares of Rs. 50/- each of the Kaatyayni Enclave A Wing Co-operative Housing Society Limited bearing distinctive nos. 261 to 270 (both inclusive) incorporated in Share Certificate No. 27 dated 18th July, 2016 issued by the said society and Flat No. 801 admeasuring about 1033.88 sq. ft. carpet area on the 8th floor of A Wing in the building known as 'Kaatyayni Enclave', Datta Mandir Road, Vakola, Santacruz (East), Mumbai- 400 055.

Dated this 30th day of June, 2022

Swapan Samdani
Advocate
Flat No. 5, Ground Floor,
Building No. 24, C- Wing,
Govind Nagar CHSL, Govind Nagar,
Opposite Hanuman Mandir,
Borivali (W), Mumbai- 400 092
Mob: 9022410703

PUBLIC NOTICE

NOTICE is hereby given to the Public at large, that M/s. BEEKALENE FABRICS PVT. LTD., a Private Limited Company, has agreed to sell an immovable property more particularly described in the Schedule hereunder written in favour of our clients, who have agreed to purchase the same, free from all encumbrances and reasonable doubts.

Any person/s having any claim or interest in the below said immovable property by way of sale, transfer, assignment,



Vile Parle West Branch
456 M.L. Space, D.J. Road, Ground Floor,
Vileparle West, Mumbai - 400056.
Phone : +91-22-26148077 / 26144474
Email : vilwes@bankofbaroda.com
Web : www.bankofbaroda.com

ANNEXURE 2

NOTICE TO GUARANTOR (UNDER SUB-SECTION (2) OF SECTION 13 OF THE SARFAESI ACT, 2002)

- To,
- Mr. Parimal S Davda**, B/6, Umesh Kiran Bhagat Singh Road, Vile Parle (W), Mumbai 400 056.
 - Mrs. Neeta P Davda**, B/6, Umesh Kiran Bhagat Singh Road, Vile Parle (W), Mumbai 400 056
 - Mr. Ruchir P Davda**, B/6, Umesh Kiran Bhagat Singh Road, Vile Parle (W), Mumbai 400 056
 - M/s Viltan's International**, D/222, 2nd Floor, D-Wing, Nigo's Industrial Estate, Plot Nos. 1& 2, Opp. Cama Industrial Estate, Service Road, Goregaon (East), Mumbai 400 063.

Dear Sir/Madam,
Re: Your guarantee for credit facilities granted to M/s Advance Plastics & Packaging (name of the borrower)

- As you are aware, you have by a guarantee dated 20/09/2017 guaranteed payment on demand of all moneys and discharge all obligations and liabilities then or at any time thereafter owing or incurred to us by M/s Advance Plastics & Packaging (name of borrower), for aggregate credit limits of Rs.48,00,000/- with interest thereon more particularly set out in the said guarantee document. To secure the guarantee obligation you have also provided following securities to us: Industrial Unit No. 222, admeasuring 440 sq. ft. carpet area on the 2nd Floor, in the D-Wing of the building known as Nigo's Industrial Estate, constructed on piece or partial of land bearing Plot No. 1&2, CTS No. 532, laying, being and situated at village Pahadi, Goregaon (East), Mumbai 400063 within the registration district and sub-registration district of Mumbai Suburban in the name of M/s. Viltan's International.
- We have to inform you that the borrower has committed defaults in payment of his liabilities and consequently his account has been classified as non-performing asset on 14/06/2022. A copy of the notice dated 18/06/2022 under section 13(2) of the Securitization and Reconstruction of Financial Assets and Enforcement of Security Interest Act, 2002 sent by us to the borrower is enclosed. Since the borrower has committed defaults, in terms of the guarantee you have become liable to pay to us the outstanding amount of loan/credit facilities aggregating Rs. 60,40,671.37, and we hereby invoke the guarantee and call upon you to pay the said amount within 60 days from the date of this notice. Please note that interest will continue to accrue at the rates specified in para 1 of the notice dated 18/06/2022 served on the borrower (copy enclosed).
- We further wish to inform you that in regard to the security provided by you to secure your guarantee obligations for the due repayment of the loans and advances by the borrower, this notice of 60 days may please be treated as notice under sub-section (2) of section 13 of the Securitization and Reconstruction of Financial Assets and Enforcement of Security Interest Act, 2002. We further give you notice that failing payment of the above amount with interest up to the date of payment, we shall be at liberty to exercise all or any of the rights under sub-section (4) of section 13 of the said Act, which please note.
- We invite your attention to sub-section (13) of section 13 of the said Act in terms of which you are barred from transferring any of the secured assets referred to in para 1 above by way of sale, lease or otherwise (other than in the ordinary course of business), without obtaining our prior written consent. We may add that non-compliance with the above provision contained in section 13 (13) of the said Act, is an offence punishable under section 29 of the Act.
- Please note that this demand notice is without prejudice to and shall not be construed as waiver of any other rights or remedies which we may have, including without limitation, in the right to make further demands in respect of sums owing to us.

Yours faithfully,
Sd/-

(HUKUM SINGH MEENA)

CHIEF MANAGER & AUTHORISED OFFICER

Place: Mumbai
Date: 18/06/2022

Public Notice

Notice is hereby given to all that **MS. JULIET STANLEY CHETTIAR** has agreed to sell the Property, more particularly described in the Schedule hereunder written, free from all encumbrances to our clients.

Any person/s having any claim/s in respect of the said Property any part thereof by way of sale, inheritance, exchange, mortgage, charge, lease, tenancy, license, lien, gift, trust, lis-lendens, maintenance, possession, easement, or otherwise howsoever is requested to make the same known to undersigned at address mentioned below, along with necessary documents to substantiate such claim/s, within 10 (Ten) days, from the publication of this notice, failing which the claim/s, if any, of any person/s not lodged within said stipulated period shall be considered as wilfully abandoned, waived and given away by said person/s.

**THE SCHEDULE
(The said Property)**

Flat No. 1401, admeasuring 415 sq.ft. of carpet area on the 14 th floor of the Wing known as "ACACIA" in project known as "VASANT OASIS" constructed on CTS No. 340, 341A, 343A, 344A, 345A, 345/1 to 345/55, 345/58-A 345/61A, New CTS NO. 345A/1 to 345A/7, survey No.32A, Hissa No.6 of Revenue Village Marol, situated at Off Military Road, Makwana Road, Marol, Andheri (East), Mumbai 400072 together with ten (10) fully paid up shares of Rs.50/- each bearing distinctive Nos. 2241 to 2250 (both inclusive) vide Share Certificate No. 221 dated 29th November, 2019 issued by **Vasant Oasis Hana Eliza Acacia Cooperative Housing Society Limited**.

Dated this 30 th June, 2022
K. K. RAMANI & Associates
(Advocates)
118, Ramani Villa, 1 st Road, T.P.S. IV, Bandra (W), Mumbai – 400 050

PUBLIC NOTICE



Branch Office: ICICI Bank Ltd., Office Number 201- B, 2nd Floor, Road No. 1 Plot No-B 3, WIFI IT Park, Wagle Industrial Estate, Thane, Maharashtra- 400604

The following borrower/s have defaulted in the repayment of principal and interest of the loans facility obtained by them from the Bank and the loans have been classified as Non-Performing Assets (NPA). A notice was issued to them under Section 13 (2) of Securitisation and Re-construction of Financial Assets and Enforcement of Security Interest Act-2002 on their last known addresses, however it was not served and hence they are hereby notified by way of this public notice.

Sr. No.	Name of the Borrower/ Co-Borrower/ Guarantor/ (Loan Account Number) & Address	Property Address of Secured Asset/ Asset to be Enforced	Date of Notice Sent/ Outstanding as on Date of Notice	NPA Date
1.	Shravasti Sanyal/ Deepak Kumar Prajapati/ (LBMUM00002448662) & Flat No.702, Andheri New Kapaswadi, Juhu Ekta Chs Ltd, Dn Nagar, Juhu Versove Link Road, Andheri West, Mumbai 400053	Flat No.403 & 404, 4th Floor, Type C, Building C-20, Shreeji Shantinagar Chs Ltd, Shanti Nagar, Sector 5, Mira Road East, Survey No.734/P, Thane 401107	May 12, 2022 Rs. 41,60,993.00/-	03/01/2022
2.	Pooja Vaibhav Surve/ Vaibhav Gangaram Surve/ (LBMUM00005153436) & Flat No.404, B-Wing, Chango Park, Gohiwaliailroi, Navi Mumbai 400701	Flat No.706, 7th Floor, C- Wing, Sunanda Circle Phase II, Dombivali, Padie, Survey No.30, Hissa No.3, Survey No.31, Hissa No.4, Thane 421204	May 12, 2022 Rs. 28,63,888.00/-	08/02/2022
3.	Ashok Krishna Bhagwat/ Pratibha Ashok Bhagwat/ (LBMUM00000575220) & Room No.11, 2nd Floor, Municipal Staff Quarters, Bharadawadi Hospital Compound, Bharadawadi Road, Andheri West, Mumbai- 400058	Flat No.403 & 404, 4th Floor, B-Wing, Padma Complex, Navghar Bhaji Market Road, S.N. College, Near Municipal Garden, Old Survey No.192, New Survey No. 78, Hissa No.14 & Hissa No. 12 (Part), Bhayander East, Thane 401105	May 12, 2022 Rs. 5,96,225.60/-	06/11/2022
4.	Geeta Ramesh Jogale/ Ramesh Hanumappa Jogale/ (LBMUM00005126501) & B/14, Balaji Chs, 60 Ft Road, Sion Hospital, Mahim East, Matunga, Mumbai 400106	Flat No.407, 4th Floor, Wing B, Shiv Parvati Residency, Kohoj, Kuntevail, Ambernath Westpardi No.19/3 B, Cts No.6016 to 6026, 6057 to 6073, 6133 to 6134 and 9662, Thane 421501	May 12, 2022 Rs. 16,10,513.00/-	06/01/2021

hackersey Marg,
anarabank.com

Securitization and Interest Act, 2002
ent) Rules, 2002.
e Borrower(s) and / Charged to the / Authorised Officer sis on 15.07.2022. and charges from **ople Designer** and Guarantors)

Price	EMD
0,000/-	₹. 9,00,000/-

o 5.00 p. m. There

and Draft in favour shall be deposited **ik, ARM 1 Branch** 7.2022 upto 5.00 14.07.2022 upto 1.2022.

uthorized Officer. tion" provided in Paritosh Kumar, 22) 2206 5425 / 5618) E-mail id : service provider Building, Building **owda Mob. No.** **keactions.com,**

sd/- **ised Officer,** **anara Bank**

t Faria
hi CHSL, CTS No. 317, S. V. Road, Goregaon 0 062.

J. Faria
id, Goregaon (W) 04,

Mumbai-400 062.

st Act, 2002 he Borrower ion of which there is" on below. The

OPERTY VALUE
30,000/-
irty

IT:
One Lac
nly)
ts. 20,000/-
nd Only)

.in/auction/

or shall not be

mitment or nay nce about the

कळजा सूचना

ज्याअर्थी, जना स्मॉल फायनान्स बँक लिमिटेड (पूर्वी जनलक्ष्मी फायनान्स सर्व्हिसेस लिमिटेड अर्शी ज्ञात) चे प्राधिकृत अधिकारी सिस्कुयुरिटीयोजना अॅण्ड रिस्कमॅनेज्मन ऑफ फायनान्सिअल असेट्स् अॅण्ड एन्फोर्समेंट ऑफ सिस्कुयुरिटी इंटरेस्ट अॅक्ट २०२० अन्वये आणि सिस्कुयुरिटी इंटरेस्ट (एन्फोर्समेंट) रूल्स २०२० चे नियम ३ सहवाचता कलम १३ (१२) अन्वये त्यांना मिळालेल्या शक्तीच्या आधारे कर्जदार/सह-कर्जदारांना त्यांच्या नावासमोरील रकमेसह सदर सूचनेमध्ये नमूद अशा लागू दराचे त्यावरील व्याज च्यासह भरणाच्या आणि/किंवा वसुलीच्या दिनांकापर्यंत पुढील व्याज लागू असलेले अनुषंगिक खर्च, परिव्यय, प्रभार इ. सदर सूचनेच्या प्रामी पासून ६० दिवसांत चुकती करण्यासाठी मागणी सूचना जारी केली आहे.

अ. क्र.	कर्ज क्र.	कर्जदार/सह-कर्जदार/हमीदार/गहाणदार	रोजी प्रमाण १३(२) सूचना दिनांक/ धकीत येथे (रु.)	दिनांक/वेळ आणि कळजा प्रकार
१	३०४२८४००००१४२ व ३०४२९६००००१९६ व ३०४२९६००००३३६	१) मे. भागिरथी इंटर्प्र्राइझेस, २) श्री. राजेश भीम कांबळे ३) निलम राजेश कांबळे	२८/०३/२०२२, रु. १२,९७,७५२.५७/- (रु. बारा लाख सत्पाणव हजार सातशे वावत्र आणि पैसे सतावन मात्र) ०६/०३/२०२२ रोजीस	२७-०६-२०२२ स.०१.१५ वा. सांकेतिक कळजा

तारण मत्तेचे वर्णन: पुणे महानगरपालिकेच्या स्थानिक हद्दीतील आणि जिल्हा पुणे, जमिनीवर बांधकामात त्यावर उभारीत आरसीसी बांधकामासह राज साहिल रेसिडेन्सी फ्लॅट क्र.२०३, २रा मजला, शिवनेरी कॉलनी, अनु क्र. १४११, मौफिल हॉटेलसमोर, पिंपळे गौव, पुणे-४११०६१ च्या सर्व ते भाग आणि विभाग आणि सीमाबद्ध: पूर्वेला: पंसेज पश्चिमेला: मोकळे उत्तरेला: फ्लॅट दक्षिणेला: अंतराय रस्ता

ज्याअर्थी वरील नमूद कर्जदार/सह-कर्जदार/हमीदार/गहाणदारांनी थकीत रकमेची परतफेड करण्यास कसूर केली असल्याने वरील नमूद कर्जदारांना आणि जनतेला याद्वारे सूचना देण्यात येते की, जना स्मॉल फायनान्स बँक लिमिटेड चे प्राधिकृत अधिकार्यानी वरील नमूद दिनांकांरोजी सदर नियमांच्या नियम ८ सहवाचता सदर अॅक्टच्या कलम १३ (४) अन्वये त्यांना मिळालेल्या शक्तीचा वापर करून वरील नमूद मिळकत/तारण मत्तेचा सांकेतिक कळजा घेतला. वरील नमूद कर्जदार/सह-कर्जदार/हमीदार/गहाणदारांनी आणि सर्वसामान्य जनतेला याद्वारे इशारा देण्यात येते की, उपरोक्त मिळकत/तारण मत्ते सह कोणताही व्यवहार करू नये. सदर मिळकत/तारणमत्तेसह कोणताही व्यवहार केल्यास हा जना स्मॉल फायनान्स बँक लिमिटेड च्या अधीन राहिल.

ठिकाण: पुणे सही/- प्राधिकृत अधिकारी
दिनांक: २९.०६.२०२२ जना स्मॉल फायनान्स बँक लिमिटेड करिता

जना स्मॉल फायनान्स बँक
(शेड्युल्ड कमर्शियल बँक)

नोंदणीकृत कार्यालय: दि फेअरवे, तळ आणि पहिला मजला, सर्व्हे क्र. १०/१, ११/२ आणि १२/२बी, डीएमएनू लगत, कोरामंगला इनर रिंग रोड, ईंग्लीश बिझनेस पार्कच्या पुढे चल्लाघुडा, बंगलुरु - ५६००७९ शाखा कार्यालय: दुकान क्र. ४ आणि ५ तळ मजला, इंडिया बुल्स प्लॅट, गॅलॅडिज अल्यारिस रोड, हिरानंदानी मेडॉव्ह, पोखरण रोड, ठाणे पश्चिम-४०० ६१०.

जाहीर नोटीस

तमाम लोकांस कळविण्यात येते की, माझे अशिल श्री रमेश नरसिंग कटके ह्यांनी खालिल नमूद मिळकतीमधिल १) श्री जनार्दन दामोदर पाटील २) श्रीमती वासंती सुरेश पाटील ३) श्रीमती कलावती दामोदर पाटील ४) श्रीमती बेना दामोदर पाटील ५) श्री रोहीदास भाऊ पाटील ६) श्री भास्कर भाऊ पाटील ७) श्री दिनकर तुकाराम पाटील ८) श्री वामन तुकाराम पाटील ९) श्री चंद्रकंत तुकाराम पाटील १०) श्रीमती ताराबाई शंशिकांत पाटील ११) श्रीमती मोहीनी हरीहर घरत १२) श्रीमती भारती लक्ष्मण म्हारे १३) श्रीमती मंदा मोरेश्वर देवळीकर १४) श्रीमती अलका लक्ष्मण पाटील १५) श्रीमती भागिनी पंकज भगत १६) श्री तन्मय लक्ष्मण पाटील १७) श्रीमती वैभवी जयदीप गावडे १८) श्रीमती उषा जयेंद्र पाटील व १९) श्री लिलाधर परशुराम पाटील ह्यांचे १७.८५ टक्के हिस्सा विकत घेण्याचे ठरविलेले आहे. सदर मिळकतीचे मुळ मालक श्री पांडुरंग नरसु पाटील हे मयत असुन त्यांना १) श्री यशवंत पांडुरंग पाटील २) श्री वामन पांडुरंग पाटील ३) श्रीमती अनुबाई भाऊ पाटील ४) श्रीमती हिराबाई नाना पाटील व ५) श्रीमती सावित्रीबाई हरीचंद्र पाटील असे एकुण ५ वारस होते व आहे व त्यातील श्रीमती सावित्रीबाई हरीचंद्र पाटील मयत झाल्या असुन त्यांना कोणीही वारस नाही. श्रीमती अनुबाई भाऊ पाटील ह्या दिनांक ०९/०८/१९९३ रोजी मयत झालेल्या असुन त्यांना १) श्री दामोदर भाऊ पाटील २) श्री रोहीदास भाऊ पाटील ३) श्री भास्कर भाऊ पाटील ४) श्री तुकाराम भाऊ पाटील ५) परशुराम भाऊ पाटील ६) श्रीमती राई बाई जगन्नाथ पाटील व श्रीमती निरुबाई महादेव पाटील हे कायदेशीर वारस आहेत. त्यातील श्री दामोदर भाऊ पाटील हे मयत असुन त्यांना १) श्री जनार्दन दामोदर पाटील २) श्रीमती वासंती सुरेश पाटील ३) श्रीमती कलावती दामोदर पाटील ४) श्रीमती बेना दामोदर पाटील हे कायदेशीर वारस आहेत. तसेच श्री तुकाराम भाऊ पाटील हे मयत असुन त्यांना १) श्री दिनकर तुकाराम पाटील २) श्री वामन तुकाराम पाटील ३) श्री चंद्रकंत तुकाराम पाटील ४) श्रीमती ताराबाई शंशिकांत पाटील ५) श्रीमती मोहीनी हरीहर घरत ५) श्रीमती भारती लक्ष्मण म्हारे ६) श्रीमती मंदा मोरेश्वर देवळीकर व ७) श्री लक्ष्मण तुकाराम पाटील हे कायदेशीर वारस आहे त्यातील श्री लक्ष्मण तुकाराम पाटील हे मयत असुन त्यांना १) श्रीमती अलका लक्ष्मण पाटील २) श्रीमती भागिनी पंकज भगत ३) श्री तन्मय लक्ष्मण पाटील व श्रीमती वैभवी जयदीप गावडे हे कायदेशीर वारस आहेत तसेच श्री परशुराम भाऊ पाटील हे मयत असुन त्यांना श्रीमती उषा जयेंद्र पाटील व श्री लिलाधर परशुराम पाटील हे कायदेशीर वारस आहेत. तरी सदर मिळकतीवर कोणत्याही व्यक्तीचा/हिसमाचा हक्क, अधिकार किंवा हितसंबंध असेल, त्यांनी ही नोटीस प्रसिध्द झाल्यापासुन १४ दिवसांच्या आत सर्व पुराव्यानिशी खालील पर्यावर कळवावे, अन्यथा तसा कोणताही हक्क अधिकार किंवा हितसंबंध नाही व असल्यास तो सोडुन दिला आहे, असे संमजून माझे अशिल सदर मिळकतीचे मालक ह्यांच्या बरोबर व्यवहार पुर्ण करतील हयाची नोंद घ्यावी.

गाव नवघर तालुक व जिल्हा ठाणे येथील जमिन वर्णन खालीलप्रमाणे

अनु क्र	जुना सर्व्हे क्र	नविन सर्व्हे क्र	हिस्सा क्र	अनु क्र	जुना सर्व्हे क्र	नविन सर्व्हे क्र	हिस्सा क्र
१	२०२	१०	२	१५	२३८	१८७	२
२	२०२	१०	२३	१६	२४०	१८५	०७
३	२७०	६६		१७	२१०	१६	०२
४	२८७	६५	०१	१८	२११	१७	०३
५	२०४	१८	१	१९	२१०	६५	०२
६	२५४	४१	०७	२०	२१०	६२	५६
७	२७१	८२	०७	२१	२१७	५७	१८
८	२८७	६५	२	२२	२१८	५६	०३
९	४११	१६९	०३	२३	२१७	५६	१०

जाहीर नोटीस

याद्वारे तमाम जनतेस कळविण्यात येते की, गाव मोजे - मालजीपाडा, ता. वसई, जि. पालघर, येथील सर्व नं. १०१, हिस्सा नं. ४, एकूण क्षेत्र ०-१३-१० हे. आर. चौ. मी. आकार रु. ०-६७ पैसे या वर्णनाची जमीन मिळकत १) श्री. सलीम युसुफ मुखी, २) श्रीमती. झैनब इब्राहीम मुखी, ३) श्री. समीद इब्राहीम मुखी, ४) श्रीमती. समीरा आरिफ पटेल, ५) श्री. शाहीद इब्राहीम मुखी, यांचे मालकीची व क्वजेवहिवाटीची असून त्यावर असलेल्या तद्गभूत गोश्टीसह विकत देण्याबाबत आमच्या अशिलाबरोबर बोलणी चालू आहेत तरी सदरहू मिळकतीवर कोणाही व्यक्तीचा वा संस्थेचा सदर जमीन मिळकतीवर दान, गहाण, वारसा, विश्रवत, कुळारग, बक्षीस, खरेदी, अदलाबदल, अथवा दुसरा कुठलाही हक्क, हितसंबंध असेल तर त्यांनी आमच्या कार्यालय लेखीपुरावा शॉप नं. ०१, शांतिदीप बिल्डींग, गुरुनानक नगर, नवघर, वसई रोड (प.) ता. वसई, जि. पालघर, येथे ही नोटीस प्रसिध्द झाल्यापासून १४ दिवसांत लेखी कळवावी, अन्यथा कोणाचाही वरील जमीनीत कोणत्याही प्रकारे हक्क, हितसंबंध नाही आणि असल्यास तो सोडलेला आहे असे गृहित धरून सदरचा व्यवहार पूर्ण केला जाईल, याची नोंद घ्यावी.

(श्री. अशोककुमार एस. मिश्रा)
खरेदीदाराचे वकिल

तारीख : ३०/०६/२०२२

जनता सहकार

(मल्टिस्टेट)
मुख्य कचेरी : १४४४, शुक्रवार पेठ,
फोन : ०२०-२४४५३
फॅक्स : ०२०
मुंबई वसुली विभाग : एस. के. बोटे
मुंबई - ४०० ०२८
ई-मेल: mumbai.recov
वेबसाईट : www.js

तारण स्थावर मालमा सरफेसी अॅक्ट २००२ व सिस्कुयुरिटी इंटरेस्ट आणि ९ (सदर जाहिरात जप्त केलेल्या स्थावर माल वसुली/सेक्यु इंट/ गिरगांव/एच एम ए २८/०६/२०२२ चे: "जशी आहे तशी

"मॉडर्न इंडिया लिमिटेड"

आमच्या प्रस्तावित प्लॉट सर्वेक्षण क्रमांक उप प्लॉट डी १, नगर भूमापन क्र. ७/१८९५, गाव भायखळा विभाग, केशवराव खादये मार्ग, महालक्ष्मी, मुंबई महाराष्ट्र येथील रहिवाशी प्रकल्पाच्या सुधारिकरण आणि विस्तारी करणाला पर्यावरण व वातावरणीय बदल विभाग, महाराष्ट्र शासन मुंबई यांच्याकडून क्र. SIA/MH/MIS/248559/2021 दिनांक २४/०६/२०२२ द्वारे पर्यावरण विषयक मंजूरी देण्यात आली आहे.

सदर पर्यावरण विषयक मंजूरीची प्रत केंद्रिय पर्यावरण, वन आणि जलवायु परिवर्तन मंत्रालय, भारत सरकार यांच्या <http://parivesh.nic.in> या संकेत स्थळावर उपलब्ध आहे.

दि लोकमान्य को-ऑप. हा. सो. लि.
टी. एच. कर्गाणा मार्ग, माहिम, मुंबई - ४०००१६.
lokmanya47@gmail.com
Tel. No. 2430 4530/ 3511 0020

लोकमान्य नगर सभागृह
सदर संस्थेच्या सभागृहाच्या व्यवस्थापनेसाठी दिनांक ०१/०९/२०२२ ते ३१/०८/२०२५ या कालावधी करिता कंत्राट द्यावयाचे आहे. या कंत्राटासाठी इच्छुकांकडून सीलबंद निविदा मागविण्यात येत आहेत. दिनांक ०१/०७/२०२२ ते १५/०७/२०२२ दुपारी १२:३० पर्यंत सोसायटीच्या कार्यालयात निविदा स्विकारण्यात येतील व दिनांक १७/०७/२०२२ रोजी सकाळी ११:०० वाजता कंत्राटदारांच्या उपस्थितीत निविदा उघडण्यात येतील.

अ. क्र.	तपशील	
१	कर्जदार / मॉर्गेजर	१. मे. एच एम एम ऑफिस :- १४, जि मुंबई - ४०० ००९ भागिदार :- i) श्री. चित्तलिय को-ऑप हौसिंग सो मुंबई - ४०० ०९२. ii) श्री. चित्तलिय प्रताप हेरिटेज को-बोरीवली (प), मुंब सी/२०९, महावीर iv) श्रीमती. भया पुतलीबाई कपोल ए.स.सी. रोड, विलेप २. श्री. भयानी म श्रीमती. भयानी व कौशल मयूर (मुत् ३. श्री. गुणवंतरा (मयत) वारसदार (पत्नी) ४. श्री. चित्तलिय अनंतराय ६. श्री. नीता मयूर ८. श्री. भयानी मयूर वारसदार :- i) श्री ii) श्री. भयानी कोश ९. श्री. गुणवंतरा (मयत) वारसदार (पत्नी)
२	तारण स्थावर मालमत्तेचा तपशील	फ्लॅट क्र. बी/४०० निवास को-ऑप हौ सर्व्हे क्र. २६२, हि ४००/१ ते १९, ए ०५६.
३	क्षेत्रफळ	५९५.५० स्क्वे

MAHARASHTRA POLLUTION CONTROL BOARD

Phone : 2-4010437/4020781/403712
4035273
Fax : 2-4044532/4024068/402351
Email : cac-cell@mpcb.gov.in
Visit at : <http://mpcb.gov.in>



Kalpataru Point, 3rd & 4th floor, Sion-Matunga Scheme Road No. 8, Opp. Cine Planet Cinema, Near Sion Circle, Sion (E), Mumbai - 400 022.

Consent order No. Format 1.0/BO/CAC-Cell/UAN No. 0000051419/E/5th CAC-18/2000/38
Date: 29/11/2018

To,
M/s Modern India Ltd.,
CTS. No. 7/1895 on Sub-Plot D of Byculla Division,
Keshavrao Khadye Marg, Mahalaxmi,
Mumbai-400 011.

Subject:- Grant of Consent to Establish under Red/LSI Category.

Ref.:- 1. Minutes of Consent Appraisal Committee meeting held on 17/09/2018.

Your application UAN No. 0000051419
Dated: 27/06/2018

For: Grant of Consent to Establish under Section 25 of the Water (Prevention & Control of Pollution) Act, 1974 & under Section 21 of the Air (Prevention & Control of Pollution) Act, 1981 and Authorization /renewal under Rule 6 of the Hazardous & Other Wastes (Management & Transboundary Movement) Rules 2016 is considered and the consent is hereby granted subject to the following terms and conditions and as detailed in the schedule I, II, III & IV annexed to this order:

1. The Consent to Establish is granted for a period upto commissioning of the project or upto 30/09/2023 whichever is earlier.
2. The proposed capital investment of the project is Rs. 455 Crs. as per undertaking submitted by the project proponent.
3. The Consent to Establish is granted for the construction of proposed residential project of M/s Modern India Ltd. at plot bearing CTS. No. 7/1895 on Sub-Plot D of Byculla Division, Keshavrao Khadye Marg, Mahalaxmi, Mumbai-400 011 on total plot area of 14,301.11 sq.mtrs. for total construction BUA 85,339.47 sq.mtrs. as per Environmental Clearance granted vide No. SEIAA-EC-0000000358 dtd. 15/06/2018 including utilities and services as per Commencement Certificate issued by the Local Body.
4. **Conditions under Water (P&CP), 1974 Act for discharge of effluent:**

Sr. No.	Description	Permitted quantity of discharge (CMD)	Standards to be achieved	Disposal
1.	Trade effluent	Nil	N.A.	60% recycle for secondary purposes such as toilet flushing, fire-fighting, gardening etc. and remaining shall be discharged into MCGM Sewer Line
2.	Domestic effluent	57	As per Schedule -I	

5. **Conditions under Air (P& CP) Act, 1981 for air emissions:**

Sr. No.	Description of stack / source	Number of Stack	Standards to be achieved
1	D.G. Sets (2x1,600 KVA)	2	As per Schedule -II

[Handwritten Signature]

6. Conditions under Hazardous and Other Wastes (Management and Transboundary Movement) Rules, 2016:

1) The Industry shall handle hazardous wastes as specified below:

Sr. No.	Type Of Waste	Category	Quantity	UOM	Treatment	Disposal
1	Used/ Spent Oil	5.1	25	Ltrs./A	--	Sale to Auth. Party/ Recycler

7. Conditions about non-hazardous Wastes:

1) The applicant shall handle non-hazardous waste as follows:

Sr. No.	Type Of Waste	Quantity & UoM	Treatment	Disposal
1	Bio-degradable waste	137 Kg/D	OWC	Used as manure within premise
2	STP Sludge	As actual Kg/M	--	Sale to scrap merchant
3	Non-Biodegradable	91 Kg/D	--	

8. The Board reserves the right to review, amend, suspend, revoke etc. this consent and the same shall be binding on the industry.
9. This consent should not be construed as exemption from obtaining necessary NOC/permission from any other Government authorities.
10. The applicant shall provide adequate capacity of sewage treatment plant so as to achieve treated domestic effluent standard for the parameter BOD- 10 mg/lit.
11. The treated effluent shall be 60% recycled for secondary purposes such as toilet flushing, air conditioning, cooling tower make up, firefighting etc. and remaining shall be utilized on land for gardening.
12. The applicant shall install online monitoring system for BOD, TSS and flow at the outlet of STP.
13. The applicant shall submit BG of Rs. 25 Lakhs towards compliance of EC and consent to establish condition.
14. PP shall install organic waste digester along with composting facility/ biodigester (biogas) with composting facility for the treatment of wet garbage and use it as a manure for gardening.
15. This consent is issued subject to the order passed or as may be passed by the Hon'ble Supreme Court of India in special leave petition (Civil No. D23708/2017).
16. This Consent is issued as per Board's Office Order vide letter No. MPCB/CH/2018/11 dtd. 26/11/2018.

For and on behalf of the
Maharashtra Pollution Control Board

(P.K. Mirashe)

Assistant Secretary (Technical)

Received Consent fee of -

Sr. No.	Amount(Rs.)	DD/DR/RTGS/ NEFT/ TRN No.	Date	Drawn On
1	Rs. 9,10,000/-	TXN1806002675	29/06/2018	-

Copy to:

- Regional Officer (Mumbai) / Sub-Regional Officer (Mumbai-I), M.P.C. Board.
-They are directed to ensure compliance of the Consent conditions.
- Chief Accounts Officer, MPCB, Mumbai.
- CC/CAC desk - for record & website updating purposes.

Schedule-I

Terms & conditions for compliance of Water Pollution Control:

- 1) A) As per your application, you have proposed to provide Sewage Treatment Plant (STP) of designed capacity of 60 CMD based on MBBR technology for the treatment of 57 CMD sewage.

Sr. No.	Parameters	Standards prescribed by Board in mg/l, except pH
1.	BOD (3 days 27°C)	10
2.	Suspended Solids	50
3.	COD	50
4.	Residual Chlorine	1 ppm
5.	Detergent	2

- B) The treated sewage shall be 60% recycled for secondary purposes such as toilet flushing, fire-fighting & gardening etc. and remaining shall be discharged into MCGM Sewer Line.

- 2) The Board reserves its rights to review plans, specifications or other data relating to plant setup for the treatment of waterworks for the purification thereof & the system for the disposal of sewage or trade effluent or in connection with the grant of any consent conditions. The Applicant shall obtain prior consent of the Board to take steps to establish the unit or establish any treatment and disposal system and/ or extension or addition thereto.
- 3) The industry shall ensure replacement of pollution control system or its parts after expiry of its expected life as defined by manufacturer so as to ensure the compliance of standards and safety of the operation thereof.
- 4) The Applicant shall install water meters for consuming water as follows:

Sr. No.	Purpose for water consumed	Water consumption quantity (CMD)
1.	Industrial Cooling, spraying in mine pits or boiler feed	--
2.	Domestic purpose	67
3.	Processing whereby water gets polluted & pollutants are easily biodegradable	--
4.	Processing whereby water gets polluted & pollutants are not easily biodegradable and are toxic	--
5.	Others - i) Gardening	--

- 5) The Applicant shall provide Specific Water Pollution control system as per the conditions of EP Act, 1986 and rule made there under from time to time/ Environmental Clearance/ CREP guidelines.

Schedule-II

Terms & conditions for compliance of Air Pollution Control:

- 1] As per your application, you have proposed to provide the Air pollution control (APC) system and also to erect following stack(s) and observe the following fuel pattern-

Sr. No.	Stack Attached to	APC System	Height in Mtrs.	Type of Fuel	Quantity & UoM	S%	SO ₂ Kg/Day
1	D.G. Sets (2x1,600 KVA)	Acoustic Enclosure	6 (above roof) each	HSD	250 Kg/Hr	1	120

- 2] The Applicant shall provide Specific Air Pollution control equipment as per the conditions of EP Act, 1986 and rule made there under from time to time/ Environmental Clearance/ CREP guidelines.
- 3] The applicant shall operate and maintain above mentioned air pollution control system, so as to achieve the level of pollutants to the following standards:

Total Particulate matter	Not to exceed	150 mg/Nm ³
--------------------------	---------------	------------------------

- 4] The Applicant shall obtain necessary prior permission for providing additional control equipment with necessary specifications and operation thereof or alteration or replacement/alteration well before its life come to an end or erection of new pollution control equipment.
- 5] The Board reserves its rights to vary all or any of the condition in the consent, if due to any technological improvement or otherwise such variation (including the change of any control equipment, other in whole or in part is necessary).



Schedule-III

Details of Bank Guarantees

Sr. No.	Consent (C to E/O/R)	Amt. of BG Imposed	Submission Period	Purpose of BG	Compliance Period	Validity Date
1.	C to E	Rs. 25 Lakh	Within 15 days	Towards compliance of the conditions of the Environmental Clearance & Consent to Establish	30/09/2023	31/01/2024

Maharashtra Pollution Control Board

Schedule-IV

General Conditions:

- 1) The applicant shall provide facility for collection of samples of sewage effluents, air emissions and hazardous waste to the Board staff at the terminal or designated points and shall pay to the Board for the services rendered in this behalf.
- 2) The firm shall strictly comply with the Water (P&CP) Act, 1974, Air (P&CP) Act, 1981 and Environmental Protection Act 1986 and Municipal Solid Waste (Management & Handling) Rule 2000, Noise (Pollution and Control) Rules, 2000 and E-Waste (Management & Handling) Rule 2011.
- 3) Drainage system shall be provided for collection of sewage effluents. Terminal manholes shall be provided at the end of the collection system with arrangement for measuring the flow. No sewage shall be admitted in the pipes/sewers downstream of the terminal manholes. No sewage shall find its way other than in designed and provided collection system.
- 4) Vehicles hired for bringing construction material to the site should be in good condition and should conform to applicable air and noise emission standards and should be operated only during non-peak hours.
- 5) Conditions for D.G. Set
 - a) Noise from the D.G. Set should be controlled by providing an acoustic enclosure or by treating the room acoustically.
 - b) Applicant should provide acoustic enclosure for control of noise. The acoustic enclosure/ acoustic treatment of the room should be designed for minimum 25 dB (A) insertion loss or for meeting the ambient noise standards, whichever is on higher side. A suitable exhaust muffler with insertion loss of 25 dB (A) shall also be provided. The measurement of insertion loss will be done at different points at 0.5 meters from acoustic enclosure/room and then average.
 - c) Applicant should make efforts to bring down noise level due to DG set, outside their premises, within ambient noise requirements by proper siting and control measures.
 - d) Installation of DG Set must be strictly in compliance with recommendations of DG Set manufacturer.
 - e) A proper routine and preventive maintenance procedure for DG set should be set and followed in consultation with the DG manufacturer which would help to prevent noise levels of DG set from deteriorating with use.
 - f) D.G. Set shall be operated only in case of power failure.
 - g) The applicant should not cause any nuisance in the surrounding area due to operation of D.G. Set.
 - h) The applicant shall comply with the notification of MoEF dated 17.05.2002 regarding noise limit for generator sets run with diesel.
- 6) Solid Waste – The applicant shall provide onsite municipal solid waste processing system & shall comply with Municipal Solid Waste (Management & Handling) Rule 2000 & E-Waste (M & H) Rule 2011.
- 7) Affidavit undertaking in respect of no change in the status of consent conditions and compliance of the consent conditions the draft can be downloaded from the official web site of the MPCB.
- 8) Applicant shall submit official e-mail address and any change will be duly informed to the MPCB.
- 9) The treated sewage shall be disinfected using suitable disinfection method.
- 10) The firm shall submit to this office, the 30th day of September every year, the environment statement report for the financial year ending 31st march in the prescribed Form-V as per the provision of rule 14 of the Environmental (Protection) Second Amended rule 1992.
- 11) The applicant shall make an application for renewal of the consent at least 60 days before date of the expiry of the consent.

—000—



MAHARASHTRA POLLUTION CONTROL BOARD

Tel: 24010706/24010437
Fax: 24023516
Website: <http://mpcb.gov.in>
Email: cac-cell@mpcb.gov.in



Kalpataru Point, 2nd and
4th floor, Opp. Cine Planet
Cinema, Near Sion Circle,
Sion (E), Mumbai-400022

Infrastructure/RED/L.S.I

No:- Format1.0/CC/UAN No.0000091746/CE/2202000784

Date: 13/02/2022

To,
M/s Modern India Ltd.
Sub Plot 'D' Bearing C. S. No. 7/1895,
Byculla Division, Keshavrao Khadye Marg,
Mahalaxmi, Mumbai.



Your Service is Our Duty

Sub: Consent to Establish for expansion in housing construction project under Red Category

- Ref:**
1. Consent to establish granted vide No Format1.0/BO/CAC-Cell/UAN No 0000051419/E/5th CAC-1812000138 dtd 29.11.2018
 2. Minutes of 13th Consent Committee Meeting held on 25.11.2021

Your application NO. MPCB-CONSENT-0000091746

For: grant of Consent to Establish under Section 25 of the Water (Prevention & Control of Pollution) Act, 1974 & under Section 21 of the Air (Prevention & Control of Pollution) Act, 1981 and Authorization / Renewal of Authorization under Rule 6 of the Hazardous & Other Wastes (Management & Transboundary Movement) Rules 2016 is considered and the consent is hereby granted subject to the following terms and conditions and as detailed in the schedule I,II,III & IV annexed to this order:

1. **Consent to establish is granted for period upto commissioning of the project or 30.09.2023 whichever is earlier**
2. **The capital investment of the project is Rs.689 Cr. (As per undertaking submitted by pp).**
3. **The Consent to Establish for expansion is valid for housing construction project named as M/s Modern India Ltd., Sub Plot 'D' Bearing C. S. No. 7/1895, Byculla Division, Keshavrao Khadye Marg, Mahalaxmi, Mumbai on Total Plot Area of 14,301.11 SqMtrs for total construction BUA of 1,15,223.26 m2 SqMtrs as per EC granted on 18.02.2020 including utilities and services**

Sr.No	Permission Obtained	Plot Area (SqMtr)	BUA (SqMtr)
1	consent to establish dtd 29.11.2018	14301.11	85339.47
2	EC vide No SEIAA-EC-0000000358 dtd 15.06.2018	14301.11	85339.47
3	EC vide No SEIAA-EC-0000002107 dtd 18.02.2020	14301.11	115223.26

4. **Conditions under Water (P&CP), 1974 Act for discharge of effluent:**

Sr No	Description	Permitted (in CMD)	Standards to	Disposal
1.	Trade effluent	Nil	NA	NA

Sr No	Description	Permitted	Standards to	Disposal
2.	Domestic effluent	117	As per Schedule - I	The treated effluent shall be 60% recycled for secondary purposes such as toilet flushing, air conditioning, cooling tower make up, firefighting etc. and remaining shall be connected to the sewerage system provided by local body

5. **Conditions under Air (P& CP) Act, 1981 for air emissions:**

Stack No.	Description of stack / source	Number of Stack	Standards to be achieved
S-1	DG Set-1600 KVA	01	As per Schedule -II
S-2	DG Set-1600 KVA	01	As per Schedule -II

6. **Conditions under Solid Waste Rules, 2016:**

Sr No	Type Of Waste	Quantity & UoM	Treatment	Disposal
1	Bio Degradable Waste	278 Kg/Day	OWC and Composting/Biogas Digester with Composting	As Manure
2	Non Bio Degradable Waste	185 Kg/Day	Segregation	To Local Body
3	STP Sludge	100 Kg/Day	Dewatering	As Manure

7. **Conditions under Hazardous & Other Wastes (M & T M) Rules 2016 for treatment and disposal of hazardous waste:**

Sr No	Category No.	Quantity	UoM	Treatment	Disposal
1	5.1 Used or spent oil	200	Ltr/A	Reprocessing	To Authorized Reprocessor

8. This Board reserves the right to review, amend, suspend, revoke etc. this consent and the same shall be binding on the industry.
9. This consent should not be construed as exemption from obtaining necessary NOC/permission from any other Government agencies.
10. Project Proponent shall install online monitoring system for the parameter pH, SS, BOD and flow at the outlet of STP.
11. Project Proponent shall provide Organic waste digester with composting facility or biodigester with composting facility.
12. Project Proponent shall comply the Construction and Demolition Waste Management Rules, 2016 which is notified by Ministry of Environment, Forest and Climate Change dtd.29/03/2016.
13. The project proponent shall make provision of charging of electric vehicles in atleast 40 % of total available parking area.
14. The project proponent shall take adequate measures to control dust emission and noise level during construction phase.
15. This consent is issued with overriding effect on earlier consent to establish vide No Format1.0/BO/CAC-Cell/UAN No 0000051419/ E/ 5th CAC-1812000138 dtd 29.11.2018

16. PP shall submit an affidavit in Boards prescribed format within 15 days regarding compliance of C to E and EC
17. The Project Proponent shall comply with the Environmental Clearance obtained vide No SEIAA-EC-000002107 dtd 18.02.2020 for construction project having total plot area of 14301.11Sqm and total construction BUA of 115223.26 Sqm.

Received Consent fee of -

Sr.No	Amount(Rs.)	Transaction/DR.No.	Date	Transaction Type
1	468000.00	TXN2105000233	04/05/2021	Online Payment

Copy to:

1. Regional Officer, MPCB, Mumbai and Sub-Regional Officer, MPCB, Mumbai I
- They are directed to ensure the compliance of the consent conditions.
2. Chief Accounts Officer, MPCB, Sion, Mumbai



SCHEDULE-I

Terms & conditions for compliance of Water Pollution Control:

- 1) A] As per your application, you have proposed to provide Sewage Treatment Plant of 150 CMD capacity based in MBBR Technology for treatment of domestic effluent
- B] The Applicant shall operate the sewage treatment plant (STP) to treat the sewage so as to achieve the following standards prescribed by the Board or under EP Act, 1986 and Rules made there under from time to time, whichever is stringent.

Sr.No	Parameters	Limiting concentration not to exceed in mg/l, except for pH
1	pH	5.5-9.0
2	BOD	10
3	COD	50
4	TSS	20
5	NH4 N	5
6	N-total	10
7	Fecal Coliform	less than 100

- C] The treated domestic effluent shall be 60% recycled for secondary purposes such as toilet flushing, air conditioning, cooling tower make up, firefighting etc. and remaining shall be utilized on land for gardening and connected to the sewerage system provided by local body.
- 2) The Board reserves its rights to review plans, specifications or other data relating to plant setup for the treatment of waterworks for the purification thereof & the system for the disposal of sewage or trade effluent or in connection with the grant of any consent conditions. The Applicant shall obtain prior consent of the Board to take steps to establish the unit or establish any treatment and disposal system or and extension or addition thereto.
- 3) The industry shall ensure replacement of pollution control system or its parts after expiry of its expected life as defined by manufacturer so as to ensure the compliance of standards and safety of the operation thereof.
- 4) **The Applicant shall comply with the provisions of the Water (Prevention & Control of Pollution) Act,1974 and as amended, and other provisions as contained in the said act.**

Sr. No.	Purpose for water consumed	Water consumption quantity (CMD)
1.	Industrial Cooling, spraying in mine pits or boiler feed	0.00
2.	Domestic purpose	130.00
3.	Processing whereby water gets polluted & pollutants are easily biodegradable	0.00
4.	Processing whereby water gets polluted & pollutants are not easily biodegradable and are toxic	0.00

- 5) The Applicant shall provide Specific Water Pollution control system as per the conditions of EP Act, 1986 and rule made there under from time to time.

SCHEDULE-II

Terms & conditions for compliance of Air Pollution Control:

- 1) **As per your application, you have proposed to provide the Air pollution control (APC) system and also proposed to erect following stack (s) and to observe the following fuel pattern-**

Stack No.	Stack Attached To	APC System	Height in Mtrs.	Type of Fuel	Quantity & UoM
S-1	DG Set-1600 KVA	Acoustic Enclosure	30	Diesel	250 Ltr/Hr
S-2	DG Set-1600 KVA	Acoustic Enclosure	30	Diesel	250 Ltr/Hr

- 2) The applicant shall operate and maintain above mentioned air pollution control system, so as to achieve the level of pollutants to the following standards.

Total Particular matter	Not to exceed	150 mg/Nm ³
-------------------------	---------------	------------------------

- 3) The Applicant shall obtain necessary prior permission for providing additional control equipment with necessary specifications and operation thereof or alteration or replacement/alteration well before its life come to an end or erection of new pollution control equipment.
- 4) The Board reserves its rights to vary all or any of the condition in the consent, if due to any technological improvement or otherwise such variation (including the change of any control equipment, other in whole or in part is necessary).
- 5) **Conditions for utilities like Kitchen, Eating Places, Canteens:-**
- The kitchen shall be provided with exhaust system chimney with oil catcher connected to chimney through ducting.
 - The toilet shall be provided with exhaust system connected to chimney through ducting.
 - The air conditioner shall be vibration proof and the noise shall not exceed 68 dB(A).
 - The exhaust hot air from A.C. shall be attached to Chimney at least 5 mtrs. higher than the nearest tallest building through ducting and shall discharge into open air in such a way that no nuisance is caused to neighbors.

SCHEDULE-III

Details of Bank Guarantees:

Sr. No.	Consent(C2E/C2O/C2R)	Amt of BG Imposed	Submission Period	Purpose of BG	Compliance Period	Validity Date
1	C2E	Rs 10 Lakhs	15 Days	Compliance of Consent Conditions	Up to Commissioning of the project	5 Yrs

Sr. No.	Consent (C2E/C2O/C2R)	Amt of BG Imposed	Submission Period	Purpose of BG	Compliance Period	Validity Date
---------	-----------------------	-------------------	-------------------	---------------	-------------------	---------------

** The above Bank Guarantee(s) shall be submitted by the applicant in favour of Regional Officer at the respective Regional Office within 15 days of the date of issue of Consent.

Existing BG obtained for above purpose if any may be extended for period of validity as above.

BG Forfeiture History

Srno.	Consent (C2E/C2O/C2R)	Amount of BG imposed	Submission Period	Purpose of BG	Amount of BG Forfeiture	Reason of BG Forfeiture
NA						

BG Return details

Srno.	Consent (C2E/C2O/C2R)	BG imposed	Purpose of BG	Amount of BG Returned
NA				

SCHEDULE-IV

Conditions during construction phase

A	During construction phase, applicant shall provide temporary sewage and MSW treatment and disposal facility for the staff and worker quarters.
B	During construction phase, the ambient air and noise quality shall be maintained and should be closely monitored through MoEF approved laboratory.
C	Noise should be controlled to ensure that it does not exceed the prescribed standards. During night time the noise levels measured at the boundary of the building shall be restricted to the permissible levels to comply with the prevalent regulations.

General Conditions:

- 1 The applicant shall provide facility for collection of samples of sewage effluents, air emissions and hazardous waste to the Board staff at the terminal or designated points and shall pay to the Board for the services rendered in this behalf.
- 2 The firm shall strictly comply with the Water (P&CP) Act, 1974, Air (P&CP) Act, 1981 and Environmental Protection Act 1986 and Solid Waste Management Rule 2016, Noise (Pollution and Control) Rules, 2000 and E-Waste (Management & Handling Rule 2011).
- 3 Drainage system shall be provided for collection of sewage effluents. Terminal manholes shall be provided at the end of the collection system with arrangement for measuring the flow. No sewage shall be admitted in the pipes/sewers downstream of the terminal manholes. No sewage shall find its way other than in designed and provided collection system.
- 4 Vehicles hired for bringing construction material to the site should be in good condition and should conform to applicable air and noise emission standards and should be operated only during non-peak hours.

- 5 Conditions for D.G. Set
 - a) Noise from the D.G. Set should be controlled by providing an acoustic enclosure or by treating the room acoustically.
 - b) Industry should provide acoustic enclosure for control of noise. The acoustic enclosure/ acoustic treatment of the room should be designed for minimum 25 dB (A) insertion loss or for meeting the ambient noise standards, whichever is on higher side. A suitable exhaust muffler with insertion loss of 25 dB (A) shall also be provided. The measurement of insertion loss will be done at different points at 0.5 meters from acoustic enclosure/room and then average.
 - c) Industry should make efforts to bring down noise level due to DG set, outside industrial premises, within ambient noise requirements by proper siting and control measures.
 - d) Installation of DG Set must be strictly in compliance with recommendations of DG Set manufacturer.
 - e) A proper routine and preventive maintenance procedure for DG set should be set and followed in consultation with the DG manufacturer which would help to prevent noise levels of DG set from deteriorating with use.
 - f) D.G. Set shall be operated only in case of power failure.
 - g) The applicant should not cause any nuisance in the surrounding area due to operation of D.G. Set.
 - h) The applicant shall comply with the notification of MoEFCC, India on Environment (Protection) second Amendment Rules vide GSR 371(E) dated 17.05.2002 and its amendments regarding noise limit for generator sets run with diesel.
- 6 Solid Waste - The applicant shall provide onsite municipal solid waste processing system & shall comply with Solid Waste Management Rule 2016 & E-Waste (M & H) Rule 2011.
- 7 Affidavit undertaking in respect of no change in the status of consent conditions and compliance of the consent conditions the draft can be downloaded from the official web site of the MPCB.
- 8 Applicant shall submit official e-mail address and any change will be duly informed to the MPCB.
- 9 The treated sewage shall be disinfected using suitable disinfection method.
- 10 The firm shall submit to this office, the 30th day of September every year, the environment statement report for the financial year ending 31st march in the prescribed Form-V as per the provision of rule 14 of the Environmental (Protection) Second Amended rule 1992.
- 11 The applicant shall obtain Consent to Operate from Maharashtra Pollution Control Board before commissioning of the project.

This certificate is digitally & electronically signed.

MAHARASHTRA POLLUTION CONTROL BOARD

Tel: 24010706/24010437
Fax: 24023516
Website: <http://mpcb.gov.in>
Email: cac-cell@mpcb.gov.in



Kalpataru Point, 2nd and
4th floor, Opp. Cine Planet
Cinema, Near Sion Circle,
Sion (E), Mumbai-400022

Infrastructure/RED/L.S.I

No:- Format1.0/CAC-CELL/UAN No.0000140763/CE/2209001788

Date: 28/09/2022

To,
Modern India Ltd.,
Sub Plot 'D' bearing C. S. No. 7/1895,
Byculla Division, Keshavrao Khadye Marg,
Mahalaxmi, Mumbai.



Your Service is Our Duty

Sub: Consent to Establish for Expansion of Residential Construction project under Red/LSI category.

- Ref:**
1. Environment Clearance accorded by Env. Dept, GoM vide SEIAA-EC-0000000358 dtd. 15/06/2018.
 2. Environment Clearance for Amendment and Expansion accorded by Env. Dept, GoM vide SEIAA-EC-0000002107 dtd. 18/02/2020.
 3. Consent to Establish for Expansion accorded by the Board vide Format 1.0/CC/UAN No. 0000091746/CE/2202000784 dtd. 13/02/2022.
 4. Minutes of Consent Appraisal Committee meeting held on 30/08/2022.

Your application NO. MPCB-CONSENT-0000140763

For: Grant of Consent to Establish for Expansion under Section 25 of the Water (Prevention & Control of Pollution) Act, 1974 & under Section 21 of the Air (Prevention & Control of Pollution) Act, 1981 and Authorization / Renewal of Authorization under Rule 6 of the Hazardous & Other Wastes (Management & Transboundary Movement) Rules 2016 is considered and the consent is hereby granted subject to the following terms and conditions and as detailed in the schedule I,II,III & IV annexed to this order:

1. **The Consent to Establish is granted for a period upto commissioning of project or up to 5 year whichever is earlier.**
2. **The capital investment of the project is Rs.273.32 Cr. (As per undertaking submitted by pp).**
3. **The Consent to Establish for Expansion is valid for Residential Construction project named as Modern India Ltd., Sub Plot 'D' bearing C. S. No. 7/1895, Byculla Division, Keshavrao Khadye Marg, Mahalaxmi, Mumbai on Total Plot Area of 14,301.11 SqMtrs for Total Construction BUA of 1,39,181.68 SqMtrs as per EC granted dated including utilities and services**

Sr.No	Permission Obtained	Plot Area (SqMtr)	BUA (SqMtr)
1	EC- dtd. 15/06/2018	14301.11	85339.47
2	Amended EC - dtd. 18/02/2020	14301.11	115223.26
3	C to E for Exp - dtd. 13/02/2022	14301.11	115223.26

4. **Conditions under Water (P&CP), 1974 Act for discharge of effluent:**

Sr No	Description	Permitted (in CMD)	Standards to	Disposal
1.	Trade effluent	Nil	Nil	Nil

Sr No	Description	Permitted	Standards to	Disposal
2.	Domestic effluent	226	As per Schedule - I	The treated sewage shall be 60% recycled for secondary purposes and remaining shall be utilized on land for gardening and/ or connected to local body sewer line with water metering system.

5. **Conditions under Air (P& CP) Act, 1981 for air emissions:**

Stack No.	Description of stack / source	Number of Stack	Standards to be achieved
S-1 & S-2	DG Sets of 1000 kVA x 2	02	As per Schedule -II

6. **Conditions under Solid Waste Rules, 2016:**

Sr No	Type Of Waste	Quantity & UoM	Treatment	Disposal
1	Bio-degradable Waste	538 Kg/Day	OWC followed by composting facility.	Used as Manure.
2	Non-biodegradable Waste	358 Kg/Day	Segregation	Handed over to Auth. Vendor.
3	STP Sludge	30 Kg/Day	Drying	Used as Manure.

7. **Conditions under Hazardous & Other Wastes (M & T M) Rules 2016 for treatment and disposal of hazardous waste:**

Sr No	Category No.	Quantity	UoM	Treatment	Disposal
1	5.1 Used or spent oil	25	Ltr/M	Recycle	Handed over to Auth. reprocessor.

8. This Board reserves the right to review, amend, suspend, revoke etc. this consent and the same shall be binding on the industry.
9. This consent should not be construed as exemption from obtaining necessary NOC/permission from any other Government agencies.
10. PP shall provide STP of adequate capacity to achieve the treated domestic effluent standard for the parameter BOD-10 mg/lit including disinfection facility.
11. The treated sewage shall be 60% recycled for secondary purposes such as toilet flushing, air-conditioning, cooling tower make up, firefighting etc. and remaining shall be utilized on land for gardening and/ or connected to local body sewer line with water metering system.
12. PP shall provide organic waste digester along with composting facility/bio-digester (biogas) for the treatment of wet garbage.
13. PP shall make provision of charging ports for electric vehicles at least 40% of total available parking slots.
14. The applicant should not take any effective steps for implementation of the project before obtaining Environmental Clearance as per EIA Notification 2006 and amendments thereto. As per Para 2 of EIA notification dated- 14.09.2006, the effective steps include starting of any construction work or preparation of land by the project management. However as clarified by the MoEF vide office memorandum no. J-1103/41/2006-IA.II(I); Dated- 19/08/2010, fencing of the site to protect it from getting encroached and construction of temporary shed(s) for the guard(s) & acquisition of land not be treated as an effective step.

15. PP shall submit BG of Rs. 25 Lakh towards compliance of EC and Consent conditions.

Received Consent fee of -

Sr.No	Amount(Rs.)	Transaction/DR.No.	Date	Transaction Type
1	546640.00	TXN2206003309	30/06/2022	Online Payment

Copy to:

1. Regional Officer, MPCB, Mumbai and Sub-Regional Officer, MPCB, Mumbai I
- They are directed to ensure the compliance of the consent conditions.
2. Chief Accounts Officer, MPCB, Sion, Mumbai



SCHEDULE-I

Terms & conditions for compliance of Water Pollution Control:

- 1) A] As per your application, you have provided Sewage Treatment Plant of designed capacity 245 CMD with MBBR technology for the treatment of 226 CMD of sewage.
- B] The Applicant shall operate the sewage treatment plant (STP) to treat the sewage so as to achieve the following standards prescribed by the Board or under EP Act, 1986 and Rules made there under from time to time, whichever is stringent.

Sr.No	Parameters	Limiting concentration not to exceed in mg/l, except for pH
1	pH	5.5-9.0
2	BOD	10
3	COD	50
4	TSS	20
5	NH4 N	5
6	N-total	10
7	Fecal Coliform	less than 100

- C] The treated sewage shall be 60% recycled for secondary purposes such as toilet flushing, air-conditioning, cooling tower make up, firefighting etc. and remaining shall be utilized on land for gardening and/ or connected to local body sewer line with water metering system.
- 2) The Board reserves its rights to review plans, specifications or other data relating to plant setup for the treatment of waterworks for the purification thereof & the system for the disposal of sewage or trade effluent or in connection with the grant of any consent conditions. The Applicant shall obtain prior consent of the Board to take steps to establish the unit or establish any treatment and disposal system or and extension or addition thereto.
- 3) The industry shall ensure replacement of pollution control system or its parts after expiry of its expected life as defined by manufacturer so as to ensure the compliance of standards and safety of the operation thereof.
- 4) **The Applicant shall comply with the provisions of the Water (Prevention & Control of Pollution) Act,1974 and as amended, and other provisions as contained in the said act.**

Sr. No.	Purpose for water consumed	Water consumption quantity (CMD)
1.	Industrial Cooling, spraying in mine pits or boiler feed	0.00
2.	Domestic purpose	250.00
3.	Processing whereby water gets polluted & pollutants are easily biodegradable	0.00
4.	Processing whereby water gets polluted & pollutants are not easily biodegradable and are toxic	0.00

- 5) The Applicant shall provide Specific Water Pollution control system as per the conditions of EP Act, 1986 and rule made there under from time to time.

SCHEDULE-II

Terms & conditions for compliance of Air Pollution Control:

- 1) **As per your application, you have proposed to provide the Air pollution control (APC) system and also proposed to erect following stack (s) and to observe the following fuel pattern-**

Stack No.	Source	APC System provided/proposed	Stack Height(in mtr)	Type of Fuel	Sulphur Content(in %)	Pollutant	Standard
S-1 & S-2	DG Sets of 1000 kVA x 2	Acoustic Enclosure	30.00	Diesel 220 Ltr/Hr	1	SO ₂	105.60 Kg/Day

- 2) The applicant shall operate and maintain above mentioned air pollution control system, so as to achieve the level of pollutants to the following standards.

Total Particular matter	Not to exceed	150 mg/Nm ³
-------------------------	---------------	------------------------

- 3) The Applicant shall obtain necessary prior permission for providing additional control equipment with necessary specifications and operation thereof or alteration or replacement well before its life come to an end or erection of new pollution control equipment.
- 4) The Board reserves its rights to vary all or any of the condition in the consent, if due to any technological improvement or otherwise such variation (including the change of any control equipment, other in whole or in part is necessary).

5) **Conditions for utilities like Kitchen, Eating Places, Canteens:-**

- a) The kitchen shall be provided with exhaust system chimney with oil catcher connected to chimney through ducting.
- b) The toilet shall be provided with exhaust system connected to chimney through ducting.
- c) The air conditioner shall be vibration proof and the noise shall not exceed 68 dB(A).
- d) The exhaust hot air from A.C. shall be attached to Chimney at least 5 mtrs. higher than the nearest tallest building through ducting and shall discharge into open air in such a way that no nuisance is caused to neighbors.

SCHEDULE-III

Details of Bank Guarantees:

Sr. No.	Consent(C2E/C2O /C2R)	Amt of BG Imposed	Submission Period	Purpose of BG	Compliance Period	Validity Date
1	Consent to Establish for Expansion	Rs. 25 Lakh	15 days	Towards Compliance of EC & C to E conditions.	Monthly	Commissioning of the project or 5 years whichever is earlier.

** The above Bank Guarantee(s) shall be submitted by the applicant in favour of Regional Officer at the respective Regional Office within 15 days of the date of issue of Consent.
Existing BG obtained for above purpose if any may be extended for period of validity as above.

BG Forfeiture History

Srno.	Consent (C2E/C2O/C2R)	Amount of BG imposed	Submission Period	Purpose of BG	Amount of BG Forfeiture	Reason of BG Forfeiture
NA						

BG Return details

Srno.	Consent (C2E/C2O/C2R)	BG imposed	Purpose of BG	Amount of BG Returned
NA				

SCHEDULE-IV

Conditions during construction phase

A	During construction phase, applicant shall provide temporary sewage and MSW treatment and disposal facility for the staff and worker quarters.
B	During construction phase, the ambient air and noise quality shall be maintained and should be closely monitored through MoEF approved laboratory.
C	Noise should be controlled to ensure that it does not exceed the prescribed standards. During night time the noise levels measured at the boundary of the building shall be restricted to the permissible levels to comply with the prevalent regulations.

General Conditions:

- 1 The applicant shall provide facility for collection of samples of sewage effluents, air emissions and hazardous waste to the Board staff at the terminal or designated points and shall pay to the Board for the services rendered in this behalf.
- 2 The firm shall strictly comply with the Water (P&CP) Act, 1974, Air (P&CP) Act, 1981 and Environmental Protection Act 1986 and Solid Waste Management Rule 2016, Noise (Pollution and Control) Rules, 2000 and E-Waste (Management & Handling Rule 2011).
- 3 Drainage system shall be provided for collection of sewage effluents. Terminal manholes shall be provided at the end of the collection system with arrangement for measuring the flow. No sewage shall be admitted in the pipes/sewers downstream of the terminal manholes. No sewage shall find its way other than in designed and provided collection system.
- 4 Vehicles hired for bringing construction material to the site should be in good condition and should conform to applicable air and noise emission standards and should be operated only during non-peak hours.

- 5 Conditions for D.G. Set
- a) Noise from the D.G. Set should be controlled by providing an acoustic enclosure or by treating the room acoustically.
 - b) Industry should provide acoustic enclosure for control of noise. The acoustic enclosure/ acoustic treatment of the room should be designed for minimum 25 dB (A) insertion loss or for meeting the ambient noise standards, whichever is on higher side. A suitable exhaust muffler with insertion loss of 25 dB (A) shall also be provided. The measurement of insertion loss will be done at different points at 0.5 meters from acoustic enclosure/room and then average.
 - c) Industry should make efforts to bring down noise level due to DG set, outside industrial premises, within ambient noise requirements by proper siting and control measures.
 - d) Installation of DG Set must be strictly in compliance with recommendations of DG Set manufacturer.
 - e) A proper routine and preventive maintenance procedure for DG set should be set and followed in consultation with the DG manufacturer which would help to prevent noise levels of DG set from deteriorating with use.
 - f) D.G. Set shall be operated only in case of power failure.
 - g) The applicant should not cause any nuisance in the surrounding area due to operation of D.G. Set.
 - h) The applicant shall comply with the notification of MoEFCC, India on Environment (Protection) second Amendment Rules vide GSR 371(E) dated 17.05.2002 and its amendments regarding noise limit for generator sets run with diesel.
- 6 Solid Waste - The applicant shall provide onsite municipal solid waste processing system & shall comply with Solid Waste Management Rule 2016 & E-Waste (M & H) Rule 2011.
- 7 Affidavit undertaking in respect of no change in the status of consent conditions and compliance of the consent conditions the draft can be downloaded from the official web site of the MPCB.
- 8 Applicant shall submit official e-mail address and any change will be duly informed to the MPCB.
- 9 The treated sewage shall be disinfected using suitable disinfection method.
- 10 The firm shall submit to this office, the 30th day of September every year, the environment statement report for the financial year ending 31st march in the prescribed Form-V as per the provision of rule 14 of the Environmental (Protection) Second Amended rule 1992.
- 11 The applicant shall obtain Consent to Operate from Maharashtra Pollution Control Board before commissioning of the project.

This certificate is digitally & electronically signed.



Maharashtra Pollution Control Board

महाराष्ट्र प्रदूषण नियंत्रण मंडळ

FORM V

(See Rule 14)

Environmental Audit Report for the financial Year ending the 31st March 2024

Unique Application Number

MPCB-ENVIRONMENT_STATEMENT-0000068606

Submitted Date

27-08-2024

PART A

Company Information

Company Name

M/s. Modern India Ltd.

Application UAN number

--

Address

CTS No. 7/1895 on Sub-Plot D of Byculla Division, Keshavrao Khadye Marg, Mahalaxmi, Mumbai-400011.

Plot no

CTS No. 7/1895 on Sub-Plot D of Byculla Division

Taluka

Mumbai

Village

Mahalaxmi

Capital Investment (In lakhs)

27332

Scale

LSI

City

Mumbai

Pincode

400011

Person Name

Mr. Sudipta Ray

Designation

Chief Executive Officer Engg

Telephone Number

02226564699

Fax Number

02226564899

Email

sray@kraheja.com

Region

SRO-Mumbai I

Industry Category

Red

Industry Type

other

Last Environmental statement submitted online

yes

Consent Number

Format1.0/BO/CAC-Cell/UAN No. 0000051419/E/5th CAC - 1812000138 Format1.0/CAC-CELL/UAN No.0000140763/CE/2209001788

Consent Issue Date

2022-09-28

Consent Valid Upto

2027-09-28

Establishment Year

2004

Date of last environment statement submitted

Sep 18 2023 12:00:00:000AM

Industry Category Primary (STC Code) & Secondary (STC Code)

Product Information

Product Name

Not Applicable - Residential Project

Consent Quantity

0.00

Actual Quantity

0.00

UOM

MT/A

By-product Information

By Product Name

Not Applicable - Residential Project

Consent Quantity

0.00

Actual Quantity

0.00

UOM

MT/A

Part-B (Water & Raw Material Consumption)

1) Water Consumption in m3/day

Water Consumption for Process	Consent Quantity in m3/day	Actual Quantity in m3/day
Cooling	0.00	112.10
Domestic	0.00	0.00
All others	250.00	10.00
Total	0.00	0.00
	250.00	122.10

2) Effluent Generation in CMD / MLD

Particulars	Consent Quantity	Actual Quantity	UOM
Daily Quantity of trade effluent from the factory	0.00	0.00	CMD
Daily Quantity of sewage from the factory	226	0.355	CMD
Daily Quantity of Treated effluent from factory	0.00	0.00	CMD

2) Product Wise Process Water Consumption (cubic meter of process water per unit of product)

Name of Products (Production)	During the Previous financial Year	During the current Financial year	UOM
Not Applicable - Residential Project	0	0	CMD

3) Raw Material Consumption (Consumption of raw material per unit of product)

Name of Raw Materials	During the Previous financial Year	During the current Financial year	UOM
Not Applicable - Residential Project	0.00	0.00	Ton/Ton

4) Fuel Consumption

Fuel Name	Consent quantity	Actual Quantity	UOM
HSD for D.G. Set (2 x 1000 KVA)	1900.8	0.00	KL/A

Part-C

Pollution discharged to environment/unit of output (Parameter as specified in the consent issued)

[A] Water

Pollutants Detail	Quantity of Pollutants discharged (kL/day)	Concentration of Pollutants discharged (Mg/Lit) Except PH,Temp,Colour	Percentage of variation from prescribed standards with reasons	Standard	Reason
	Quantity	Concentration	%variation		
NA as sewage generated during construction phase will be disposed of through Sewer line	0	0	-	-	NA

[B] Air (Stack)

Pollutants Detail	Quantity of Pollutants discharged (kL/day)	Concentration of Pollutants discharged (Mg/NM3)	Percentage of variation from prescribed standards with reasons	Standard	Reason
	Quantity	Concentration	%variation		
NA	0	0	-	-	NA

Part-D

HAZARDOUS WASTES

1) From Process

Hazardous Waste Type	Total During Previous Financial year	Total During Current Financial year	UOM
5.1 Used or spent oil	0.00	0.00	KL/A
Other Hazardous Waste	0.00	0.00	KL/A

2) From Pollution Control Facilities

Hazardous Waste Type	Total During Previous Financial year	Total During Current Financial year	UOM
0	0.00	0.00	MT/A

Part-E

SOLID WASTES

1) From Process

Non Hazardous Waste Type	Total During Previous Financial year	Total During Current Financial year	UOM
Biodegradable Waste	45	8.4	MT/A
Non Biodegradable Waste	28.8	3.6	MT/A

2) From Pollution Control Facilities

Non Hazardous Waste Type	Total During Previous Financial year	Total During Current Financial year	UOM
STP Sludge	0.00	0.00	MT/A

3) Quantity Recycled or Re-utilized within the unit

Waste Type	Total During Previous Financial year	Total During Current Financial year	UOM
0	0.00	0.00	MT/A

Part-F

Please specify the characteristics(in terms of concentration and quantum) of hazardous as well as solid wastes and indicate disposal practice adopted for both these categories of wastes.

1) Hazardous Waste

Type of Hazardous Waste Generated	Qty of Hazardous Waste	UOM	Concentration of Hazardous Waste
5.1 Used or spent oil	0.00	KL/A	NA
Other Hazardous Waste	0.00	KL/A	NA

2) Solid Waste

Type of Solid Waste Generated	Qty of Solid Waste	UOM	Concentration of Solid Waste
Biodegradable Waste	8.4	MT/A	Semi Solid (Disposal - OWC :Used as manure)
Non Biodegradable Waste	3.6	MT/A	Solid (Disposal - Sold to scrap merchant)
STP Sludge	0.00	MT/A	NA

Part-G

Impact of the pollution Control measures taken on conservation of natural resources and consequently on the cost of production.

Description	Reduction in Water Consumption (M3/day)	Reduction in Fuel & Solvent Consumption (KL/day)	Reduction in Raw Material (Kg)	Reduction in Power Consumption (KWH)	Capital Investment(in Lacs)	Reduction in Maintenance(in Lacs)
--	0.00	0.00	0.00	0.00	0.00	0.00

Part-H

Additional measures/investment proposal for environmental protection abatement of pollution, prevention of pollution.
[A] Investment made during the period of Environmental Statement

Detail of measures for Environmental Protection	Environmental Protection Measures	Capital Investment (Lacks)
Environmental Monitoring	--	2
Water spray for dust suppression	--	5
Safety net	--	10
Tyre cleaning	--	1.5
Environmental Monitoring	--	5

[B] Investment Proposed for next Year

Detail of measures for Environmental Protection	Environmental Protection Measures	Capital Investment (Lacks)
Environmental Monitoring	--	2
Water spray for dust suppression	--	5
Safety net	--	10
Tyre cleaning	--	1.5
Safety PPE	--	5

Part-I

Any other particulars for improving the quality of the environment.

Particulars

Tower A - RCC work of 23rd Habitable Floor is in progress. Tower B - RCC work of 7th Habitable floor is in Progress. Total Domestic Waster Consumption 10 cmd. 112.1 cmd is used for construction work.

Name & Designation

Mr. Sudipta Ray (Chief Executive Officer Engg)

UAN No:

MPCB-ENVIRONMENT_STATEMENT-0000068606

Submitted On:

27-08-2024